St. Patrick Roman Catholic Parish

An Arizona Non-Profit Corporation

St. Patrick Church | **St. Michael Mission**

November 8, 2026 | **Thirty Second Sunday in Ordinary Time**

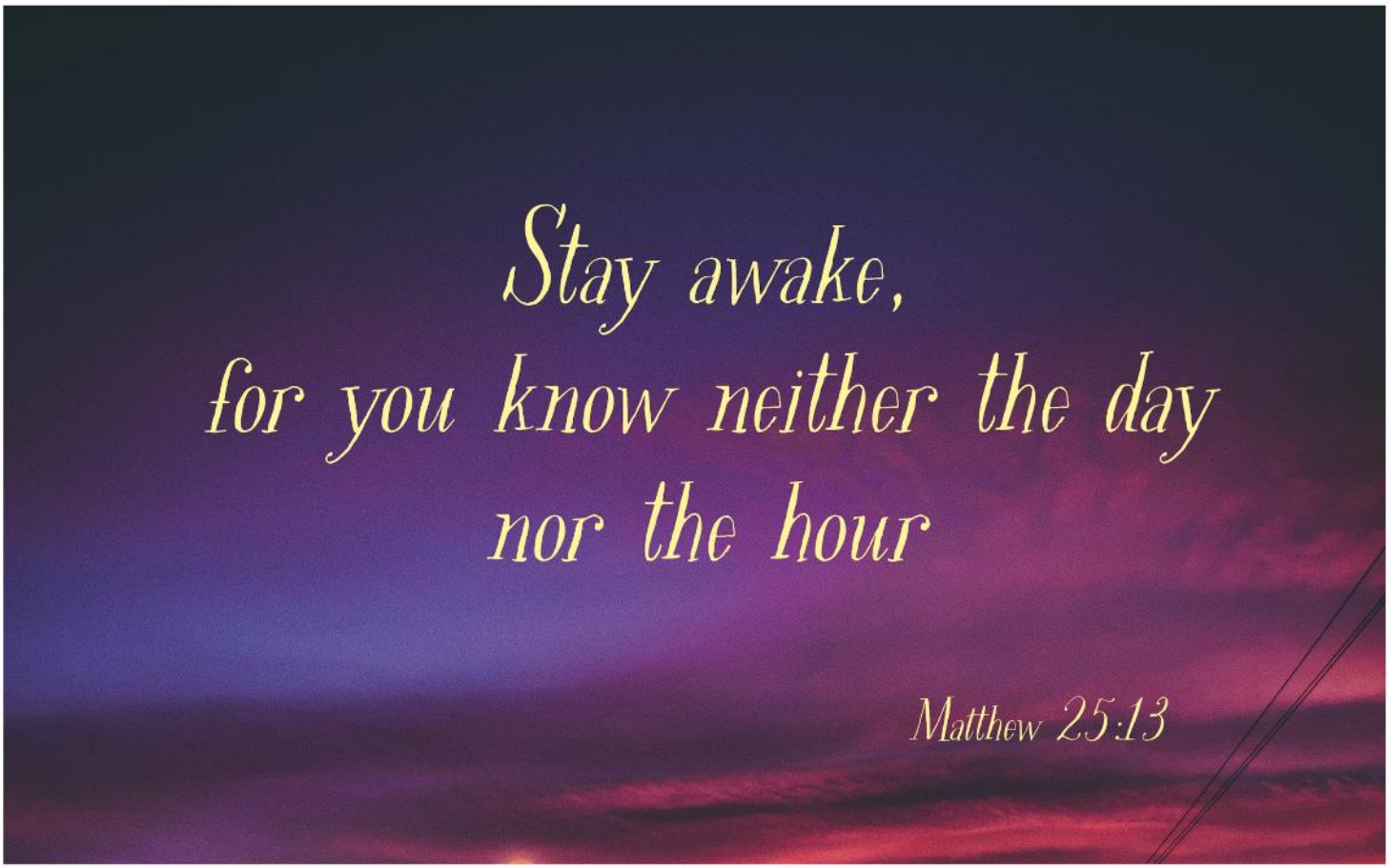

MASS SCHEDULE

St. Patrick Church
Tues. - Sat. 7:30 a.m.
Saturday 5:00 p.m. (Sunday Vigil)
Sunday 9:00 a.m.

St. Michael Mission
Sunday 11:00 a.m.

CONTACT US

P.O. Box 164
Bisbee, AZ 85603
520-432-5753
saintpatrick164@gmail.com
www.stpatsbisbee.com
www.facebook.com/stpatrickbisbee
www.youtube.com/c/StPatrickBisbee
stpatrickparishbisbee.flocknote.com

Office Hours

Monday - Closed
Tuesday through Friday 9 a.m. - 4 p.m.

Pastoral Staff

Msgr. Gregory Adolf, Canonical Pastor
Rev. Amal Sebastiar, MSFS, Sacramental Minister
Deacon Tony Underwood, Pastoral Administrator

Pastoral Associates

Deacon Bill Lugo
Deacon Jose Valle

Parish Corporation Board of Directors

Most Reverend Bishop James A. Misko, Bishop of Tucson
Rev. Edward Lucero
Msgr. Gregory Adolf
Ruth Dugie / Mary Gomez

REMEMBER ST. PATRICK PARISH IN YOUR WILL

Weekend Mass Schedule

(Confession – 30 minutes before each Mass)

St. Patrick Church - Bisbee

- **5:00pm Saturday Evening Vigil**

St. Patrick Church - Bisbee

- **9:00am Sunday Morning**

St. Michael Mission - Naco

- **11:00am Sunday Morning**



Weekday Schedule

(Confession – 30 minutes before each Mass)
7:30am Tuesday – Saturday
(St Patrick Church)

MASS INTENTIONS

32nd Sunday in Ordinary Time
Saturday 07NOV
5:00pm Vigil Mass
+James & +Evelyn O'Malley
+Paulene Tate-Turke

Sunday 08NOV
9:00am Mass
+Donald Wiggins
+Kathy Phillips

St. Michael Mission
11:00am Mass
+Rev. Richard D. Sullivan

MASS INTENTIONS

Monday 09NOV
No Mass Celebrated

Tuesday 10NOV
+Ruth Whitehead

Wednesday 11NOV
+Burt Whitehead Sr.

Thursday 12NOV
+Santos Flores Simon

Friday 13NOV
+John Fauland

Saturday 14NOV
+Pat Kambouran

MASS INTENTIONS

33rd Sunday in Ordinary Time
Saturday 14NOV
5:00pm Vigil Mass
+Fr. John F. McGrath

Sunday 15NOV
9:00am Mass
+Don & +Donny Carbajal
Int of Elaine Pilo

St. Michael Mission
11:00am Mass
Int of Benjamin Saenz

Matthew 24:42a, 44

Stay awake and be ready!
For you do not know on what day your Lord will come.

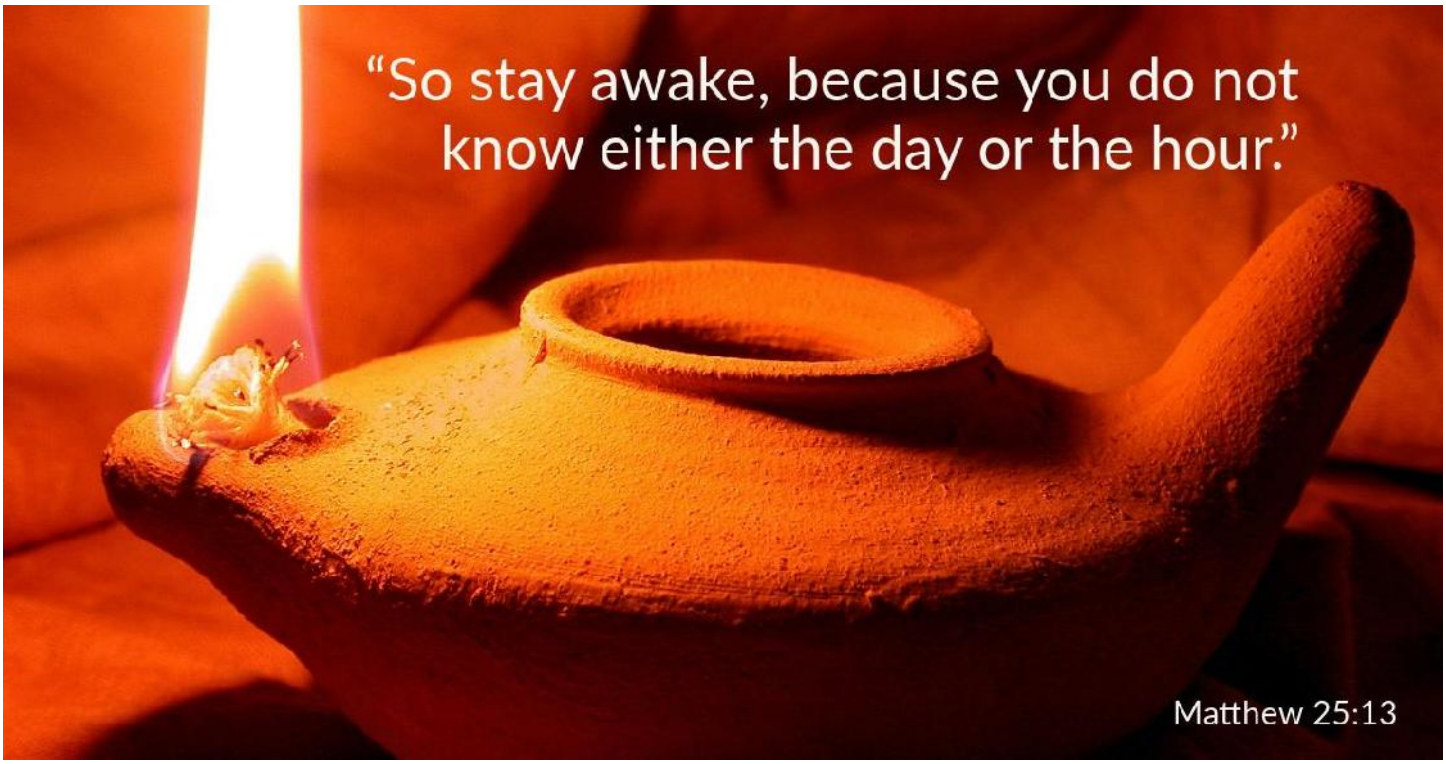

November 8, 2026

In today's first reading, we are urged to await the arrival of wisdom, personified as a woman who will come to those who watch for her. Saint Paul writes that those who have died await the coming of the Lord. In the Gospel, ten bridesmaids await the arrival of the bridegroom, who is long delayed and arrives after midnight. Half are unprepared, however, and end up locked out. Jesus tells his disciples that this is not just any wedding feast, but the kingdom of heaven, which may arrive at any time. Are we ready? If the Lord returns tonight, or if our life ends today, are we ready to greet him, the font of wisdom, the one who marries heaven and earth, joining all those who have died in the light of Christ? As we approach the end of Matthew's Gospel and the end of the Church year, let us recall what we heard near the beginning of both, from John the Baptist: "Repent, for the kingdom of heaven is at hand! . . . Produce good fruit as evidence of your repentance" (Matthew 3:2, 8). May we repent and produce good fruit, which, like the wise bridesmaids' oil, will prepare us for the heavenly feast.

How will you produce good fruit that will not run low?

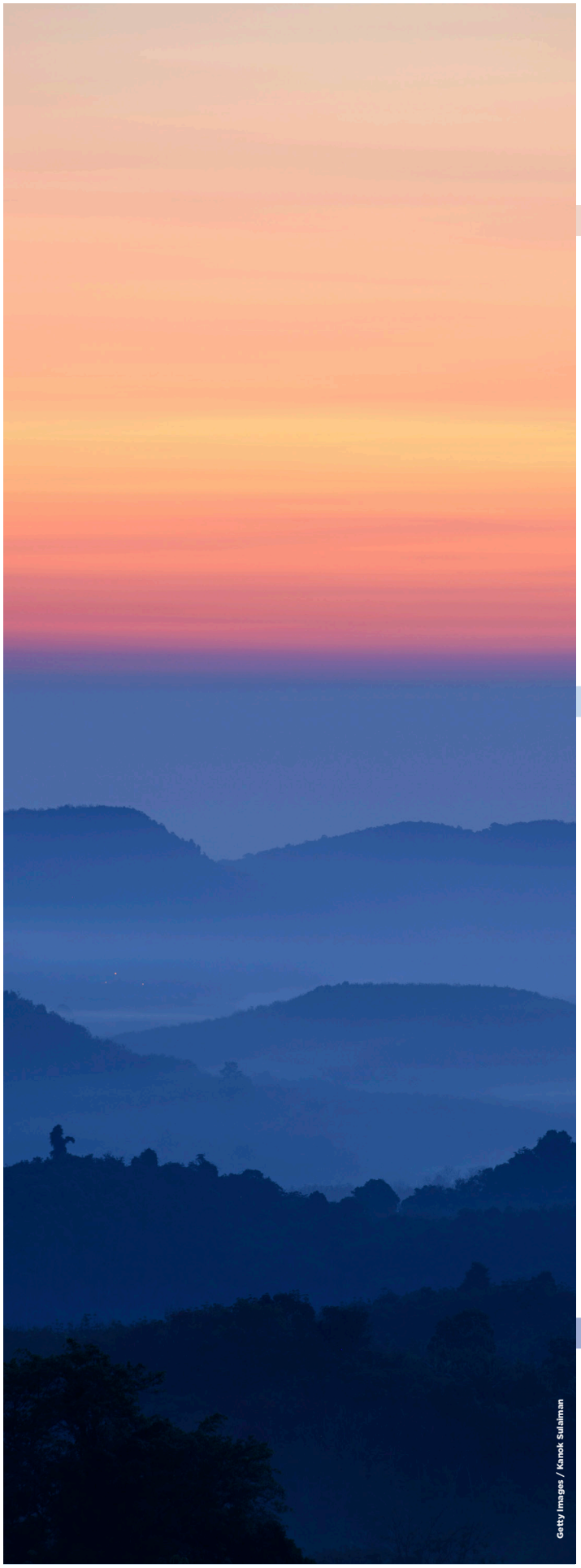

November 8, 2026

Thirty-second Sunday in Ordinary Time

Written by
THE FAITHFUL DISCIPLE

Wis 6:12-16 | 1 Thes 4:13-18 | Mt 25: 1-13

GROW AS A DISCIPLE | PRAY, STUDY, ENGAGE, SERVE

Have you ever gotten up early to watch the sunrise? It certainly takes commitment! One has to go to bed early and set an alarm, then get up in the stillness of the early hours before stepping outside. Although catching a glimpse of the sun peeking over the horizon can be a magical moment, our first reading tells us that finding wisdom is far better. It says wisdom is "readily perceived by those who love her, and found by those who seek her." In other words, it takes commitment. Persistence. Active involvement. Just like getting up before the break of dawn to catch the sunrise. If we want our lives to be shaped by wisdom, we must actively seek her. And Scripture promises that "whoever watches for her at dawn shall not be disappointed, for he shall find her sitting by his gate."

GO EVANGELIZE

PRAYER, INVITATION, WITNESS, ACCOMPANIMENT

Our Gospel today offers a parable of individuals (wise virgins) who are ready to wake up at midnight to meet the Lord when he comes. But not everyone in the parable is so prepared. Upon discovering they would not have enough oil, the foolish virgins ask the wise ones to share theirs. The wise virgins say no, telling them to go and buy some for themselves. At first glance, one may wonder why the wise virgins wouldn't share theirs. Are they being selfish? But another important detail in the text gives us further perspective: we read that the bridegroom was "long delayed" in his return. What this suggests is that the foolish virgins had all the time in the world to go and buy the oil they needed. And yet they procrastinated doing the one thing necessary to be ready when the bridegroom arrived. Through the years, the Church has read this text as a reminder that we can't put off conversion, deluding ourselves into thinking that we still have time to get right with God. In reality, the time for repentance is *now.*

INVITATION

This week, consider making a commitment to fast from hitting the snooze button. Offer up this sacrifice for someone whose conversion to the Lord you are earnestly praying for. And may this simple act also help you to overcome, with the assistance of God's grace, any procrastination that may be subtly taking root in your heart so you will be ready to meet the Lord when he comes again.



Lectio Divina for the Thirty-Second Week in Ordinary Time

We begin our prayer:
In the name of the Father, and of the Son, and of the Holy Spirit. Amen.

Almighty and merciful God,
graciously keep from us all adversity,
so that, unhindered in mind and body alike,
we may pursue in freedom of heart
the things that are yours.
Through our Lord Jesus Christ, your Son,
who lives and reigns with you in the unity of the
Holy Spirit,
God, for ever and ever.

(Collect, Thirty-Second Sunday in Ordinary Time)

Reading (*Lectio*)

Read the following Scripture two or three times.
Matthew 25:1-13

Jesus told his disciples this parable: "The kingdom of heaven will be like ten virgins who took their lamps and went out to meet the bridegroom. Five of them were foolish and five were wise. The foolish ones, when taking their lamps, brought no oil with them, but the wise brought flasks of oil with their lamps. Since the bridegroom was long delayed, they all became drowsy and fell asleep. At midnight, there was a cry, 'Behold, the bridegroom! Come out to meet him!' Then all those virgins got up and trimmed their lamps. The foolish ones said to the wise, 'Give us some of your oil, for our lamps are going out.' But the wise ones replied, 'No, for there may not be enough for us and you. Go instead to the merchants and buy some for yourselves.' While they went off to buy it, the bridegroom came and those who were ready went into the wedding feast with him. Then the door was locked. Afterwards the other virgins came and said, 'Lord, Lord, open the door for us!' But he said in reply, 'Amen, I say to you, I do not know you.' Therefore, stay awake, for you know neither the day nor the hour."

Meditation (*Meditatio*)

After the reading, take some time to reflect in silence on one or more of the following questions:

- What word or words in this passage caught your attention?
- What in this passage comforted you?
- What in this passage challenged you?

If practicing lectio divina *as a family or in a group, after the reflection time, invite the participants to share their responses.*

Prayer (*Oratio*)

Read the Scripture passage one more time. Bring to the Lord the praise, petition, or thanksgiving that the Word inspires in you.

United States Conference of Catholic Bishops
CATHOLIC.BIBLE

Contemplation (*Contemplatio*)

Read the Scripture again, followed by this reflection:

What conversion of mind, heart, and life is the Lord asking of me?

Five of them were foolish and five were wise. When have I behaved foolishly? Who has offered me wise counsel?

Since the bridegroom was long delayed, they all became drowsy and fell asleep. When have I grown weary of doing what is right? When have I been inattentive to the needs I see around me?

Therefore, stay awake, for you know neither the day nor the hour. How can I prepare my soul to meet the Lord? How can I limit the worldly pleasures and concerns that blur my awareness?

After a period of silent reflection and/or discussion, all recite the Lord's Prayer and the following:

Closing Prayer

O God, you are my God whom I seek;
for you my flesh pines and my soul thirsts
like the earth, parched, lifeless and without water.

Thus have I gazed toward you in the sanctuary
to see your power and your glory,
For your kindness is a greater good than life;
my lips shall glorify you.

Thus will I bless you while I live;
lifting up my hands, I will call upon your name.
As with the riches of a banquet shall my soul be satisfied,
and with exultant lips my mouth shall praise you.

I will remember you upon my couch,
and through the night-watches I will meditate on you:
You are my help,
and in the shadow of your wings I shout for joy.

(From Psalm 63)

Living the Word This Week

How can I make my life a gift for others in charity?

Each night before bed, make an Act of Contrition for your sins and make a firm commitment to celebrate the Sacrament of Penance regularly.

Excerpts from the *New American Bible, revised edition* © 2010, 1991, 1986, 1970 Confraternity of Christian Doctrine, Washington, D.C. and are used by permission of the copyright owner. Excerpts from the *Lectionary for Mass for Use in the Dioceses of the United States of America, second typical edition* © 2001, 1998, 1997, 1986, 1970 Confraternity of Christian Doctrine, Inc., Washington, DC. Used with permission. All rights reserved. No portion of this text may be reproduced by any means without permission in writing from the copyright owner.

Excerpts from the English translation of *The Roman Missal* © 2010, International Commission on English in the Liturgy Corporation. All rights reserved.



Peace

It was 1955, and the world was still recovering from war. Racial tensions in the United States were growing. The Cold War was chilling hearts. And in a mountain retreat in California, a song was born — not from professional musicians, but from ordinary people who were simply tired of the hatred.

That's where *"Let There Be Peace on Earth"* was first sung. It started with a simple line: "Let there be peace on earth, and let it begin with me." The writers, Sy Miller and Jill Jackson, introduced the song during a youth retreat designed to bring together kids of diverse backgrounds. Black and white. Rich and poor. City and rural. They stood in a circle, hand in hand, and sang.

And something changed. That song became a global anthem. It was sung in schools, churches, rallies, and even political events. Not because it was complex — but because it was convicting. Peace doesn't start in Washington or in headlines. It starts with me. And you! That's what peacemakers understand.

They don't wait for the world to calm down. They carry peace into the chaos. They don't demand others go first. They take the first step. Let there be peace on earth… and let it begin with us!

Blessed are the peacemakers, for they will be called children of God.
(Matthew 5:9)

Ready



A man lived in the Midwest, right smack in the middle of tornado alley. After several tornados came near his home, tearing up his neighbor's homes and barns, he decided to build a storm cellar.

He decided to go first-class and build a well-stocked cellar that would give him refuge in any storm. He spent an enormous amount of money.

But, as luck would have it, as soon as he spent the money for the shelter, tornados stopped coming in his direction. Oh, sometimes a warning would be posted on the news and he would go down into his cellar, but invariably it would be a false alarm. He began to wonder if he had spent his money for nothing. Finally, there came a major storm that roared through his property and flattened his barn. When he came out of the storm cellar, he looked at all the damage and then he looked up at the sky and said, "Now that's more like it!"

That man was ready. And he stayed ready. He didn't know WHEN the storm was going to come, he just knew it was going to come. So, he was ready. We don't know WHEN Jesus is coming back, He didn't tell his disciples, He doesn’t even know the time Himself, that is in the Father's hands. He did his part in getting us ready. Now it's up to us to "STAY READY."

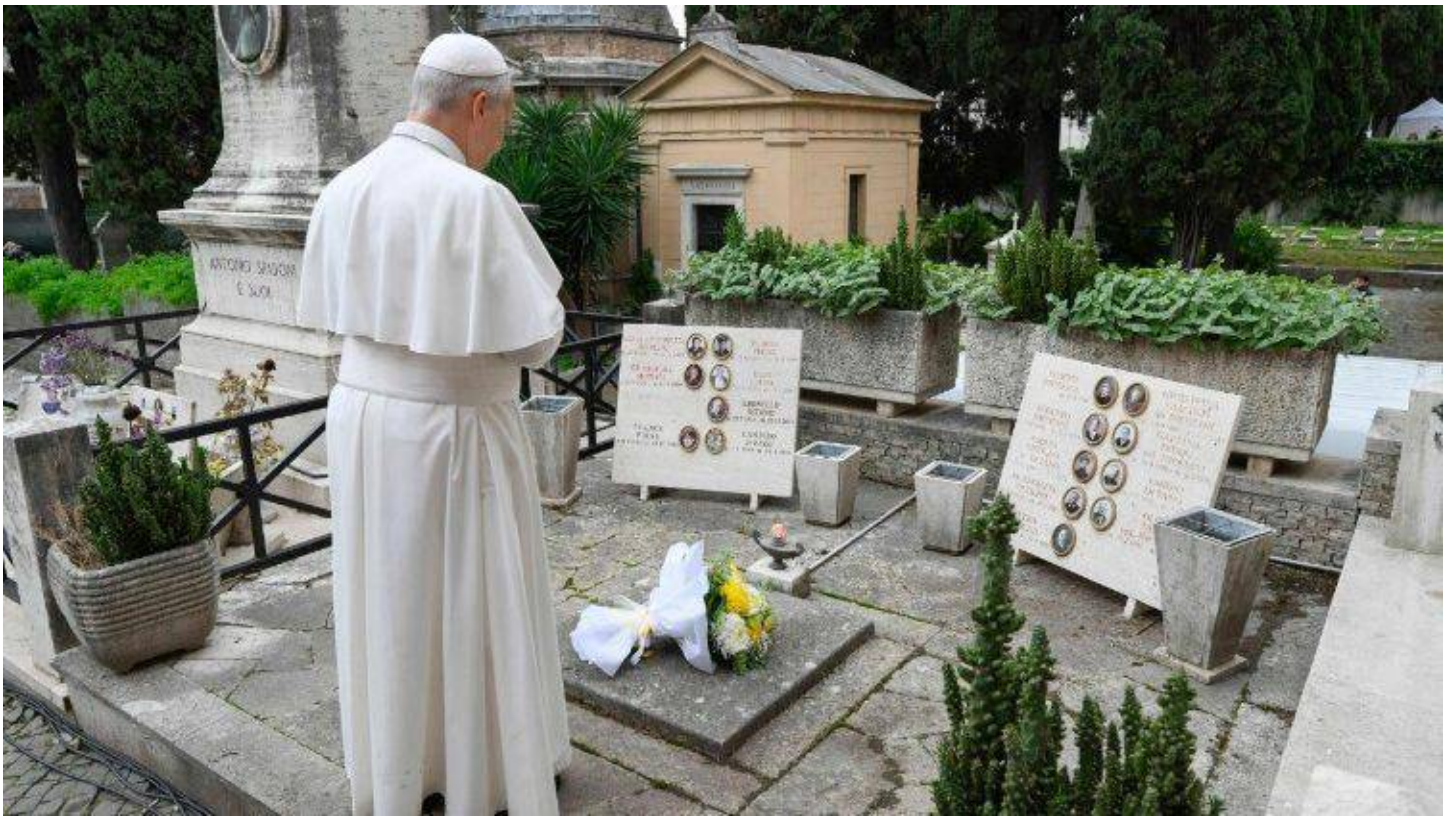

On All Souls' Day, Pope prays that mothers' tears may silence weapons

Pope Leo XIV celebrates Mass at the Verano Cemetery in Rome on the Commemoration of All the Faithful Departed, and recalls that our bond with the dead is not broken but transformed in our faith in Christ.

Pope Leo highlighted especially the Beatitude that promises that those who mourn shall be comforted, saying we pray especially for those who have recently lost a loved one—"especially those from whom a loved one has been torn away by the senseless violence of war."

He prayed that their tears "might touch the consciences of those who have the power to silence the weapons!"

Pope Leo XIV



Be prepared !

32nd Sunday in Ordinary Time – Year A

Help Jesus tell the story of the girls with oil lamps. Add words and pictures to the story.

Ten girls went to a _ _ _ _ _ _ _ and waited for the groom.

Five were foolish. They took their lamps but no extra _ _ _.

Five were _ _ _ _. They took extra oil for their lamps.

The _ _ _ _ _ was late. The foolish girls asked for some oil, but the wise girls did not have enough to share.

While the _ _ _ _ _ _ _ girls were buying more oil, the groom arrived. Everyone went inside and closed the doors.

The foolish girls returned. They shouted, “Open the _ _ _ _ _!”, but they were not allowed inside.

What words would you use to describe the wise girls and the foolish girls?

The wise girls

The foolish girls



© Creative Ministry Resources

Mt 25:1-13

My name is

Be prepared!

Like the wise bridesmaids waiting for the groom to arrive, how can we be alert and ready to meet Jesus among us?

Draw a picture of yourself doing something that helps you to be ready!

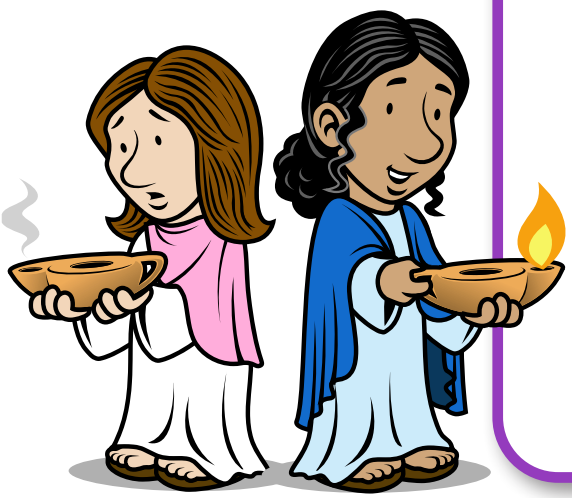

Which two of these lamps are exactly the same?



© Creative Ministry Resources 2017

Livestream Schedule

Monday, November 2
6pm *Memorial Rosary*

Sunday, November 8
9am

Sunday, November 15
9am

www.youtube.com/StPatrickBisbee

SUBSCRIBE

PLEASE SCAN TO DONATE THANK YOU!



St. Vincent de Paul activity for October, 2026

During the busy month of October, we served 233 lunches and handed out groceries to 336 Friends visiting our pantry. They, in turn, served this food to 1520 household members.

Seven home visits were made in October to help with shelter, lights and heat.

18 volunteers and members donated 405 hours of their time to help provide food, clothing, shelter, compassion and caring to those among us who are in need.

Keep us and those we serve in your prayers.
And thank you for your unfailing support

AND

A huge thank-you to everyone who baked, volunteered, donated, and stopped by our bake sale! Thanks to your incredible support, the event was a wonderful success. We raised $911! We're grateful to everyone who helped make it possible—and we hope you enjoyed the treats! Our next bake sale will be in mid December. See you there!

Walking with Jesus. Every. Day.

CATHOLIC QUIZ

8 November 2026

This week's Question: "Who are the Four Great Latin Fathers of the Church?"

The answer to last week's Question: "What is the 'San Damiano Cross'?"

This is the Byzantine-style crucifix before which St. Francis was praying in 1205 when the Lord commissioned him to "restore the Church." St. Francis at first understood the Lord's commission to mean that he should rebuild the ruined chapel of San Damiano – only later did he understand that the Lord was giving him a much larger commission! The original cross now hangs in the Church of Saint Clare in Assisi and the form of the 'San Damiano Cross' is widely venerated, not only by Franciscans!

SOUL FOOD

8 November 2026

"The good God, wishing to give Himself to us in the Sacrament of His love, gave us a vast and great desire, a 'heart hunger', which He alone can satisfy. In the presence of this beautiful Sacrament, we are like a person dying of thirst by the side of a river – he would only need to bend his head; like a person remaining poor close to a great treasure – he need only stretch out his hand!"

- St. Jean-MarieVianney (1786-1859)

OUR HAPPY PLACE

ST. PATRICK GIFT SHOP

BISBEE, AZ

The Gift Shop will be open as usual on Saturday, 10 am - 2 pm



MEET THE AUTHOR
SATURDAY NOVEMBER 14
St. Patrick Women's Club Holiday Bazaar

St. Patrick Gift Shop is pleased to regularly feature books by Cochise County resident and author Felicia Tucker.

The books in her "Saints for Little Souls" and "Holy Seasons for Little Souls" series are beautifully written and beautifully illustrated, bringing inspiring stories to young readers in a relatable way. Also enjoyable by "young at heart" readers, the books can easily become centerpieces of family time together.

She generously donates all proceeds from her books sold here to St. Patrick Parish.



Special benefit for St. Patrick Parish

Raffle of 16" x 20" on canvas portrait of St. Patrick Church by Bisbee Photographer David Day.



Sale of raffle tickets begins at the holiday bazaar November 14.

$5 per ticket -- 5 tickets / $20

Drawing of winning ticket on December 20 after 9:00 a.m. Mass

Winner need not be present. Photograph will not be shipped.



True to the theme, special sugar cookies will be available at the holiday bazaar while they last.

The cookies , made by Brenda Morales, will feature edible black & white images.

Images on the cookies are used with the permission of Bisbee Photographer David Day.

All proceeds from raffle and cookies benefit St. Patrick Church.

ST. PATRICK WOMEN'S CLUB

HOLIDAY BAZAAR

2026

SATURDAY, NOVEMBER 14

8 a.m. - 3 p.m.

Local and out-of-town vendors with a wide variety of arts, crafts, and gift items

FUN ACTIVITIES

GREAT FOOD
breakfast & lunch

- Breakfast Burritos
- Green Chile Burritos
- Bean burrito Enchilada Style
- Green Chile Plate
- Quesadillas
- Super Nachos

Women's Club Raffles-- Includes $100 cash!

Wayne's Famous Plants!

Women's Club Bakery-- Homemade baked goods and sweets

ST. PATRICK CHURCH PARISH HALL

100 QUALITY HILL BISBEE AZ

Krispy Kreme
DOUGHNUTS®

FUNDRAISER

TO SUPPORT ERNESTO'S MISSION TRIP TO Iguazú, Argentina

Ernesto and a group from the Newman Center will be traveling to Iguazú, Argentina during Spring Break (March 12 – 21) on a missionary trip led by FOCUS Missionaries. They will serve local communities, share their faith, and help spread the love of Christ through service and outreach.



ORIGINAL GLAZED®
$18
PER DOZEN



ASSORTED DOZEN
$20
PER DOZEN

Zelle

Scan to Support with Zelle

FUNDRAISER DATES
November 1st – December 6th

PAYMENT DUE
At the time of order sign up.

Zelle
CASH OR ZELLE

DELIVERY DATE
Sunday, December 13th

MISSION TRIP DATES
Spring Break March 12 – 21

#	Customer Name (First & Last Name)	Phone Number	Original Glazed® $18 Qty	Assorted Dozen $20 Qty	Total Dozens	Amount Due $	Payment Method (Check One)
1							☐ Zelle ☐ Cash
2							☐ Zelle ☐ Cash
3							☐ Zelle ☐ Cash
4							☐ Zelle ☐ Cash
5							☐ Zelle ☐ Cash
6							☐ Zelle ☐ Cash
7							☐ Zelle ☐ Cash
8							☐ Zelle ☐ Cash
9							☐ Zelle ☐ Cash
10							☐ Zelle ☐ Cash
11							☐ Zelle ☐ Cash
12							☐ Zelle ☐ Cash
13							☐ Zelle ☐ Cash
14							☐ Zelle ☐ Cash
15							☐ Zelle ☐ Cash
		TOTALS					

Serving People
Sharing Faith
Making a Difference

Every Dozen
Makes a Difference!

Thank You!

Thank you to all parishioners who currently support and contribute to St. Patrick Church and St. Michael Mission.

Please, if you are not financially supporting our church and mission, prayerfully consider doing so today.

Your support/contribution matters and is needed to ensure our financial solvency.

Bless you for all you do for the Lord and His Church!

You Keep Us Strong!

YTD Weekly Collections
(JUL-SEP)

St. Patrick Offertory:	$38,565
St. Michael Offertory:	$4,806

September Report

Income:	$18,814
Expenses:	$27,071
In the Red:	**$8,257**

YTD JUL-SEP 2026

Income:	$62,006
Expenses:	$77,493
In the Red:	**$15,487**

Parish Financial Report

Last Sunday's Collection

St. Patrick Church

Envelopes/Loose:	$2318
Online Giving	$2437
Total	**$4755**

St. Michael Mission

Envelopes/Loose:	$278
Online Giving	$278
Total	**$556**

Use Online Giving

www.stpatsbisbee.com

Use "Give Now" link

THANK YOU!

Help Support

St. Patrick Parish and it's ministries.

Please share this QR Code with a family member or friend.

Their support matters and strengthens the good our parish lives for EVERYONE in our Bisbee / Naco community.

Scan this QR Code with your cell phone and make your donation today.

Simple, Quick, Easy, and APPRECIATED!


Help Ernesto Make a Difference!
Krispy Kreme
DOUGHNUTS
FUNDRAISER
TO SUPPORT
ERNESTO
AND A GROUP FROM THE
NEWMAN CENTER
ON THEIR MISSIONARY TRIP TO
Iguazú, ARGENTINA
Ernesto and a group from the Newman Center will be traveling to Iguazú, Argentina during Spring Break (March 12–21) on a missionary trip led by FOCUS Missionaries. They will serve local communities, share their faith, and help spread the love of Christ through service and outreach.
Serve
Share
Grow
Make a Difference
GLAZED DONUTS
$18
PER DOZEN
ASSORTED DONUTS
$20
PER DOZEN
FUNDRAISER DATES
November 1st through December 6th
PAYMENT DUE
At the time of order sign up.
All orders must be paid when you place your order.
DONUT PICK UP
Sunday, December 13th
Donuts will be ready for pickup on December 13th.
MISSION TRIP DATES
Spring Break
March 12 – 21
FUNDRAISING GOAL $3,800
Zelle
Supporting Mission Through Generosity

Krispy Kreme
DOUGHNUTS®

FUNDRAISER
TO SUPPORT ERNESTO'S MISSION TRIP TO Iguazú, Argentina

Ernesto and a group from the Newman Center will be traveling to Iguazú, Argentina during Spring Break (March 12 – 21) on a missionary trip led by FOCUS Missionaries. They will serve local communities, share their faith, and help spread the love of Christ through service and outreach.



ORIGINAL GLAZED®
$18
PER DOZEN

ASSORTED DOZEN
$20
PER DOZEN

Zelle

Scan to Support with Zelle

FUNDRAISER DATES
November 1st – December 6th

PAYMENT DUE
At the time of order sign up.

Zelle
CASH OR ZELLE

DELIVERY DATE
Sunday, December 13th

MISSION TRIP DATES
Spring Break March 12 – 21

#	Customer Name (First & Last Name)	Phone Number	Original Glazed® $18 Qty	Assorted Dozen $20 Qty	Total Dozens	Amount Due $	Payment Method (Check One)
1							☐ Zelle ☐ Cash
2							☐ Zelle ☐ Cash
3							☐ Zelle ☐ Cash
4							☐ Zelle ☐ Cash
5							☐ Zelle ☐ Cash
6							☐ Zelle ☐ Cash
7							☐ Zelle ☐ Cash
8							☐ Zelle ☐ Cash
9							☐ Zelle ☐ Cash
10							☐ Zelle ☐ Cash
11							☐ Zelle ☐ Cash
12							☐ Zelle ☐ Cash
13							☐ Zelle ☐ Cash
14							☐ Zelle ☐ Cash
15							☐ Zelle ☐ Cash
		TOTALS					

Serving People
Sharing Faith
Making a Difference

Every Dozen
Makes a Difference!

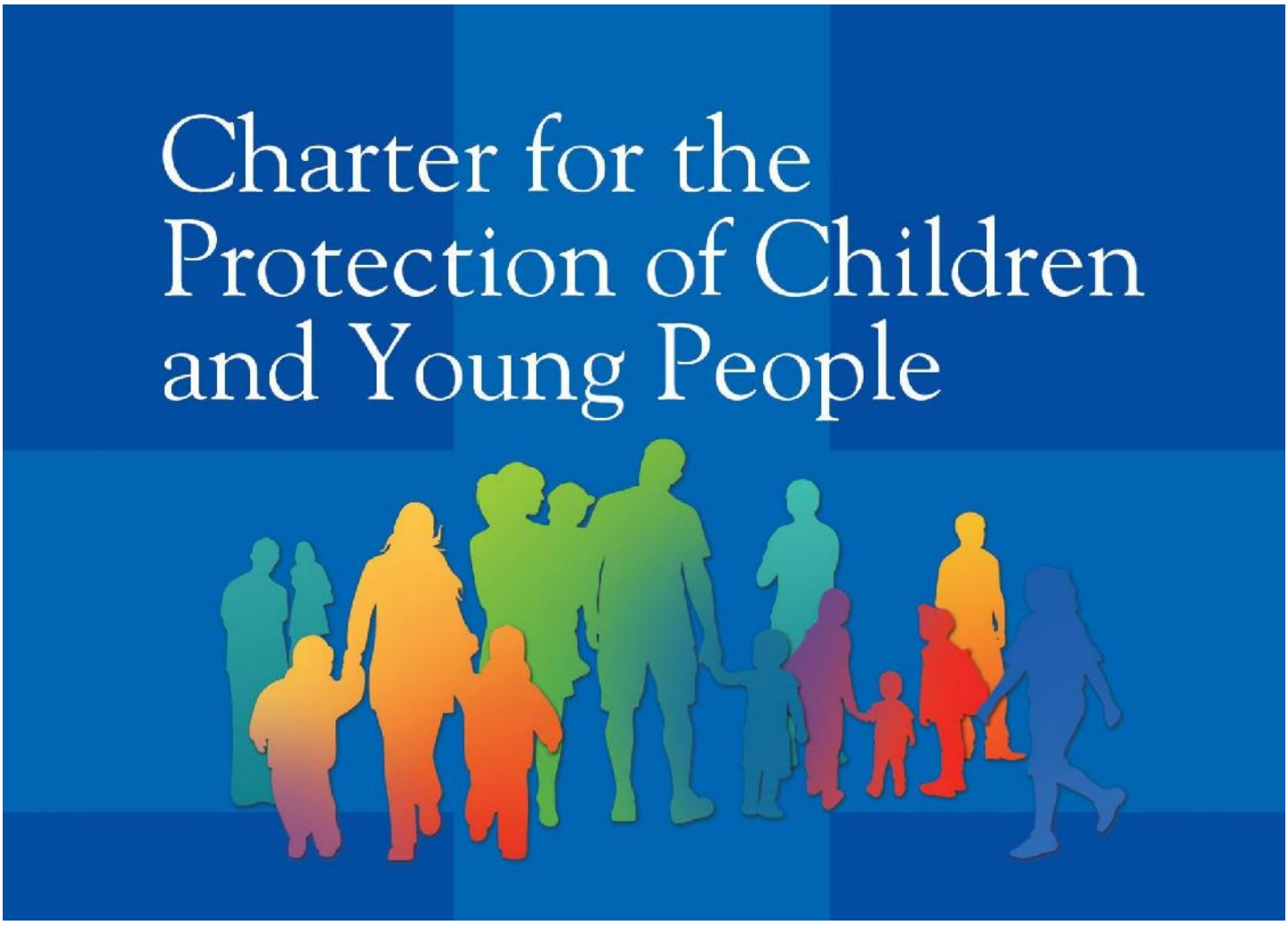

Report Abuse - Call 911
Tell the Police!

We all have a duty to protect the vulnerable.

All volunteers, employees, clergy (priests and deacons) who serve in any parish ministry, group, club, or liturgy will only do so AFTER they have been processed through our Diocesan / St. Patrick Parish Safe Environment Program, received a High-Level Clearance, and completed Safe Environment training.

Parish Compliance Representative

Deacon Tony Underwood
928.228.0258
aunderwood@diocesetucson.org





Thinking about a Vocation?

Contact: Fr. Luis Pablo Ochoa-Escarrega

Director of Vocations and Seminarians

(520) 838-2531

lochoaescarrega@diocesetucson.org

Diocese of Tucson Vocations Prayer

Loving and generous God, we need more vocations to the priesthood.
Send us faith-filled servants to minister as dedicated and loving priests in the Diocese of Tucson. Inspire us with your Holy Spirit so that we will encourage and foster a culture of vocations in which many will hear your call to serve your people. Bless our Diocese with men and women who will work together with your priests as deacons, religious, and lay ministers to bring to life the Gospel and to realize the Church's mission in our Diocese.
We ask this through Christ our Lord. Amen.



Remember...

St. Patrick Church & St. Michael Mission

in your Will

Today, the Parish faces a shifting landscape. Changing demographics and cultural attitudes challenge full engagement, while economic pressures make sustaining ministry more difficult.

By leaving a gift in your Will, you help ensure that the Church's mission and pastoral outreach that have been important to you and so many others will continue for today's needs and those in the future.

Please, consider leaving a planned gift that demonstrates your faith and inspires future generations to carry on Christ's work. With your help, we can build a stronger, more vibrant Faith Community for many years to come.

God bless you for your prayerful consideration.

"As each one has received a gift, use it to serve one another as good stewards of God's varied grace."
(1 Peter 4:10)

NAWAS INTERNATIONAL TRAVEL

THE BEST OF IRELAND & NORTHERN IRELAND

11 Days: October 18-28, 2027

Visiting

Belfasat * Derry * Knock * Galway * Connemara
Killarney * Ring of Kerry * Blarney * Sligo * Dublin

Hosted by

Fr. Miguel Mariano, Fr. Albert Miranda
Deacon Tony Underwood

$4899 per person from PHOENIX

(Air/land tour price is $4199 plus $700 government taxes/airline surcharges)







Clockwise from Left to Right: Blarney Castle ~ Ring of Kerry ~ Cliffs of Moher

QUALITY TOURS SINCE 1949