



**LEGEND**  
 EXISTING TREES

**IMPORTANT:**  
 ALL DRAWINGS MUST BE READ IN CONJUNCTION WITH THE GENERAL NOTES SHEET

AMENDMENT SCHEDULE			
ISS	DATE	DESCRIPTION	BY
A	20/05/22	CONSULTANTS REVIEW	ZT
B	24/10/22	DA RFI	ZT
C	28/10/22	DA RFI	ZT
D	10/11/22	DA RFI	ZT
E	10/11/22	RFI	ZT
F	02/12/22	RFI	ZT
G	09/12/22	RFI	ZT
H	19/02/23	RFI RESPONSE	TB
I	30/09/23	RESPONSE TO 2ND RFI	ZT
J	20/07/23	BIORETENTION UPDATE	ZT
K	22/08/24	DA PACKAGE	ZT
L	23/08/24	DA PACKAGE	ZT
M	03/09/24	DA PACKAGE	ZT
N	06/09/24	DA PACKAGE	ZT
O	30/04/25	DA PACKAGE	ZT
P	15/05/25	DA PACKAGE UPDATE	AM



TOOWOOMBA | BRISBANE | MOOLOOLABA  
 www.aspect.com.au  
 ABN 96 071 786 948 ACN 071 786 948  
 BOAQ 4487



**GENERAL NOTES:**  
 THIS PLAN HAS BEEN PREPARED IN ACCORDANCE WITH ALL RELEVANT BUILDING CODES AND STANDARDS. NO WARRANTIES SHALL BE MADE WITHOUT THE APPROVAL FROM ASPECT AND/OR RELEVANT LOCAL AUTHORITY. THESE DRAWINGS ARE SUPPLIED ON THE CONDITION THAT, IN THE EVENT OF ERROR, ASPECT'S LIABILITY IS LIMITED ONLY TO THE COST OF AMENDING THESE DRAWINGS.  
 CONTRACTORS ARE TO VERIFY ALL DIMENSIONS ON SITE BEFORE COMMENCING ANY WORK OR PROCEEDING WITH ANY WORK. THESE DRAWINGS ARE PROTECTED BY THE LAWS OF COPYRIGHT AND MAY NOT BE COPIED OR REPRODUCED WITHOUT THE WRITTEN PERMISSION OF ASPECT.

**PROJECT:**  
 RACV NOOSA RESORT - ECO RESORT  
 FOR  
 ROYAL AUTOMOBILE CLUB OF VICTORIA  
 @  
 142 NOOSA DRIVE, NOOSA HEADS  
 QLD 4567  
 DRAWING TITLE

SITE PLAN			
DATE	SCALE @ A1	DRAWN	CHECKED
15/05/25	1: 250	ZT	CD
210910_A10-01		P	



DA ISSUE



1 SITE SECTION A  
1 : 200

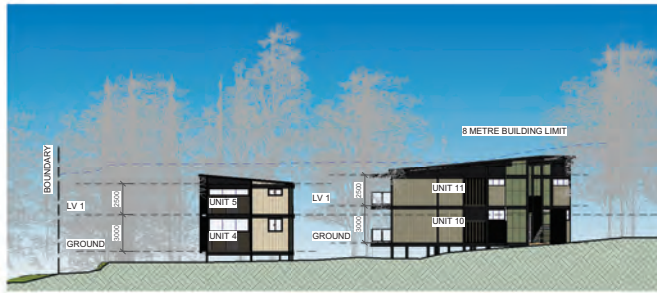

2 SITE SECTION B  
1 : 200



3 SITE SECTION C  
1 : 200

**IMPORTANT:**  
ALL DRAWINGS MUST BE READ IN CONJUNCTION WITH THE GENERAL NOTES SHEET

AMENDMENT SCHEDULE			
ISS	DATE	DESCRIPTION	BY
A	16/05/25	SITE SECTIONS ISSUE	ZT
B	21/05/25	CONSULTANTS REVIEW	ZT
C	20/06/25	CONSULTANTS REVIEW	ZT
D	28/10/25	DA RFI	ZT
E	15/11/25	DA RFI	ZT
F	30/09/25	RESPONSE TO 2ND RFI	ZT
G	22/08/24	DA PACKAGE	ZT
H	23/08/24	DA PACKAGE	ZT
I	03/09/24	DA PACKAGE	ZT
J	05/09/24	DA PACKAGE	ZT
K	30/04/25	DA PACKAGE	ZT
L	15/05/25	DA PACKAGE UPDATE	AM



TOOWOOMBA | BRISBANE | MOOLOOLABA  
www.aspect.com.au  
ABN 96 071 786 948 ACN 071 786 948  
BOARD 4487



**GENERAL NOTES:**  
THIS PLAN HAS BEEN PREPARED IN ACCORDANCE WITH ALL RELEVANT BUILDING CODES AND STANDARDS. NO WARRANTIES SHALL BE MADE WITHOUT THE APPROVAL FROM ASPECT AND/OR RELEVANT LOCAL AUTHORITY. THESE DRAWINGS ARE SUPPLIED ON THE CONDITION THAT, IN THE EVENT OF ERROR, ASPECT'S LIABILITY IS LIMITED ONLY TO THE COST OF AMENDING THESE DRAWINGS.  
CONTRACTORS ARE TO VERIFY ALL DIMENSIONS ON SITE BEFORE COMMENCING ANY WORK OR PROTECTING WORK. THESE DRAWINGS ARE PROTECTED BY THE LAWS OF COPYRIGHT AND MAY NOT BE COPIED OR REPRODUCED WITHOUT THE WRITTEN PERMISSION OF ASPECT.

**PROJECT:**  
RACV NOOSA RESORT - ECO RESORT  
**FOR:**  
ROYAL AUTOMOBILE CLUB OF VICTORIA  
**OR:**  
142 NOOSA DRIVE, NOOSA HEADS QLD 4567  
**DRAWING TITLE:**

SITE SECTIONS			
DATE	SCALE @ A1	DRAWN	CHECKED
15/05/25	1 : 200	ZT	CD
21/09/10_A50-01			L



DA ISSUE



VIEW 01  
CABINS 2 & 3

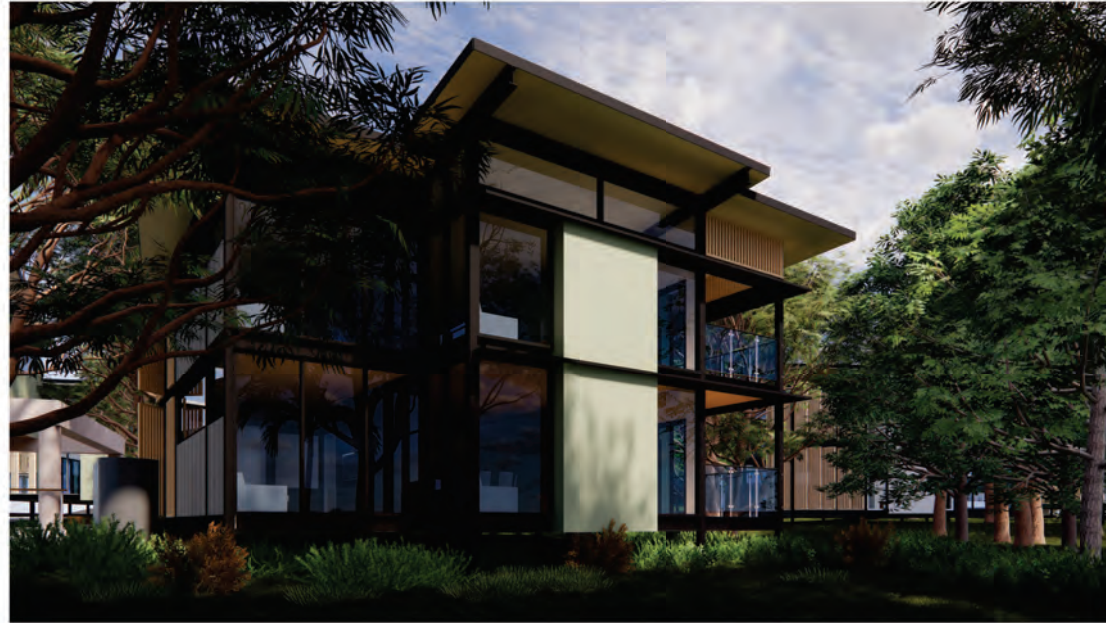

VIEW 02  
CABINS 2 & 3

**IMPORTANT:**  
ALL DRAWINGS MUST BE READ IN CONJUNCTION WITH  
THE GENERAL NOTES SHEET

AMENDMENT SCHEDULE			
ISS	DATE	DESCRIPTION	BY
A	20/09/21	CONSULTANTS REVIEW	ZT
B	30/09/21	RESPONSE TO 2ND RFI	ZT
C	23/09/24	DA PACKAGE	ZT
D	23/09/24	DA PACKAGE	ZT
E	02/09/25	DA PACKAGE	ZT
F	06/09/24	DA PACKAGE	ZT
G	30/09/25	DA PACKAGE	ZT
H	15/05/25	DA PACKAGE UPDATE	JM



TOOWOOMBA | BRISBANE | MOOLOOLABA  
www.aspect.com.au  
ABN 96 071 786 948 ACN 071 786 948  
BOARD 4487



**GENERAL NOTES:**  
THIS PLAN HAS BEEN PREPARED IN ACCORDANCE WITH ALL  
RELEVANT BUILDING CODES AND STANDARDS. NO WARRANTIES  
SHALL BE MADE WITHOUT THE APPROVAL FROM ASPECT AND/OR  
RELEVANT LOCAL AUTHORITY. THESE DRAWINGS ARE SUPPLIED ON  
THE CONDITION THAT, IN THE EVENT OF ERROR, ASPECT'S LIABILITY  
IS LIMITED ONLY TO THE COST OF AMENDING THESE DRAWINGS.  
CONTRACTORS ARE TO VERIFY ALL DIMENSIONS ON SITE BEFORE  
CONSIDERING ANY WORK OR PROCEEDING SHOP DRAWINGS. THESE  
DRAWINGS ARE PROTECTED BY THE LAWS OF COPYRIGHT AND MAY  
NOT BE COPIED OR REPRODUCED WITHOUT THE WRITTEN  
PERMISSION OF ASPECT.

PROJECT: RACV NOOSA RESORT - ECO  
RESORT  
FOR: ROYAL AUTOMOBILE CLUB OF  
VICTORIA  
@: 142 NOOSA DRIVE, NOOSA HEADS  
QLD 4567  
DRAWING TITLE:

PERSPECTIVES			
DATE	SCALE @ A1	DRAWN	CHECKED
15/05/25		ZT	CD
21/09/10_A90-01		JM	H

DA ISSUE



VIEW 01  
CABINS 12 - 15



VIEW 02  
CABINS 10 & 11 (LEFT) 4 & 5 (RIGHT)

**IMPORTANT:**  
ALL DRAWINGS MUST BE READ IN CONJUNCTION WITH THE GENERAL NOTES SHEET

AMENDMENT SCHEDULE			
ISS	DATE	DESCRIPTION	BY
A	20/06/21	CONSULTANTS REVIEW	ZT
B	30/06/21	RESPONSE TO 2ND RFI	ZT
C	22/08/21	DA PACKAGE	ZT
D	23/08/21	DA PACKAGE	ZT
E	02/09/21	DA PACKAGE	ZT
F	06/09/21	DA PACKAGE	ZT
G	30/09/21	DA PACKAGE	ZT
H	15/05/25	DA PACKAGE UPDATE	JM



TOOWOOMBA | BRISBANE | MOOLOOLABA  
www.aspectqld.com  
ABN 96 071 786 948 ACN 071 786 948  
BOAQ 4487



**GENERAL NOTES:**  
THIS PLAN HAS BEEN PREPARED IN ACCORDANCE WITH ALL RELEVANT BUILDING CODES AND STANDARDS. NO WARRANTIES SHALL BE MADE WITHOUT THE APPROVAL FROM ASPECT AND/OR RELEVANT LOCAL AUTHORITY. THESE DRAWINGS ARE SUPPLIED ON THE CONDITION THAT, IN THE EVENT OF ERROR, ASPECT'S LIABILITY IS LIMITED ONLY TO THE COST OF AMENDING THESE DRAWINGS.  
CONTRACTORS ARE TO VERIFY ALL DIMENSIONS ON SITE BEFORE COMMENCING ANY WORK OR PROCEEDING WITH WORK. THESE DRAWINGS ARE PROTECTED BY THE LAWS OF COPYRIGHT AND MAY NOT BE COPIED OR REPRODUCED WITHOUT THE WRITTEN PERMISSION OF ASPECT.

PROJECT: RACV NOOSA RESORT - ECO RESORT  
FOR: ROYAL AUTOMOBILE CLUB OF VICTORIA  
@: 142 NOOSA DRIVE, NOOSA HEADS QLD 4567  
DRAWING TITLE

PERSPPECTIVES			
DATE	SCALE @ A1	DRAWN	CHECKED
15/05/25		ZT	CD
210910_A90-02			H

DA ISSUE

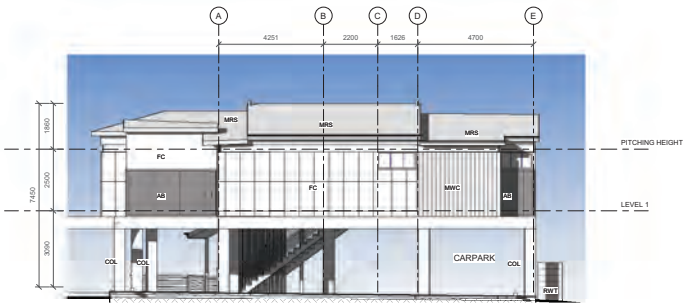

① CABIN 1 ELEVATION A  
1 : 100

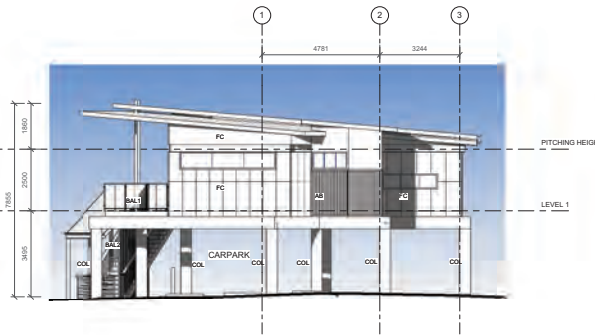

② CABIN 1 ELEVATION B  
1 : 100

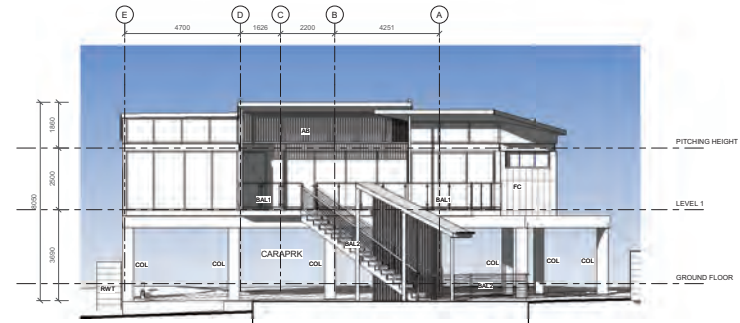

③ CABIN 1 ELEVATION C  
1 : 100

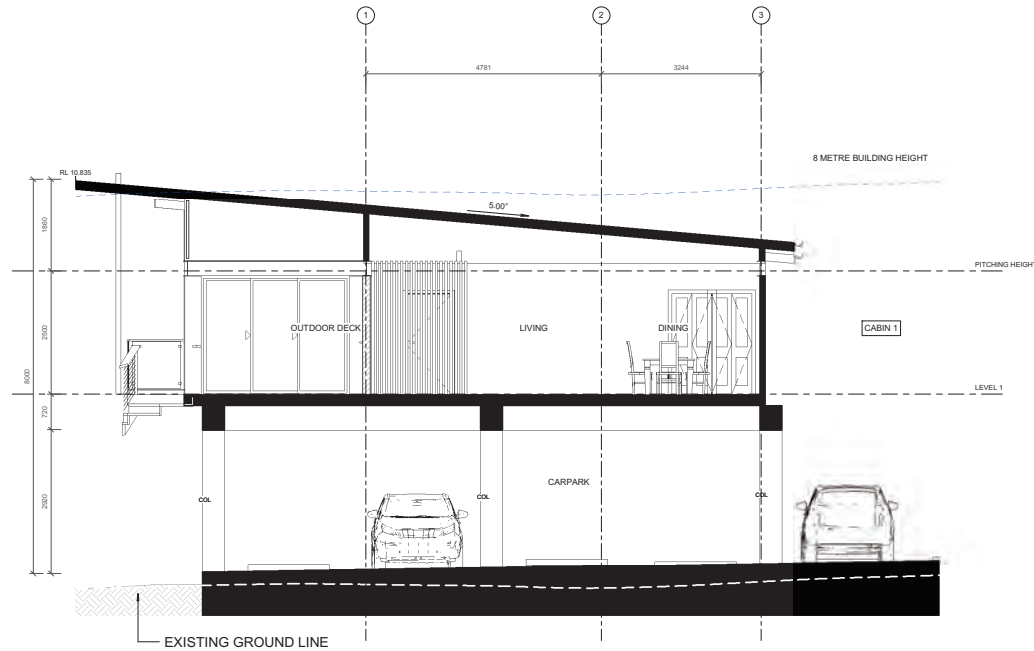

⑤ CABIN 1 SECTION  
1 : 50

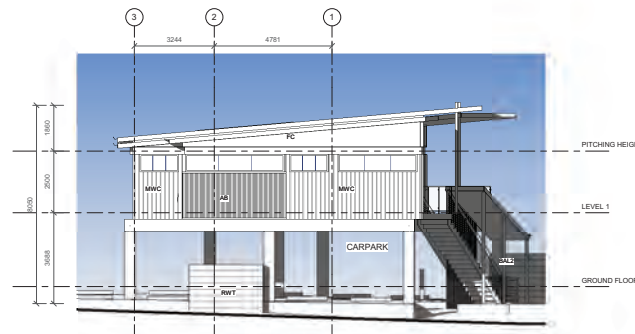

④ CABIN 1 ELEVATION D  
1 : 100

**LEGEND**

AB	ALUMINIUM TIMBER LOOK BATTENS
BAL1	BALUSTRADE, TYPE 1
BAL2	BALUSTRADE, TYPE 2
COL	COLUMN-RESISTER STRUCTURAL
FC	FIBRE CEMENT SHEETING
MRS	METAL ROOF SHEET
MWC	METAL WALL CLADDING
RW1	RAIN WATER TANK

**IMPORTANT:**  
ALL DRAWINGS MUST BE READ IN CONJUNCTION WITH THE GENERAL NOTES SHEET

AMENDMENT SCHEDULE			
ISS	DATE	DESCRIPTION	BY
A	04/10/22	CABIN ELEVATIONS	ZT
B	24/10/22	DA RFI	ZT
C	28/10/22	DA RFI	ZT
D	01/11/22	DA RFI	ZT
E	20/09/23	RESPONSE TO 2ND RFI	ZT
F	22/09/24	DA PACKAGE	ZT
G	23/09/24	DA PACKAGE	ZT
H	03/10/24	DA PACKAGE	ZT
I	06/10/24	DA PACKAGE	ZT
J	17/10/24	COLOUR PACKAGE	ZT
K	30/04/25	DA PACKAGE	ZT
L	15/05/25	DA PACKAGE UPDATE	AM



TOOWOOMBA | BRISBANE | MOOLOOLABA  
www.aspect.com.au  
ABN 96 071 786 948 ACN 071 786 948  
BOAO 4487



**GENERAL NOTES:**  
THIS PLAN HAS BEEN PREPARED IN ACCORDANCE WITH ALL RELEVANT BUILDING CODES AND STANDARDS. NO MEMBERSHIP SHALL BE MADE WITHOUT THE APPROVAL FROM ASPECT AND/OR RELEVANT LOCAL AUTHORITY. THESE DRAWINGS ARE SUPPLIED ON THE CONDITION THAT, IN THE EVENT OF ERROR, ASPECT'S LIABILITY IS LIMITED ONLY TO THE COST OF MAKING THESE DRAWINGS.  
CONTRACTORS ARE TO VERIFY ALL DIMENSIONS ON SITE BEFORE COMMENCING ANY WORK OR PROCEEDING WITH WORK. THESE DRAWINGS ARE PROTECTED BY THE LAWS OF COPYRIGHT AND MAY NOT BE COPIED OR REPRODUCED WITHOUT THE WRITTEN PERMISSION OF ASPECT.

**PROJECT:**  
RACV NOOSA RESORT - ECO RESORT

FOR  
ROYAL AUTOMOBILE CLUB OF VICTORIA  
@  
142 NOOSA DRIVE, NOOSA HEADS QLD 4567  
DRAWING TITLE

CABIN 1 ELEVATIONS			
DATE	SCALE @ A1	DRAWN	CHECKED
15/05/25	As indicated	ZT	CD
210910_AA30-01			L

DA ISSUE

**IMPORTANT:**  
ALL DRAWINGS MUST BE READ IN CONJUNCTION WITH THE GENERAL NOTES SHEET

AMENDMENT SCHEDULE			
ISS	DATE	DESCRIPTION	BY
A	04/10/22	CABIN ELEVATIONS	ZT
B	24/10/22	DA RFI	ZT
C	28/10/22	DA RFI	ZT
D	01/11/22	DA RFI	ZT
E	20/09/23	RESPONSE TO 2ND RFI	ZT
F	22/08/24	DA PACKAGE	ZT
G	23/08/24	DA PACKAGE	ZT
H	03/09/24	DA PACKAGE	ZT
I	06/09/24	DA PACKAGE	ZT
J	17/10/24	COLOUR PACKAGE	ZT
K	30/04/25	DA PACKAGE UPDATE	ZT
L	15/05/25	DA PACKAGE UPDATE	AM

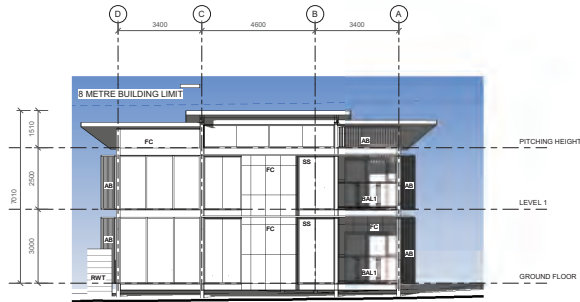

1 **CABIN 2 & 3 ELEVATION A**  
1 : 100

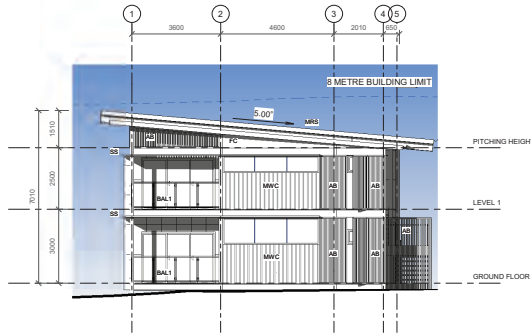

2 **CABIN 2 & 3 ELEVATION B**  
1 : 100

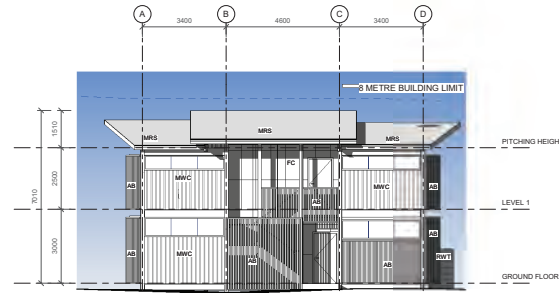

3 **CABIN 2 & 3 ELEVATION C**  
1 : 100

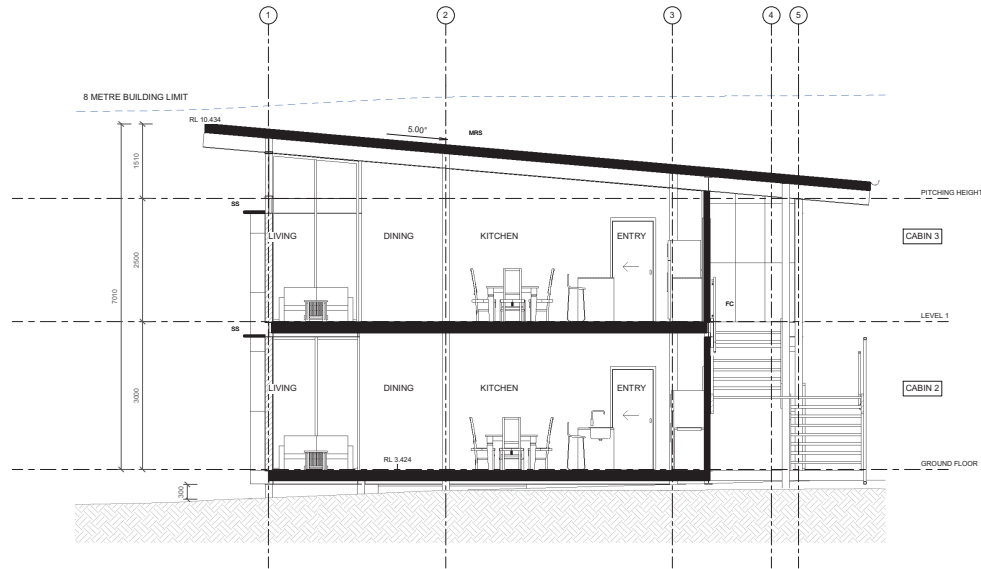

5 **CABIN 2 & 3 SECTION**  
1 : 50

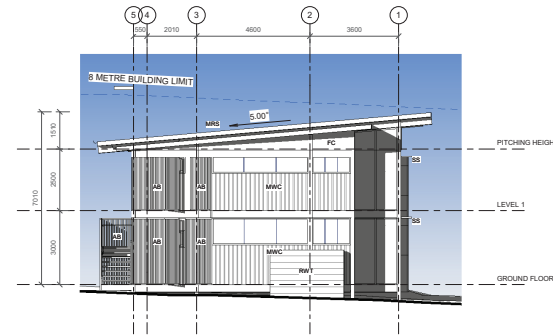

4 **CABIN 2 & 3 ELEVATION D**  
1 : 100

**LEGEND**

AB	ALUMINUM TIMBER LOOK BATTENS
BAL1	BALLustrACE, TYPE 1
FC	FIBRE CEMENT SHEETING
MRS	METAL ROOF SHEET
MWC	METAL WALL CLADDING
RWT	RAIN WATER TANK
SS	SUNSHADE



TOOWOOMBA | BRISBANE | MOOLOOLABA  
www.aspectsign.com  
ABN 96 071 786 948 ACN 071 786 948  
BOAD 4487



**GENERAL NOTES:**  
THIS PLAN HAS BEEN PREPARED IN ACCORDANCE WITH ALL RELEVANT BUILDING CODES AND STANDARDS. NO MEMBERS SHALL BE MADE WITHOUT THE APPROVAL FROM ASPECT AND/OR RELEVANT LOCAL AUTHORITY. THESE DRAWINGS ARE SUPPLIED ON THE CONDITION THAT, IN THE EVENT OF ERROR, ASPECT'S LIABILITY IS LIMITED ONLY TO THE COST OF AMENDING THESE DRAWINGS.  
CONTRACTORS ARE TO VERIFY ALL DIMENSIONS ON SITE BEFORE COMMENCING ANY WORK OR PROCEEDING WITH WORK. THESE DRAWINGS ARE PROTECTED BY THE LAWS OF COPYRIGHT AND MAY NOT BE COPIED OR REPRODUCED WITHOUT THE WRITTEN PERMISSION OF ASPECT.

**PROJECT:**  
RACV NOOSA RESORT - ECO RESORT  
FOR  
ROYAL AUTOMOBILE CLUB OF VICTORIA  
@  
142 NOOSA DRIVE, NOOSA HEADS QLD 4567  
DRAWING TITLE

**CABIN 2 & 3 ELEVATIONS**

DATE	SCALE @ A1	DRAWN	CHECKED
15/05/25	As indicated	ZT	CD
DRAWING NO.	ISSUE	DATE	BY
210910_AA30-02	L		

DA ISSUE

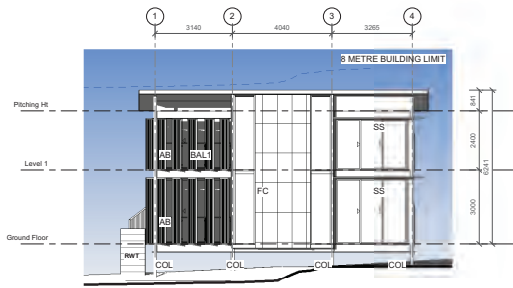

① CABIN 4 & 5 ELEVATION A  
1 : 100

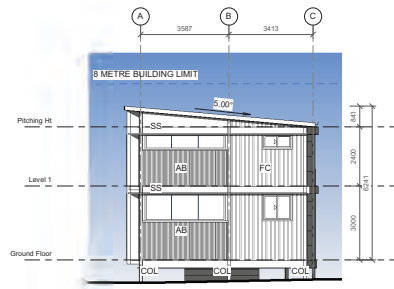

② CABIN 4 & 5 ELEVATION B  
1 : 100

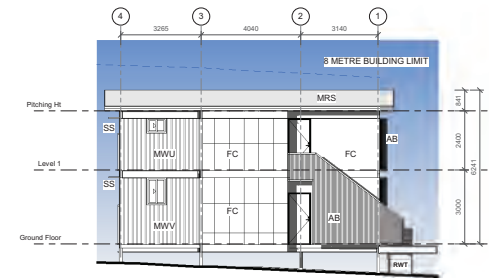

③ CABIN 4 & 5 ELEVATION C  
1 : 100

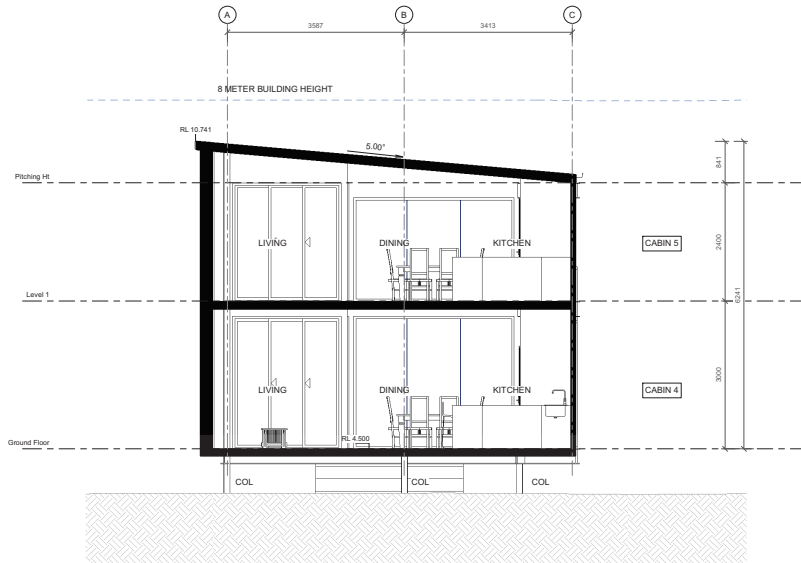

⑤ CABIN 4 & 5 SECTION  
1 : 50

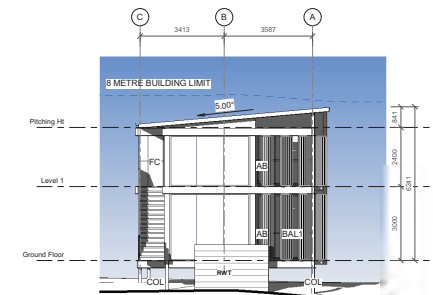

④ CABIN 4 & 5 ELEVATION D  
1 : 100

LEGEND

AB	ALUMINIUM LOOK BATTENS
BALI	BALUSTRADE TYPE 1
COL	COLUMN - REPER, STRUCTURAL
FC	FIBRE CEMENT SHEETING
MRS	METAL ROOF SHEETING
MWC	METAL WALL CLADDING
RWI	RAIN WATER TANK

**IMPORTANT:**  
ALL DRAWINGS MUST BE READ IN CONJUNCTION WITH THE GENERAL NOTES SHEET

AMENDMENT SCHEDULE			
ISS	DATE	DESCRIPTION	BY
A	04/10/22	CABIN ELEVATIONS	ZT
B	24/10/22	DA RFI	ZT
C	28/10/22	DA RFI	ZT
D	01/11/22	DA RFI	ZT
E	20/09/22	RESPONSE TO 2ND RFI	ZT
F	22/08/24	DA PACKAGE	ZT
G	23/08/24	DA PACKAGE	ZT
H	03/09/24	DA PACKAGE	ZT
I	06/09/24	DA PACKAGE	ZT
J	17/10/24	COLOUR PACKAGE	ZT
K	30/04/25	DA PACKAGE	ZT
L	15/05/25	DA PACKAGE UPDATE	ZM



TOOWOOMBA | BRISBANE | MOOLOOLABA  
www.aspect.com.au  
ABN 96 071 786 948 ACN 071 786 948  
BOAO 4487



GENERAL NOTES:  
THIS PLAN HAS BEEN PREPARED IN ACCORDANCE WITH ALL RELEVANT BUILDING CODES AND STANDARDS. NO MEMBERS SHALL BE MADE WITHOUT THE APPROVAL FROM ASPECT AND/OR RELEVANT LOCAL AUTHORITY. THESE DRAWINGS ARE SUPPLIED ON THE CONDITION THAT, IN THE EVENT OF ERROR, ASPECT'S LIABILITY IS LIMITED ONLY TO THE COST OF MAKING THESE DRAWINGS.  
CONTRACTORS ARE TO VERIFY ALL DIMENSIONS ON SITE BEFORE COMMENCING ANY WORK OR PROCEEDING WITH WORK. THESE DRAWINGS ARE PROTECTED BY THE LAWS OF COPYRIGHT AND MAY NOT BE COPIED OR REPRODUCED WITHOUT THE WRITTEN PERMISSION OF ASPECT.

PROJECT:  
**RACV NOOSA RESORT - ECO RESORT**  
FOR:  
**ROYAL AUTOMOBILE CLUB OF VICTORIA**  
@:  
**142 NOOSA DRIVE, NOOSA HEADS QLD 4567**  
DRAWING TITLE

CABIN 4 & 5 ELEVATIONS  
DATE: 15/05/25 SCALE: As indicated DRAWN: ZT CHECKED: CD  
DRAWING NO.: 210910\_AA30-03 ISSUE: L

DA ISSUE

**IMPORTANT:**  
ALL DRAWINGS MUST BE READ IN CONJUNCTION WITH THE GENERAL NOTES SHEET

AMENDMENT SCHEDULE			
ISS	DATE	DESCRIPTION	BY
A	04/10/22	CABIN ELEVATIONS	ZT
B	24/10/22	DA RFI	ZT
C	28/10/22	DA RFI	ZT
D	01/11/22	DA RFI	ZT
E	20/09/23	RESPONSE TO 2ND RFI	ZT
F	22/09/24	DA PACKAGE	ZT
G	23/09/24	DA PACKAGE	ZT
H	03/10/24	DA PACKAGE	ZT
I	06/10/24	DA PACKAGE	ZT
J	17/10/24	COLOUR PACKAGE	ZT
K	30/04/25	DA PACKAGE	ZT
L	15/05/25	DA PACKAGE UPDATE	AM

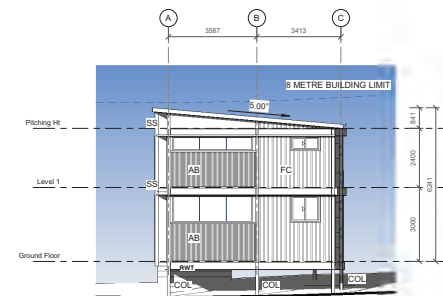
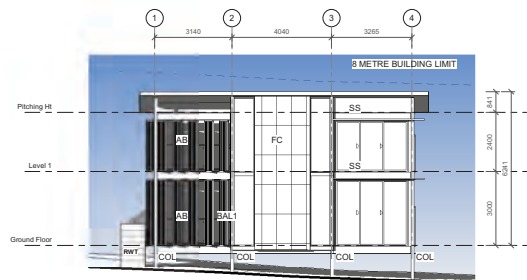
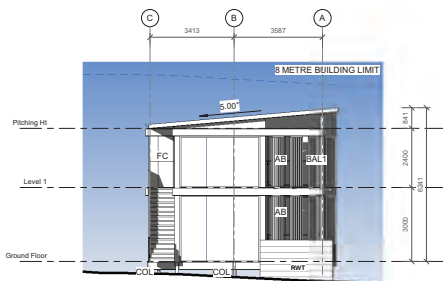

① **CABIN 6 & 7 ELEVATION A**  
1 : 100

② **CABIN 6 & 7 ELEVATION B**  
1 : 100

③ **CABIN 6 & 7 ELEVATION C**  
1 : 100

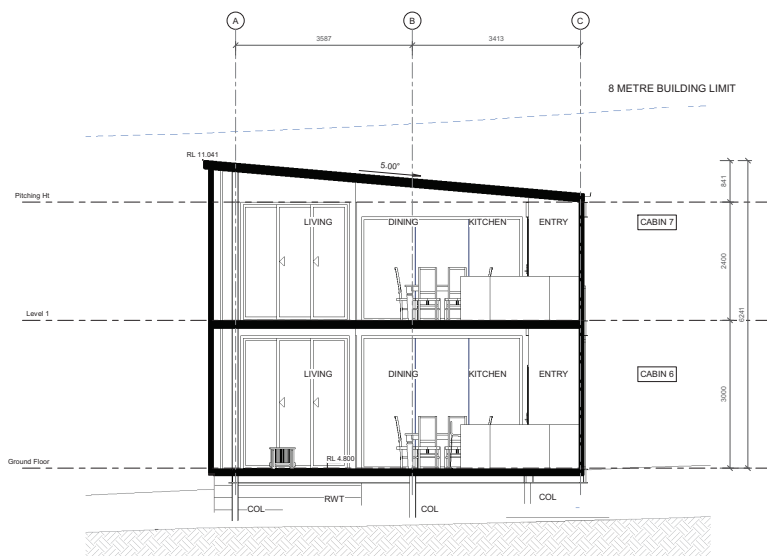

⑤ **CABIN 6 & 7 SECTION**  
1 : 50

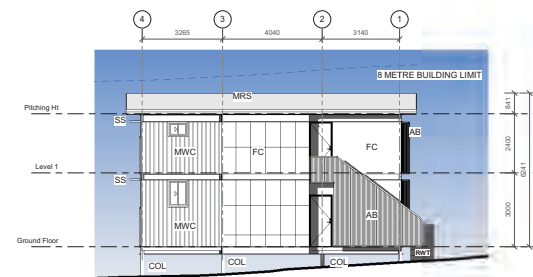

④ **CABIN 6 & 7 ELEVATION D**  
1 : 100

**LEGEND**

AB	ALUMINIUM LOOK BATTENS
BAL	BALCONY TRAP
COL	COLUMN - REFER STRUCTURAL
FC	FIBRE CEMENT SHEETING
MRS	METAL ROOF SHEETING
MWC	METAL WALL CLADDING
RWT	RAIN WATER TANK



TOOWOOMBA | BRISBANE | MOOLOOLABA  
www.aspect.com.au  
ABN 96 071 786 948 ACN 071 786 948  
BOARD 4487



**GENERAL NOTES**  
THIS PLAN HAS BEEN PREPARED IN ACCORDANCE WITH ALL RELEVANT BUILDING CODES AND STANDARDS. NO MEMBERS SHALL BE MADE WITHOUT THE APPROVAL FROM ASPECT AND/OR RELEVANT LOCAL AUTHORITY. THESE DRAWINGS ARE SUPPLIED ON THE CONDITION THAT, IN THE EVENT OF ERROR, ASPECT'S LIABILITY IS LIMITED ONLY TO THE COST OF MAKING THESE DRAWINGS.  
CONTRACTORS ARE TO VERIFY ALL DIMENSIONS ON SITE BEFORE COMMENCING ANY WORK OR PROCEEDING WITH WORK. THESE DRAWINGS ARE PROTECTED BY THE LAWS OF COPYRIGHT AND MAY NOT BE COPIED OR REPRODUCED WITHOUT THE WRITTEN PERMISSION OF ASPECT.

**PROJECT**  
RACV NOOSA RESORT - ECO RESORT

FOR  
ROYAL AUTOMOBILE CLUB OF VICTORIA

AT  
142 NOOSA DRIVE, NOOSA HEADS QLD 4567

DRAWING TITLE

CABIN 6 & 7 ELEVATIONS

DATE: 15/05/25 SCALE: As indicated DRAWN: ZT CHECKED: CD

DRAWING NO: 210910\_AA30-04 ISSUE: L

DA ISSUE

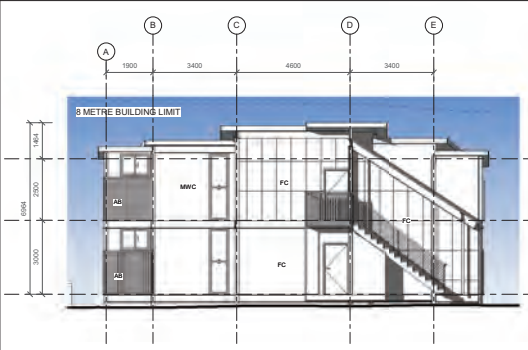

① **CABIN 8 & 9 ELEVATION A**  
1 : 100

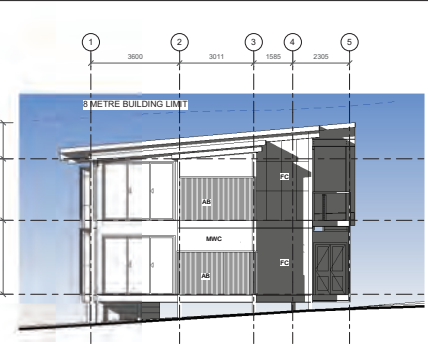

② **CABIN 8 & 9 ELEVATION B**  
1 : 100

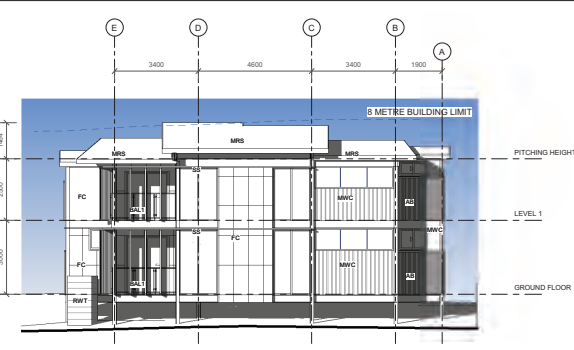

③ **CABIN 8 & 9 ELEVATION C**  
1 : 100

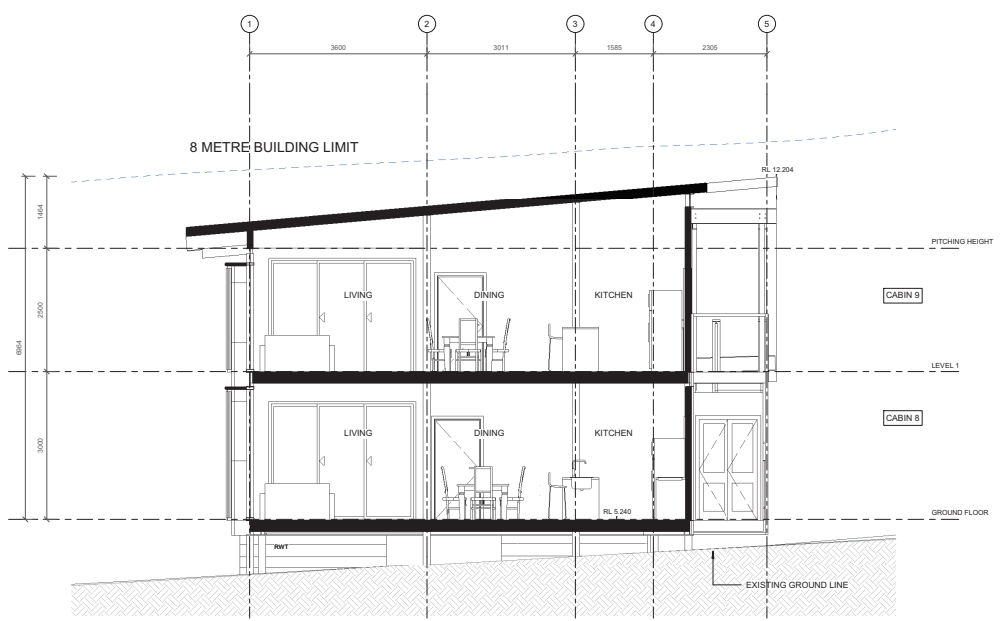

⑤ **CABIN 8 & 9 SECTION**  
1 : 50

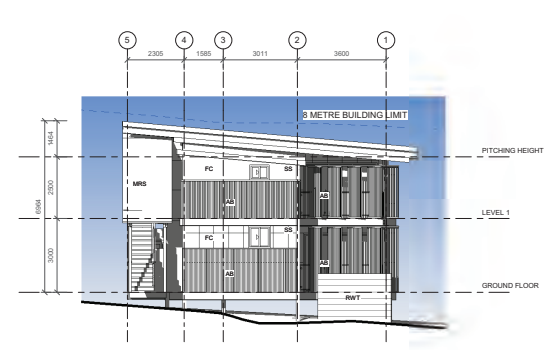

④ **CABIN 8 & 9 ELEVATION D**  
1 : 100

**LEGEND**

AB	ALUMINIUM TIMBER LOOK BATTENS
BAL1	BALUSTRADE, TYPE 1
FC	FIBRE CEMENT SHEETING
MRS	METAL ROOF SHEET
MVC	METAL WALL CLADDING
RWTF	RAIN WATER TANK
RS	SKINWADE

**IMPORTANT:**  
ALL DRAWINGS MUST BE READ IN CONJUNCTION WITH THE GENERAL NOTES SHEET

AMENDMENT SCHEDULE			
ISS	DATE	DESCRIPTION	BY
A	30/09/23	RESPONSE TO 2ND RFI	ZT
B	23/09/24	DA PACKAGE	ZT
C	23/09/24	DA PACKAGE	ZT
D	03/10/24	DA PACKAGE	ZT
E	06/10/24	DA PACKAGE	ZT
F	17/10/24	COLOUR PACKAGE	ZT
G	30/09/25	DA PACKAGE	ZT
H	15/05/25	DA PACKAGE UPDATE	AM



TOOWOOMBA | BRISBANE | MOOLOOLABA  
www.aspect.com.au  
ABN 96 071 786 948 ACN 071 786 948  
BOAQ 4487



**GENERAL NOTES:**  
THIS PLAN HAS BEEN PREPARED IN ACCORDANCE WITH ALL RELEVANT BUILDING CODES AND STANDARDS. NO MEMBERS SHALL BE MADE WITHOUT THE APPROVAL FROM ASPECT AND/OR RELEVANT LOCAL AUTHORITY. THESE DRAWINGS ARE SUPPLIED ON THE CONDITION THAT, IN THE EVENT OF ERROR, ASPECT'S LIABILITY IS LIMITED ONLY TO THE COST OF MAKING THESE DRAWINGS.  
CONTRACTORS ARE TO VERIFY ALL DIMENSIONS ON SITE BEFORE COMMENCING ANY WORK OR PROCEEDING SHOP DRAWINGS. THESE DRAWINGS ARE PROTECTED BY THE LAWS OF COPYRIGHT AND MAY NOT BE COPIED OR REPRODUCED WITHOUT THE WRITTEN PERMISSION OF ASPECT.

**PROJECT:**  
RACV NOOSA RESORT - ECO RESORT  
FOR  
ROYAL AUTOMOBILE CLUB OF VICTORIA  
@  
142 NOOSA DRIVE, NOOSA HEADS  
QLD 4567  
DRAWING TITLE

**CABIN 8 & 9 ELEVATIONS**  
DATE: 15/05/25 SCALE: @ A1 DRAWN: ZT CHECKED: CD  
DRAWING NO: 210910\_AA30-05 ISSUE: H

**DA ISSUE**

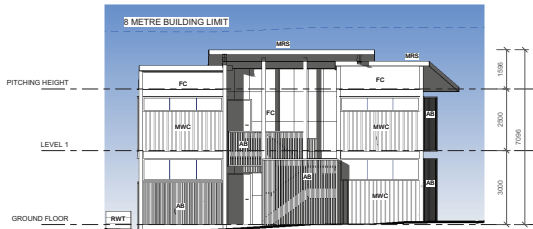

① **CABIN 10 & 11 ELEVATION A**  
1 : 100

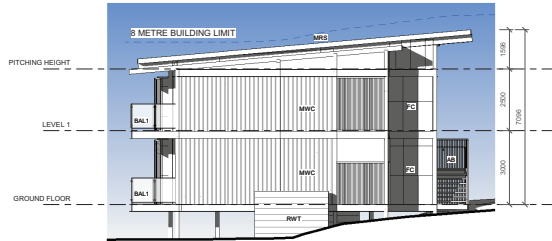

② **CABIN 10 & 11 ELEVATION B**  
1 : 100



③ **CABIN 10 & 11 ELEVATION C**  
1 : 100

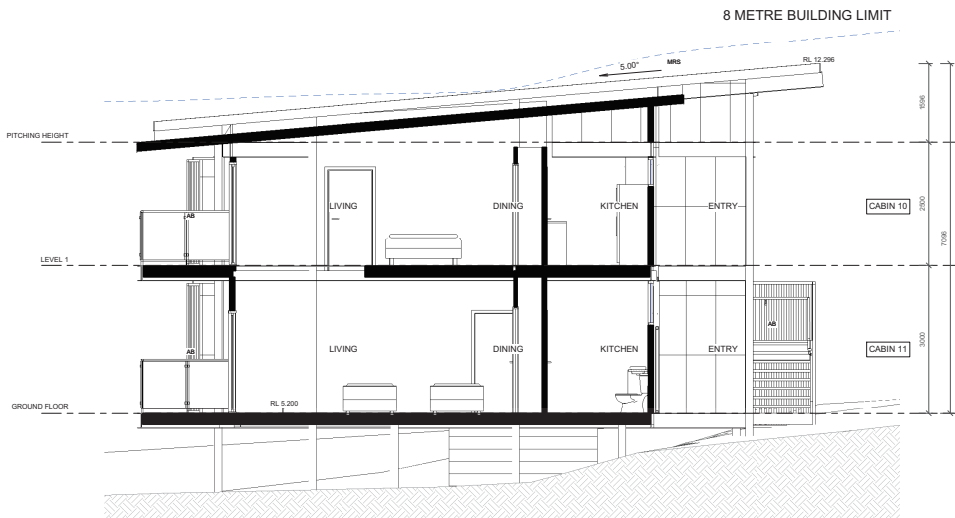

⑤ **CABIN 10 & 11 SECTION**  
1 : 50

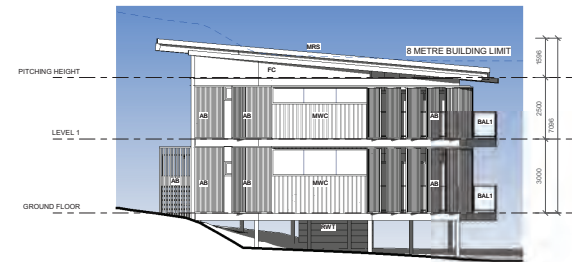

④ **CABIN 10 & 11 ELEVATION D**  
1 : 100

**LEGEND**

AB	ALUMINIUM TIMBER LOOK BATTENS
BAL1	BALUSTRADE TYPE 1
FC	FIBRE CEMENT SHEETING
MRS	METAL ROOF SHEET
MWC	METAL WALL CLADDING
RWT	RAIN WATER TANK
SS	SUNSHADE

**IMPORTANT:**  
ALL DRAWINGS MUST BE READ IN CONJUNCTION WITH THE GENERAL NOTES SHEET

AMENDMENT SCHEDULE			
ISS	DATE	DESCRIPTION	BY
A	04/10/21	CABIN ELEVATIONS	ZT
B	24/10/22	DA RFI	ZT
C	28/10/22	DA RFI	ZT
D	01/11/22	DA RFI	ZT
E	20/09/23	RESPONSE TO 2ND RFI	ZT
F	22/09/24	DA PACKAGE	ZT
G	23/09/24	DA PACKAGE	ZT
H	03/10/24	DA PACKAGE	ZT
I	06/10/24	DA PACKAGE	ZT
J	17/10/24	COLOUR PACKAGE	ZT
K	30/04/25	DA PACKAGE UPDATE	ZT
L	15/05/25	DA PACKAGE UPDATE	AM



TOOWOOMBA | BRISBANE | MOOLOOLABA  
www.aspect.com.au  
ABN 96 071 786 948 ACN 071 786 948  
BOAO 4487



GENERAL NOTES:  
THIS PLAN HAS BEEN PREPARED IN ACCORDANCE WITH ALL RELEVANT BUILDING CODES AND STANDARDS. NO MEMBERS SHALL BE MADE WITHOUT THE APPROVAL FROM ASPECT AND/OR RELEVANT LOCAL AUTHORITY. THESE DRAWINGS ARE SUPPLIED ON THE CONDITION THAT, IN THE EVENT OF DISCREPANCY, LIABILITY IS LIMITED ONLY TO THE COST OF AMENDING THESE DRAWINGS.  
CONTRACTORS ARE TO VERIFY ALL DIMENSIONS ON SITE BEFORE COMMENCING ANY WORK OR PROCEEDING WITH WORK. THESE DRAWINGS ARE PROTECTED BY THE LAWS OF COPYRIGHT AND MAY NOT BE COPIED OR REPRODUCED WITHOUT THE WRITTEN PERMISSION OF ASPECT.

**PROJECT:**  
RACV NOOSA RESORT - ECO RESORT

**FOR:**  
ROYAL AUTOMOBILE CLUB OF VICTORIA

**142 NOOSA DRIVE, NOOSA HEADS QLD 4567**

**DRAWING TITLE**

**CABIN 10 & 11 ELEVATIONS**

DATE	SCALE @ A1	DRAWN	CHECKED
15/05/25	As indicated	ZT	CD
DRAWING NO.	ISSUE	DATE	BY
210910_AA30-06	L		

**DA ISSUE**

**IMPORTANT:**  
ALL DRAWINGS MUST BE READ IN CONJUNCTION WITH THE GENERAL NOTES SHEET

AMENDMENT SCHEDULE			
ISS	DATE	DESCRIPTION	BY
A	04/10/22	CABIN ELEVATIONS	ZT
B	24/10/22	DA RFI	ZT
C	28/10/22	DA RFI	ZT
D	01/11/22	DA RFI	ZT
E	20/09/23	RESPONSE TO 2ND RFI	ZT
F	22/08/24	DA PACKAGE	ZT
G	23/08/24	DA PACKAGE	ZT
H	03/09/24	DA PACKAGE	ZT
I	06/09/24	DA PACKAGE	ZT
J	17/10/24	COLOUR PACKAGE	ZT
K	30/04/25	DA PACKAGE	ZT
L	15/05/25	DA PACKAGE UPDATE	AM

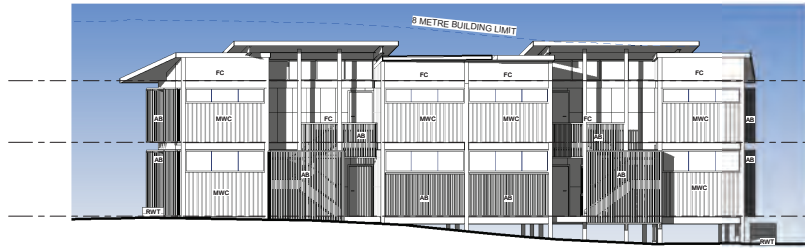

① CABIN 12, 13, 14, & 15 ELEVATION A  
1 : 100



② CABIN 12, 13, 14, & 15 ELEVATION B  
1 : 100



③ CABIN 12, 13, 14, & 15 ELEVATION C  
1 : 100

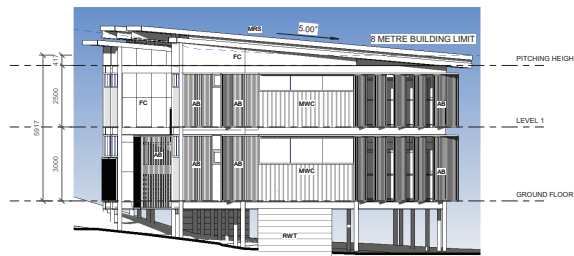

④ CABIN 12, 13, 14, & 15 ELEVATION D  
1 : 100

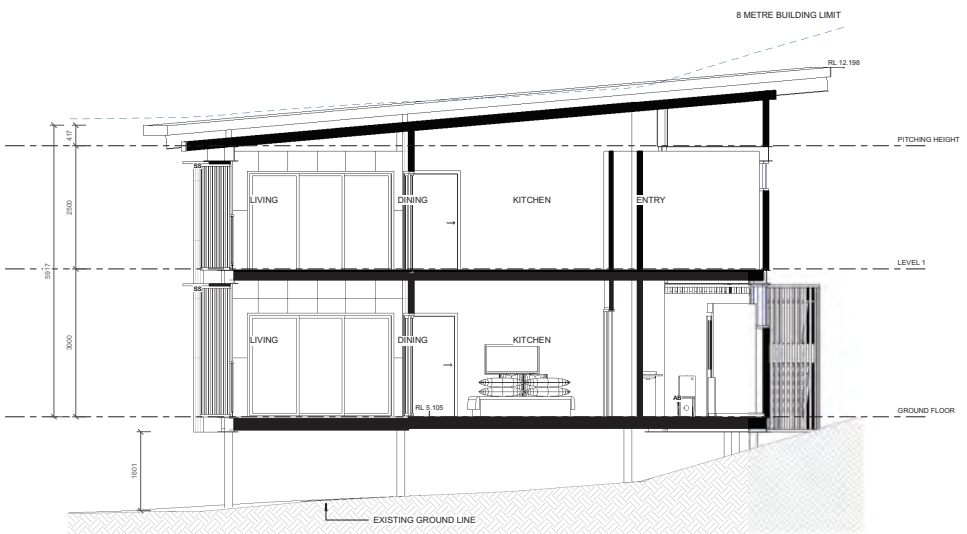

⑤ CABIN 12, 13, 14, & 15 SECTION  
1 : 50

**LEGEND**

AB	ALUMINIUM TAMBER LOOK BATTENS
BAL1	BALLustrACE, TYPE 1
FC	FIBRE CEMENT SHEETING
MRS	METAL ROOF SHEET
MWC	METAL WALL CLADDING
RWT	RAIN WATER TANK
SS	SUNSHADE



TOOWOOMBA | BRISBANE | MOOLOOLABA  
www.aspect.com.au  
ABN 96 071 786 948 ACN 071 786 948  
BOARD 4487



**GENERAL NOTES**  
THIS PLAN HAS BEEN PREPARED IN ACCORDANCE WITH ALL RELEVANT BUILDING CODES AND STANDARDS. NO MEMBERS SHALL BE MADE WITHOUT THE APPROVAL FROM ASPECT AND/OR RELEVANT LOCAL AUTHORITY. THESE DRAWINGS ARE SUPPLIED ON THE CONDITION THAT, IN THE EVENT OF ERROR, ASPECT'S LIABILITY IS LIMITED ONLY TO THE COST OF AMENDING THESE DRAWINGS.  
CONTRACTORS ARE TO VERIFY ALL DIMENSIONS ON SITE BEFORE COMMENCING ANY WORK OR PROCEEDING SHOP DRAWINGS. THESE DRAWINGS ARE PROTECTED BY THE LAWS OF COPYRIGHT AND MAY NOT BE COPIED OR REPRODUCED WITHOUT THE WRITTEN PERMISSION OF ASPECT.

**PROJECT**  
RACV NOOSA RESORT - ECO RESORT  
FOR  
ROYAL AUTOMOBILE CLUB OF VICTORIA  
@  
142 NOOSA DRIVE, NOOSA HEADS QLD 4567  
DRAWING TITLE

**DA ISSUE**  
CABIN 12, 13, 14, & 15 ELEVATIONS  
DATE: 15/05/25 SCALE: @ A1 DRAWN: ZT CHECKED: CD  
DRAWING NO: 210910\_AA30-07 ISSUE: L