

Venue

The WEF 2022 will take place at National Institute for Research in Digital Science and Technology (INRIA, <https://www.inria.fr/en>) of Grenoble – Rhône-Alpes, located at the heart of the French Alps.



Accommodation & Transports

In order to facilitate the event organisation and to make your stay more pleasant, rooms have been pre-booked in the following two hotels, located near the Grenoble Central Station:

Hotel NOVOTEL GRENOBLE CENTRE

Address: 7, Place Robert Schuman,
38000 Grenoble

Tel: +33 (0) 476 708 484

Website: <https://all.accor.com/hotel/1624/index.en.shtml>

Rates range from 145€ per night for a single room with breakfast to 200€ per night for a suite.

Hotel EUROPOLE

Address: 29, Rue Pierre Semard,
38000 Grenoble

Tel: +33 (0) 476 495 152

Website: <https://www.hoteleuropole.com/>

Rates range from 105€ per night for a single room to 135€ per night for a superior room. Breakfast not included.

Please note that, unless otherwise specified, hotel reservations will be made by the participants themselves, and the costs are at their own expense. However, using the code «WEF2022» when booking the hotel will allow them to benefit from a special rate. In addition, during the WEF period on October 6 and 7, and unless otherwise specified, bus transportation to and from the WEF venue will be organized to and from these two hotels only.

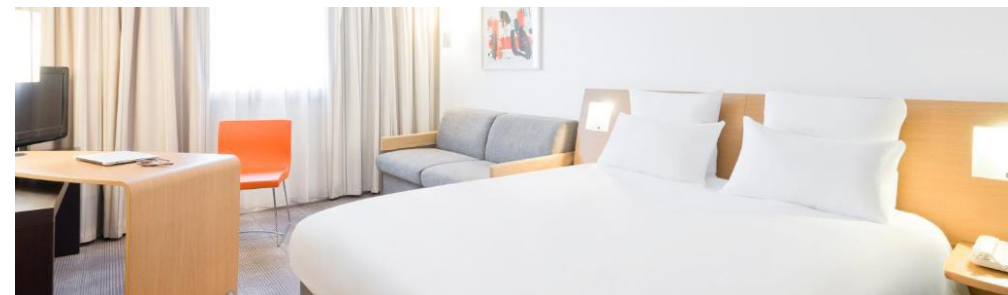

Please find below other hotels that might be of interest (no rooms have been pre-booked in these hotels):

Le Hüb by Privilodges

Address: 25 Av. Doyen Louis Weil,
38000 Grenoble

Tel: +33 (0) 486 801 986

Website: www.lehub-privilodges.com

Different options, from 90€ to 177€ according to the number of beds inside the apartment. Breakfast not included.

Aparthotel Adagio Grenoble Centre

Address: 6 Rue Auguste Génin,
38000 Grenoble

Tel: +33 (0) 476 392 000

Website: https://www.adagio-city.com/fr/hotel-B2R8-aparthotel-adagio-grenoble/index.shtml?x_ocdn=1

Rates range from 79€ per night for a single room to 149€ per night for a superior room. Breakfast not included.

World Electronics Forum 2022

Sightseeing & animations

Besides the forum, and if you are planning to stay in Grenoble for the weekend, you will find all the useful information on what to visit on the Grenoble Tourism website: <https://www.grenoble-tourisme.com/en/discover/>, from which you can download brochures and maps: <https://www.grenoble-tourisme.com/en/download-our-brochures/>

Must-sees include a visit to the “Bastille fort”, accessible by a pedestrian walkway for sports lovers or by the famous “bubbles” (“cable car”).

We also recommend the following animation on Saturday, October 9, which may be of interest to you: the descent from the Alpine mountain pastures (<https://www.la-descente-des-alpages.fr/>, website only available in French). Traditionally, each year, mountain farmers bring their alpine herds down to the center of Grenoble for a day. Discover the animals, attend the milking, discuss with the breeders, taste the local products. A generous adventure to share with your family...

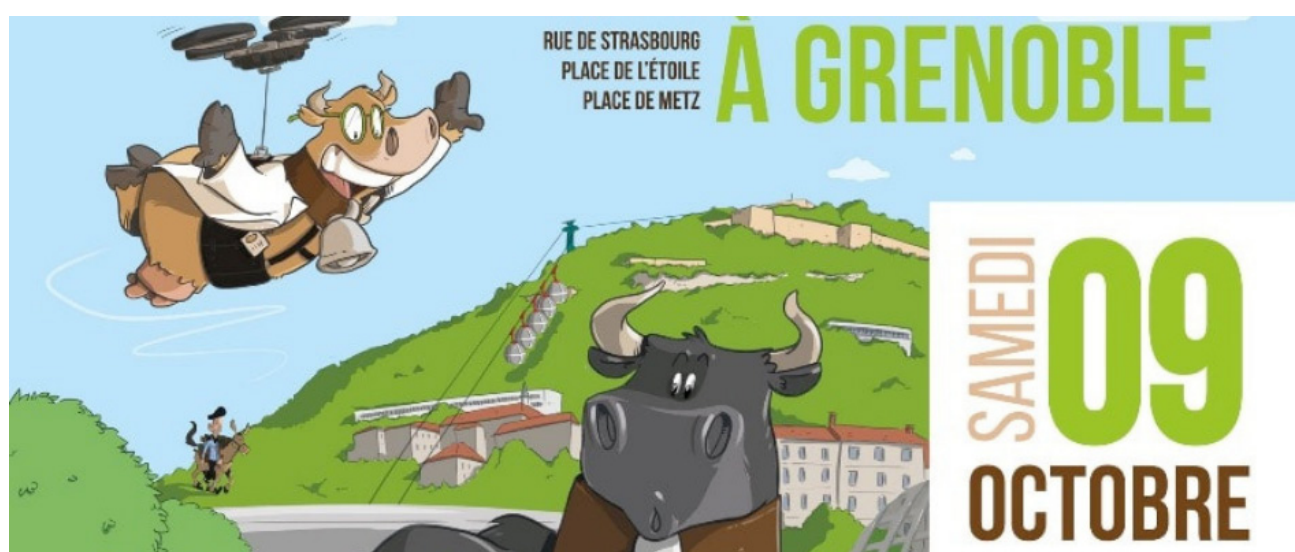

Visas & Invitation letters

It is the participant's responsibility to investigate the visa requirements for France, if necessary.

The European territory of France (mainland France)

Depending on one's nationality, as well as the purpose of travel to France or any of French Overseas Territories, a traveller might need a visa.

- Please find information on all types of visas with their application guidelines: <https://france-visas.gouv.fr/en/web/france-visas/visa-application-guidelines>.
- Please find the list of all the countries that need or do not need a visa to enter France: <https://visaguide.world/europe/france-visa/who-needs-a-france-visa/>

Invitation letters to WEF 2022

Letters of invitation to attend the WEF 2022 can be requested on-demand by sending an e-mail to Laurent Hérault: laurent.herault@cea.fr

Required information to issue your invitation letter for visa purposes:

- Your full name
- Name of organisation
- Date of birth
- Place of birth
- Passport number
- Country of citizenship (country which issued your passport)
- Expiry date of your passport

Letters of invitation will be e-mailed as a PDF document.