The Parish of Christ Church | Andover, Massachusetts

First Sunday of Advent **November 29, 2026**
Holy Eucharist, Rite II **at eight and ten o'clock in the morning**

Voluntary Savior of the Nations, Come, BWV659 *Johann Sebastain Bach (1685-1750)*

All stand, as able

Processional Hymn 59 Hark! A thrilling voice is sounding *Merton*

Welcome

Advent Prayer and Wreath Lighting

The Plemmons family (Abigail and Mark) will light the first candle of the Advent wreath and read the following:

You know what time it is. The night is far gone, the day is near. It is the in-between time. Right now, the nights are still drawing longer, but soon that will cease, and the daylight will begin to increase. In this in-between time, of fall into winter, we know the promise of spring will come even if we cannot sense it. We know what time it is: time to watch and wait for signs of Christ's presence in our world and in our lives in a new way. What is being revealed to you in the darkness? What is hidden that is waiting for you to know?

Prayer: Now is the time for us to wake from sleep. Light of the World, we wait for You. Voice in the Darkness, we wait for You. Prepare us to receive You in our world and in our lives in a new way. **Amen.**

Opening Acclamation and Collect for Purity

Celebrant Blessed are you, holy and living One.

People **You come to your people and set them free.**

Almighty God, to you all hearts are open, all desires known, and from you no secrets are hid: Cleanse the thoughts of our hearts by the inspiration of your Holy Spirit, that we may perfectly love you, and worthily magnify your holy Name; through Christ our Lord. **Amen.**

Holy God [Hymnal S-102] *Trisagion - Sung three times (10:00 a.m.) Alexander Archangelsky (1846-1924)*

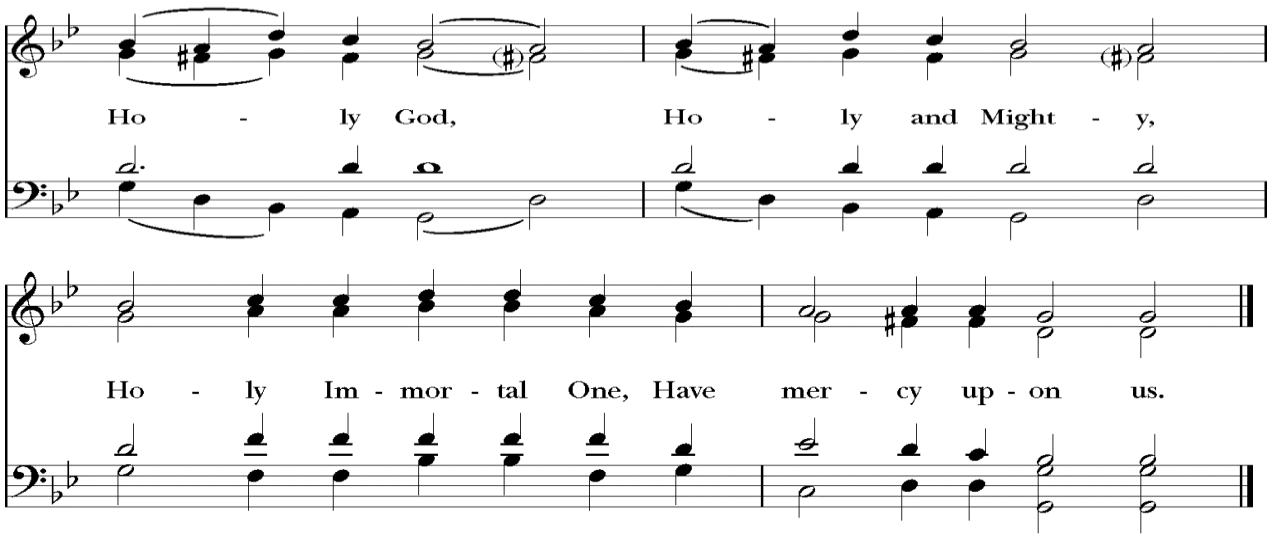

The Collect of the Day

The Lord be with you. **And also with you**. Let us pray.

Almighty God, give us grace to cast away the works of darkness, and put on the armor of light, now in the time of this mortal life in which your Son Jesus Christ came to visit us in great humility; that in the last day, when he shall come again in his glorious majesty to judge both the living and the dead, we may rise to the life immortal; through him who lives and reigns with you and the Holy Spirit, one God, now and for ever. **Amen**.

A Reading from Isaiah (64:1-9 NRSV)

O that you would tear open the heavens and come down, so that the mountains would quake at your presence--as when fire kindles brushwood and the fire causes water to boil--to make your name known to your adversaries, so that the nations might tremble at your presence! When you did awesome deeds that we did not expect, you came down, the mountains quaked at your presence. From ages past no one has heard, no ear has perceived, no eye has seen any God besides you, who works for those who wait for him. You meet those who gladly do right, those who remember you in your ways. But you were angry, and we sinned; because you hid yourself we transgressed. We have all become like one who is unclean, and all our righteous deeds are like a filthy cloth. We all fade like a leaf, and our iniquities, like the wind, take us away. There is no one who calls on your name, or attempts to take hold of you; for you have hidden your face from us, and have delivered us into the hand of our iniquity. Yet, O Lord, you are our Father; we are the clay, and you are our potter; we are all the work of your hand. Do not be exceedingly angry, O Lord, and do not remember iniquity forever. Now consider, we are all your people.

Lector The Word of the Lord.

People **Thanks be to God.**

The People sing the Antiphon at the 10:00 a.m. service.

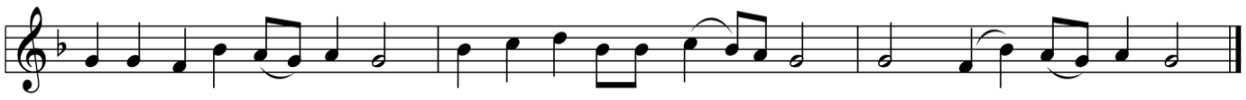

From *A HymnTune Psalter, Revised Common Lectionary Edition* © 2007 by Carl P. Daw, Jr. and Kevin R. Hackett. Church Publishing Incorporated. All rights reserved. Used by permission.

Psalm 80:1-7,16-18

1 Hear, O Shepherd of Israel, leading Joseph like a flock; *
shine forth, you that are enthroned upon the cherubim.
2 In the presence of Ephraim, Benjamin, and Manasseh, *
stir up your strength and come to help us. [ANTIPHON]
3 Restore us, O God of hosts; *
show the light of your countenance, and we shall be saved.
4 O Lord God of hosts, *
how long will you be angered
despite the prayers of your people?
5 You have fed them with the bread of tears; *
you have given them bowls of tears to drink.
6 You have made us the derision of our neighbors, *
and our enemies laugh us to scorn. [ANTIPHON]
7 Restore us, O God of hosts; *
show the light of your countenance, and we shall be saved.

16 Let your hand be upon the man of your right hand, *
the son of man you have made so strong for yourself.
17 And so will we never turn away from you; *
give us life, that we may call upon your Name. [ANTIPHON]
18 Restore us, O Lord God of hosts; *
show the light of your countenance, and we shall be saved.

A Reading from the First Letter of Paul to the Corinthians (1:3-9 NRSV)

Grace to you and peace from God our Father and the Lord Jesus Christ.

I give thanks to my God always for you because of the grace of God that has been given you in Christ Jesus, for in every way you have been enriched in him, in speech and knowledge of every kind-- just as the testimony of Christ has been strengthened among you-- so that you are not lacking in any spiritual gift as you wait for the revealing of our Lord Jesus Christ. He will also strengthen you to the end, so that you may be blameless on the day of our Lord Jesus Christ. God is faithful; by him you were called into the fellowship of his Son, Jesus Christ our Lord.

Lector The Word of the Lord.

People **Thanks be to God.**

Gradual Hymn 68 *(10:00 a.m.)* Rejoice! rejoice, believers *Llangloffan*

The Holy Gospel of our Lord Jesus Christ according to Mark (13:24-27 NRSV)

At the Announcement, all say **Glory to you, Lord Christ.**

Jesus said, "In those days, after that suffering, the sun will be darkened, and the moon will not give its light, and the stars will be falling from heaven, and the powers in the heavens will be shaken. Then they will see 'the Son of Man coming in clouds' with great power and glory. Then he will send out the angels, and gather his elect from the four winds, from the ends of the earth to the ends of heaven. "From the fig tree learn its lesson: as soon as its branch becomes tender and puts forth its leaves, you know that summer is near. So also, when you see these things taking place, you know that he is near, at the very gates. Truly I tell you, this generation will not pass away until all these things have taken place. Heaven and earth will pass away, but my words will not pass away. "But about that day or hour no one knows, neither the angels in heaven, nor the Son, but only the Father. Beware, keep alert; for you do not know when the time will come. It is like a man going on a journey, when he leaves home and puts his slaves in charge, each with his work, and commands the doorkeeper to be on the watch. Therefore, keep awake—for you do not know when the master of the house will come, in the evening, or at midnight, or at cockcrow, or at dawn, or else he may find you asleep when he comes suddenly. And what I say to you I say to all: Keep awake."

Priest The Gospel of the Lord.

People **Praise to you, Lord Christ.**

The Sermon The Rev. Michael J. Hodges

The Nicene Creed *BCP,* p. 358

We believe in one God, the Father, the Almighty, maker of heaven and earth, of all that is, seen and unseen. We believe in one Lord, Jesus Christ, the only Son of God, eternally begotten of the Father, God from God, Light from Light, true God from true God, begotten, not made, of one Being with the Father. Through him all things were made. For us and for our salvation he came down from heaven: by the power of the Holy Spirit he became incarnate from the Virgin Mary, and was made man. For our sake he was crucified under Pontius Pilate; he suffered death and was buried. On the third day he rose again in

accordance with the Scriptures; he ascended into heaven and is seated at the right hand of the Father. He will come again in glory to judge the living and the dead, and his kingdom will have no end.
We believe in the Holy Spirit, the Lord, the giver of life, who proceeds from the Father and the Son. With the Father and the Son he is worshiped and glorified. He has spoken through the Prophets. We believe in one holy catholic and apostolic Church. We acknowledge one baptism for the forgiveness of sins. We look for the resurrection of the dead, and the life of the world to come. Amen.

The Prayers of the People Based on Form III, *BCP* p. 387

The Leader and People pray responsively

Father, we pray for your holy Catholic Church;
That we all may be one.

Grant that every member of the Church may truly and humbly serve you;
That your Name may be glorified by all people.

We pray for Sean, our Presiding Bishop, and Julia, our bishop, and for all bishops, priests, and deacons;
That they may be faithful ministers of your Word and Sacraments.

We pray for all who govern and hold authority in the nations of the world;
That there may be justice and peace on the earth.

Give us grace to do your will in all that we undertake;
That our works may find favor in your sight.

Remembering especially Maddie, Nancy, Leslie, Ed, Ila, Bonnie, Roger, Kendra, Kathy, Carol, Fran, and Eva, and those family and friends of parishioners who have been commended to our prayers, have compassion on those who suffer from any grief or trouble;
That they may be delivered from their distress.

Especially remembering Carol O'Neil, Ron Abraham, and Carol Foster. Give to the departed eternal rest;
Let light perpetual shine upon them.

We praise you for your saints who have entered into joy;
May we also come to share in your heavenly kingdom.

Let us pray for our own needs and those of others. I invite your prayers and thanksgivings either silently or aloud.

Silence. The People may add their own petitions.

The Confession *BCP, p. 360*

Celebrant: Let us confess our sins against God and our neighbor.
Silence may be kept.
Leader and People

Most merciful God, we confess that we have sinned against you in thought, word, and deed, by what we have done, and by what we have left undone. We have not loved you with our whole heart; we have not loved our neighbors as ourselves. We are truly sorry and we humbly repent. For the sake of your Son Jesus Christ, have mercy on us and forgive us; that we may delight in your will, and walk in your ways, to the glory of your Name. Amen.

The Celebrant continues.

Almighty God have mercy on you, forgive all your sins through our Lord Jesus Christ, strengthen you in all goodness, and by the power of the Holy Spirit keep you in eternal life. **Amen**.

The Peace

Celebrant The Peace of the Lord be always with you.
People **And also with you.**
Then the Minister and People may greet one another in the name of the Lord.

The Offertory

Walk in love, as Christ loved us and gave himself for us, an offering and sacrifice to God.

Offertory Hymn 66 *(8:00 a.m.)* Come, thou long expected Jesus *Stuttgart*

Offertory Anthem *(10:00 a.m.)* O Thou, the Central Orb *Charles Wood (1866-1926)*

O Thou the central orb of righteous love, pure beam of the most high, eternal light of this our wintry world. Thy radiance bright awakes new joy in faith, hope soars above. Come, quickly come, and let thy glory shine, gilding our darksome heaven with rays divine. Thy saints with holy luster round thee move, as stars about thy throne, set in the height of God's ordaining counsel, as thy sight gives measured grace to each, thy power to prove. Let thy bright beams disperse the gloom of sin, our nature all shall feel eternal day, in fellowship with thee, transforming day to souls erewhile unclean, now pure within. Amen.

Hymn at the Presentation 56, vs. 1 O come, O come, Emmanuel *Veni, veni, Emmanuel*

Our shared ministry and witness is dependent on the generosity of our parishioners and other donors. Please use the QR code to offer your gifts this morning.

The Great Thanksgiving *Eucharistic Prayer B* *BCP,* p. 367

Lift up your hearts [Hymnal S-120] *Sursum corda (10:00 a.m.)* *Plainsong*

The Lord be with you. **And also with you.**
Lift up your hearts. **We lift them to the Lord.**
Let us give thanks to the Lord our God. **It is right to give God thanks and praise.**

The Celebrant proceeds.

It is right, and a good and joyful thing, always and everywhere to give thanks to you, Father Almighty, Creator of heaven and earth.

Here a proper Preface is sung or said.

Therefore we praise you joining our voices with Angels and Archangels and with all the company of heaven, who for ever sing this hymn to proclaim the glory of your Name:

Holy, holy, holy Lord [Hymnal S-124] *Sanctus (10:00 a.m.)* *David Hurd (b. 1950)*

Holy, holy, holy Lord, God of power and might,
heaven and earth are full of your glory. Hosanna in the highest.
Blessed is he who comes in the name of the Lord. Hosanna in the highest.

The Celebrant continues

We give thanks to you, O God, for the goodness and love which you have made known to us in creation; in the calling of Israel to be your people; in your Word spoken through the prophets; and above all in the Word made flesh, Jesus, your Son. For in these last days you sent him to be incarnate from the Virgin Mary, to be the Savior and Redeemer of the world. In him, you have delivered us from evil, and made us worthy to stand before you. In him, you have brought us out of error into truth, out of sin into righteousness, out of death into life.

On the night before he died for us, our Lord Jesus Christ took bread; and when he had given thanks to you, he broke it, and gave it to his disciples, and said, "Take, eat: This is my Body, which is given for you. Do this for the remembrance of me."

After supper he took the cup of wine; and when he had given thanks, he gave it to them, and said, "Drink this, all of you: This is my Blood of the new Covenant, which is shed for you and for many for the forgiveness of sins. Whenever you drink it, do this for the remembrance of me."

Therefore, according to his command, O Father,

Celebrant and People

We remember his death,
We proclaim his resurrection,
We await his coming in glory;

The Celebrant continues

And we offer our sacrifice of praise and thanksgiving to you, O Lord of all; presenting to you, from your creation, this bread and this wine.

We pray you, gracious God, to send your Holy Spirit upon these gifts that they may be the Sacrament of the Body of Christ and his Blood of the new Covenant. Unite us to your Son in his sacrifice, that we may be acceptable through him, being sanctified by the Holy Spirit. In the fullness of time, put all things in subjection under your Christ, and bring us to that heavenly country where, with all your saints, we may enter the everlasting heritage of your sons and daughters; through Jesus Christ our Lord, the firstborn of all creation, the head of the Church, and the author of our salvation.

By him, and with him, and in him, in the unity of the Holy Spirit all honor and glory is yours, Almighty Father, now and for ever. **AMEN.**

And now, as our Savior Christ has taught us, we are bold to say,

The Lord's Prayer [Hymnal S-119] *(10:00 a.m.)* *Plainsong*

Our Father, who art in heaven, hallowed be thy Name, thy kingdom come, thy will be done, on earth as it is in heaven. Give us this day our daily bread. And forgive us our trespasses, as we forgive those who trespass against us. And lead us not into temptation, but deliver us from evil. For thine is the kingdom, and the power, and the glory, for ever and ever. Amen.

The Breaking of the Bread

Celebrant Alleluia. Christ our Passover is sacrificed for us;
People **Therefore let us keep the feast. Alleluia.**

Fraction Anthem: Lamb of God [Hymnal S-161] *Agnus Dei (10:00 a.m.)* *David Hurd*

Lamb of God, you take away the sins of the world: have mercy on us.
Lamb of God, you take away the sins of the world: have mercy on us.
Lamb of God, you take away the sins of the world: grant us peace.

Invitation to Communion

Celebrant This is Christ's table of love and forgiveness. 'The Bread of Life and the Cup of Salvation' provide food for our souls. All are welcome to draw near and share these holy mysteries. Take Christ within your bodies and become the Body of Christ.

~ Everyone is Welcome at God's Table ~

The People join in singing the communion Hymn.

Communion Hymn 61 *(10:00 a.m.)* "Sleepers, wake!" A voice astounds us *Wachet auf*

Postcommunion Prayer *BCP,* p. 365

Celebrant Let us pray.

Eternal God, heavenly Father, you have graciously accepted us as living members of your Son our Savior Jesus Christ, and you have fed us with spiritual food in the Sacrament of his Body and Blood. Send us now into the world in peace, and grant us strength and courage to love and serve you with gladness and singleness of heart; through Christ our Lord. Amen.

The Blessing

Announcements

Hymn 66 *(10:00 a.m.)* Come, thou long expected Jesus *Stuttgart*

Dismissal

People **Thanks be to God. Alleluia, alleluia!**

Voluntary Advent Chorale: O Thou, of God the Father, BWV 601 *Johann Sebastian Bach*

As we have been fed at God's Table as the Body of Christ, we warmly invite you to join us for a time of fellowship and refreshments following the service. Our Coffee Hour is held in the Parlor following the 8:00 a.m. service, and we gather in the Parish Hall after the 10:00 a.m. service. These are wonderful opportunities to connect with others.

For our e-Prophet (our weekly e-newsletter) containing this week's announcements and prayer list please scan:

Serving at Today's Service

Celebrant and preacher	The Rev. Michael J. Hodges
Organist and conductor	Barbara A. Bruns
Musicians	(10:00) Parish Choir
Lectors	(8:00) Frances Jennings Dodson (10:00) Warren Ayres
Eucharistic Ministers	(8:00) Karen Herman (10:00) Mark Plemmons
Ushers	(8:00) Doug Nason (10:00) Missy Blanch, Matt Lennon
Flowers	Diane Hastings
Altar Guild	(8:00) Beth Rufo (10:00) Ann Beale
Verger	Holly Jarrell-Marcinelli
Acolytes	Benjamin McFarland, Linus Barrett
Videographer	Ross Morgan

Permission to podcast and reprint the words and music in this service obtained from OneLicense, License #A-734148. All rights reserved. Used with permission. Scripture quotations are from New Revised Standard Version Bible, copyright © 1989 National Council of the Churches of Christ in the United States of America. Used by permission. All rights reserved worldwide. The collect, psalm, prayers of the people, peace, Eucharistic Prayer A (or B, C, or D), service of Baptism, and dismissal taken from The Book of Common Prayer, 1979. Public domain.

Welcome to Christ Church!

We are delighted you have found us! We are blessed by your presence here today and want to do everything possible to make you feel at home. In our celebration of Holy Communion, we believe that everyone is welcome at God's table. Our welcome extends to all people without preference for age, ability, gender, race, ethnic or religious background, sexual orientation, marital or family status. We desire to know ourselves and one another as God knows us - as beloved children of God - and to embody Jesus' own example of radical hospitality. If you have questions about this parish specifically, or about the Episcopal Church in general, please ask someone seated near you. There is a lot of wisdom in the helpful people in the pews. You may also talk with the Rev. Michael Hodges, our Rector.

Children: Children's activity bags for borrowing are available on the children's bookshelf in the back of the church. Our service is enriched by the presence of children; they learn liturgical behavior by observation. Let them see you participate in and enjoy the service!

Accessibility: Plastic magnifying sheets are available at the rear of the church. There are also hearing assistance devices located in the rear of the church. Please ask an usher for assistance.

Restrooms: Restrooms, including one with a changing table, are located behind the Parish Hall at the end of the long hallway on the left. Follow the red signs.

Land Acknowledgement: We acknowledge that Christ Church is located on the ancestral lands of the Pennacook tribal nation, an Algonquian-speaking tribe of the Wabanaki Confederacy composed of the Pennacook, Pawtucket, and other Indigenous people. This was their home for more than 10,000 years. We acknowledge these caretakers of the land and waters: the elders who lived before, the Indigenous people today and the generations to come. We are guests on this land and have used it and its people for our betterment, often at their expense. We commit to doing our part to become better stewards of this land, understanding the impact of present and past exploitation, and working toward a more just and equitable future.

Our Weekday Services: Our weekday services of Morning Prayer take place on Zoom on Tuesdays, Thursdays, and Fridays at 7:00 a.m. Our Wednesday morning Eucharists take place in person in the North Chapel at 7:00 a.m. Our services of Compline are held on Tuesdays and Thursdays at 8:00 p.m. on Zoom. All are welcome! To join any of our online services, go to our homepage for the Zoom links.

The Parish of Christ Church
25 Central Street
Andover, Massachusetts 01810
www.christchurchandover.org