

**HOME PLANS AVAILABLE AT STATE PLACE:**

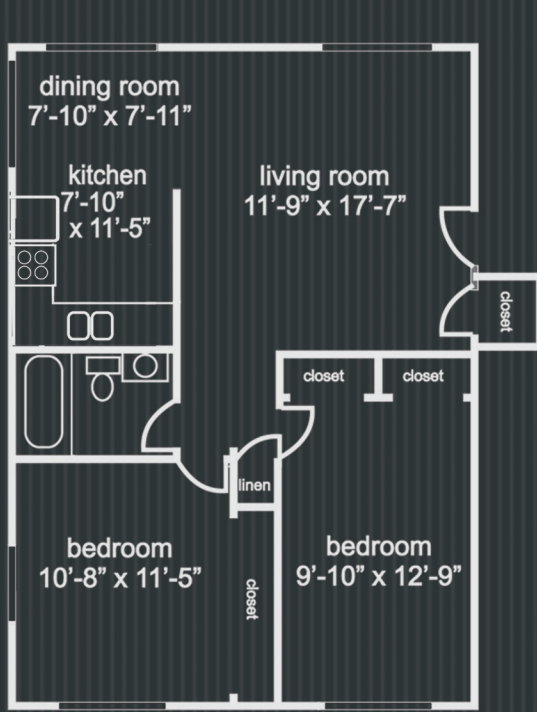

**The Capri**  
2 Bedroom/1 Bath  
860 Square Feet

**MONTHLY RENT:**  
[REDACTED]

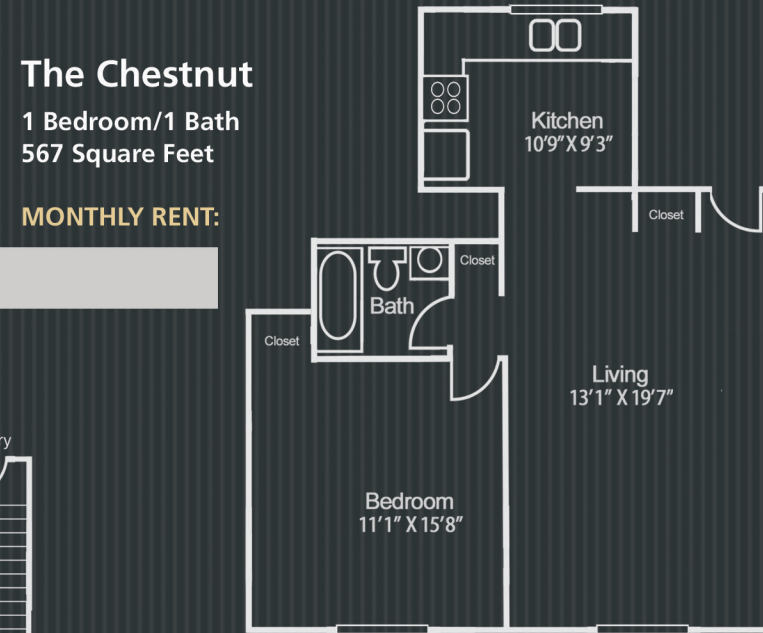

**The Chestnut**  
1 Bedroom/1 Bath  
567 Square Feet

**MONTHLY RENT:**  
[REDACTED]

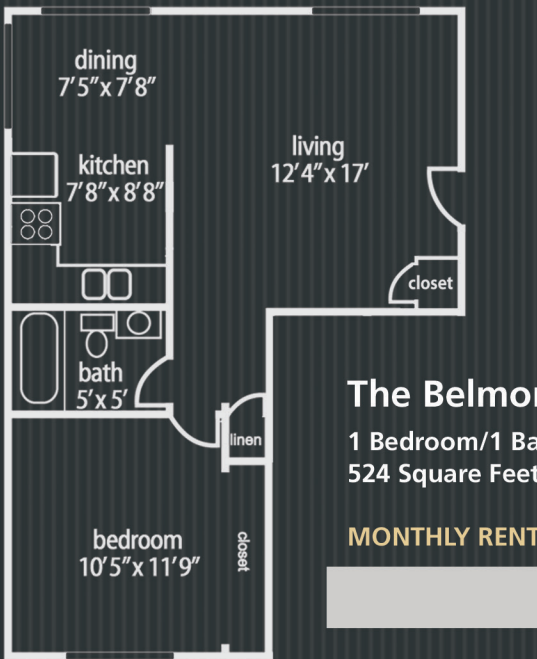

**The Belmont**  
1 Bedroom/1 Bath  
524 Square Feet

**MONTHLY RENT:**  
[REDACTED]

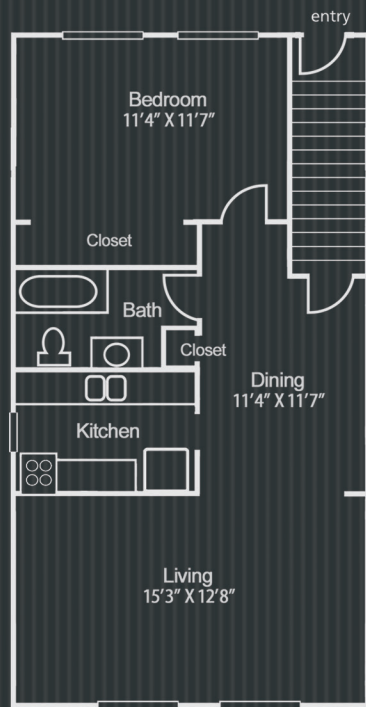

**The Windsor**  
2 Bedroom/1.5 Bath  
1100 Square Feet

**MONTHLY RENT:**  
[REDACTED]

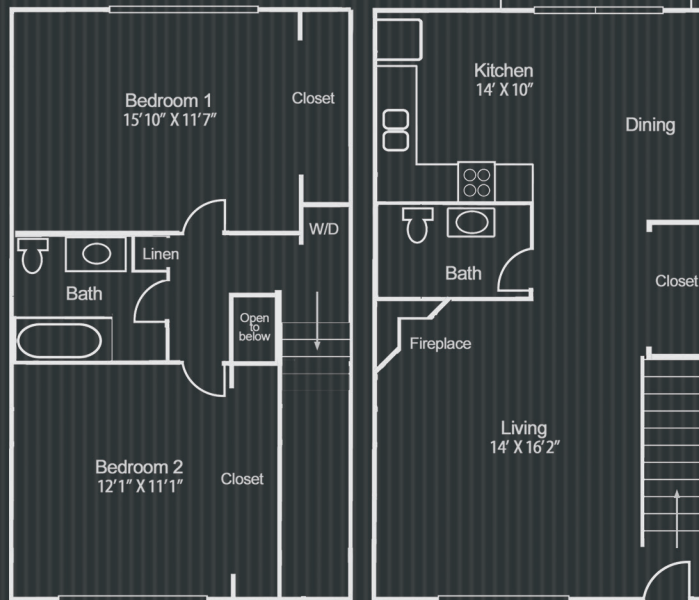

**The Willow**  
1 Bedroom/1 Bath  
550 Square Feet

**MONTHLY RENT:**  
[REDACTED]



**STATE PLACE**  
APARTMENT HOMES

**I.G.C.**  
RESIDENTIAL PROPERTY MANAGEMENT  
*In Good Company*  
REAL HOSPITALITY  
IGCRE.com

## exceptional features in your apartment home:

Immaculate 1 and 2 Bedroom Apartments

King-sized 2 and 3 Bedroom Townhomes

FREE Heat Provided in Apartments\*

Quiet Residential Setting

Super-convenient On-site Laundry

Around-the-Clock Immediate Customer  
Maintenance Service

14 Minutes to the Beautiful  
Prairie Duneland Trail

## REAL HOSPITALITY FOUND HERE



### State Place Apartment Homes

1623 - 1625 Westchester Ave, Chesterton IN 46304

PH 219-781-8296 / FAX 219-763-6567

[cherryhill@igcre.com](mailto:cherryhill@igcre.com)

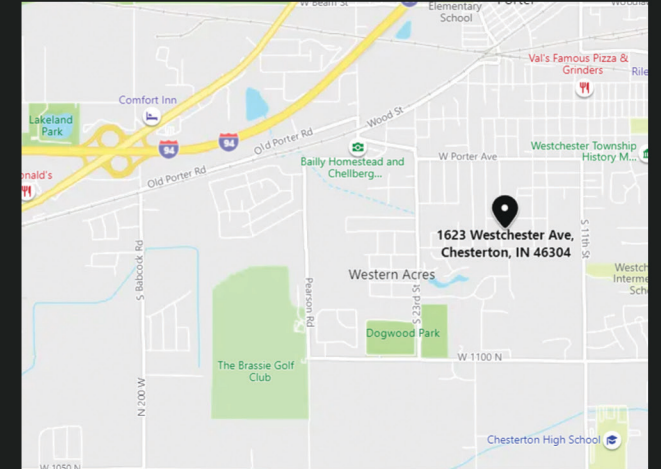

33 charming apartment homes and townhomes in Chesterton on quiet wooded street are perfectly located just minutes to the South Shore Train station. Just west of the 49 Bypass, and close to Lake Michigan recreation, all shopping and services, and near bike and hiking trails, these spacious apartments are waiting for you to call State Place your next home.

*\*Townhome units do not offer FREE heat.  
Confirm all details with our leasing staff for full disclosure.*