



TOPOGRAPHIC SURVEY

LANDS LOCATED WITHIN SECTION 15, TOWNSHIP 47 NORTH, RANGE 2 WEST, ODANAH, TOWN OF SANBORN, ASHLAND COUNTY, WISCONSIN.

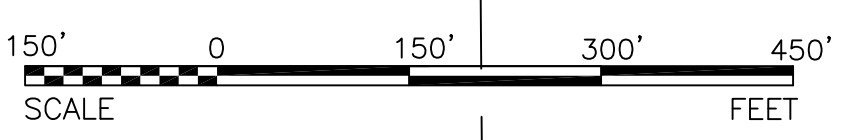
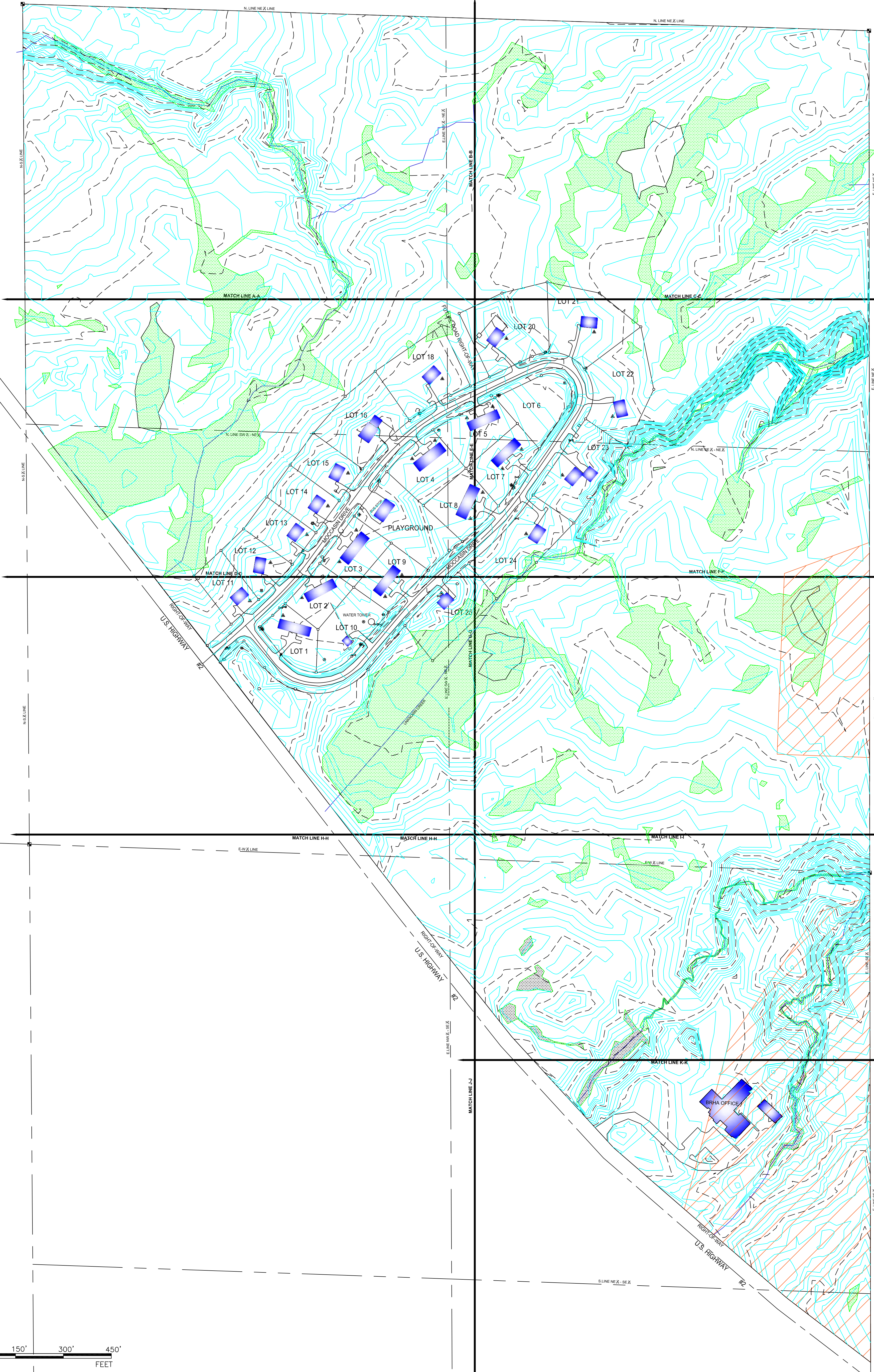

FIGURE SHEET NO.
2
OF 12

**BAD RIVER HOUSING AUTHORITY
TOPOGRAPHIC SURVEY
SITE OVERVIEW**

LANDS LOCATED WITHIN SEC. 15, T47N, R2W,
ODANAH, TOWN OF SANBORN,
ASHLAND COUNTY WISCONSIN

DATE	REV. NO.	BY:	REVISION DESCRIPTION

Drawn by: P.MCKUEN
Approved by: P.MCKUEN
Date Approved: 11/27/13

Filed With: BRHA
Recorded With:

Pine Ridge
Land Surveying, LLC.
Professional Land Surveying Services

29390 WOODLAND RD.
ASHLAND, WI 54806
PH. 715-682-2969
WWW.PINERIDGESURVEYING.COM
PMCKUEN@PINERIDGESURVEYING.COM