

BAYFIELD COUNTY CERTIFIED SURVEY MAP NO. _____

LANDS LOCATED IN THE NW ¼ AND THE NE ¼ OF THE NW ¼, SECTION 27,
TOWNSHIP 45 NORTH, RANGE 5 WEST, TOWN OF LINCOLN,
BAYFIELD COUNTY, WISCONSIN.

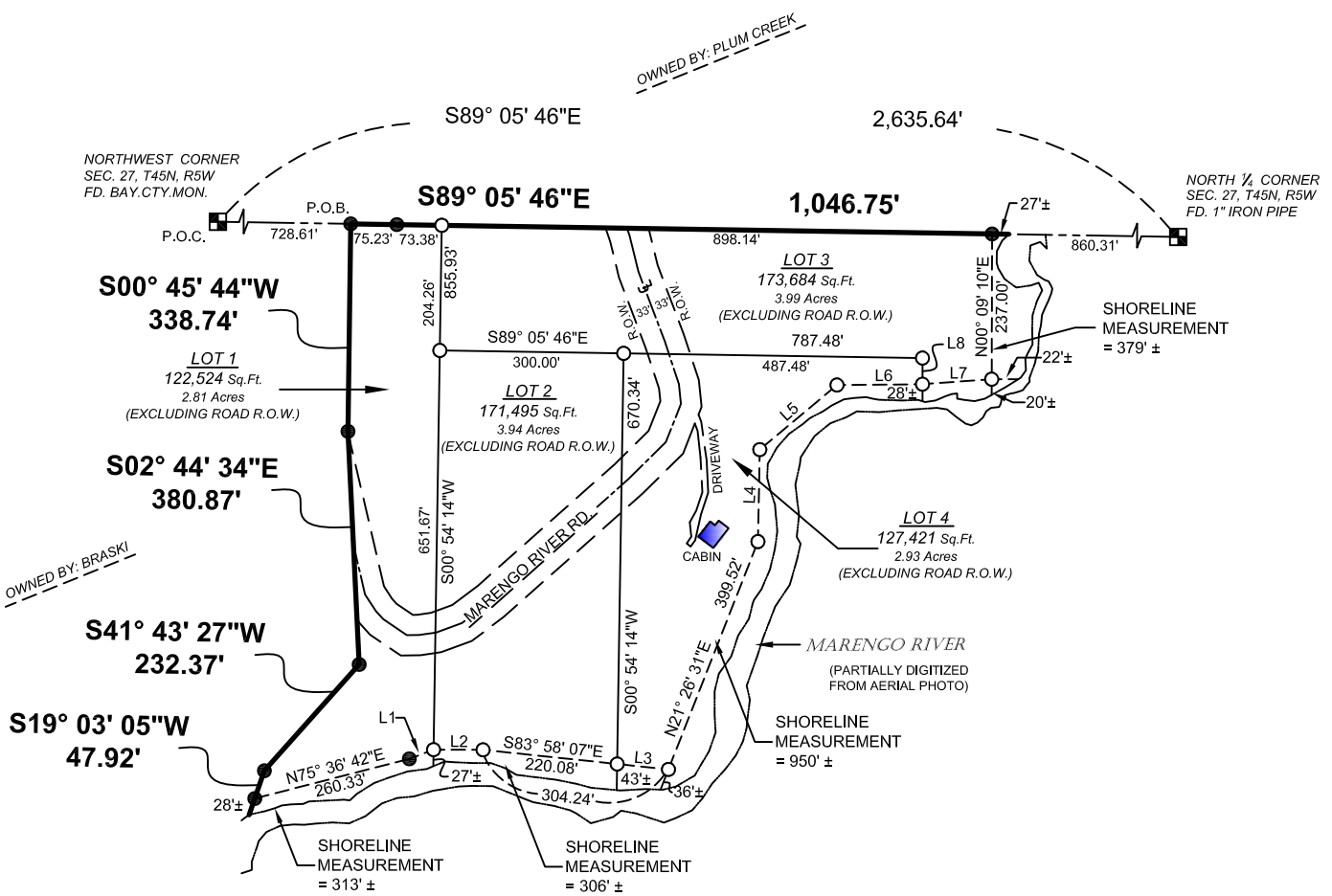

BEARINGS ARE BASED ON THE NORTH LINE OF THE
NORTHWEST ¼, SECTION 27, TOWN 45 NORTH, RANGE 5
WEST, ASSUMED TO BEAR SOUTH 89°05'46" EAST.



LINE TABLE

LINE	BEARING	DISTANCE
L1	N69°11'32"E	42.25'
L2	S89°48'06"E	80.81'
L3	S83°58'07"E	84.16'
L4	N01°09'08"E	150.16'
L5	N50°04'39"E	164.23'
L6	N89°29'39"E	139.55'
L7	N85°51'46"E	113.28'
L8	N00°00'00"E	42.78'

LEGEND

- -SET 1 1/4" O.D. IRON PIPE WEIGHING 1.68 LBS PER LIN. FOOT
- -FD. 2" O.D. IRON PIPE

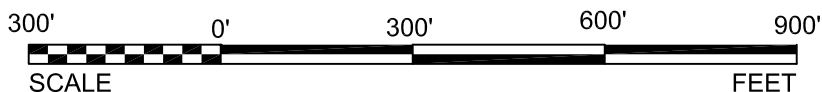

29390 Woodland Rd.
Ashland, Wisconsin
Phone: (715) 682-2969

PROJECT NO. 13023-27-45-5
SHEET 1 OF 2 SHEETS