

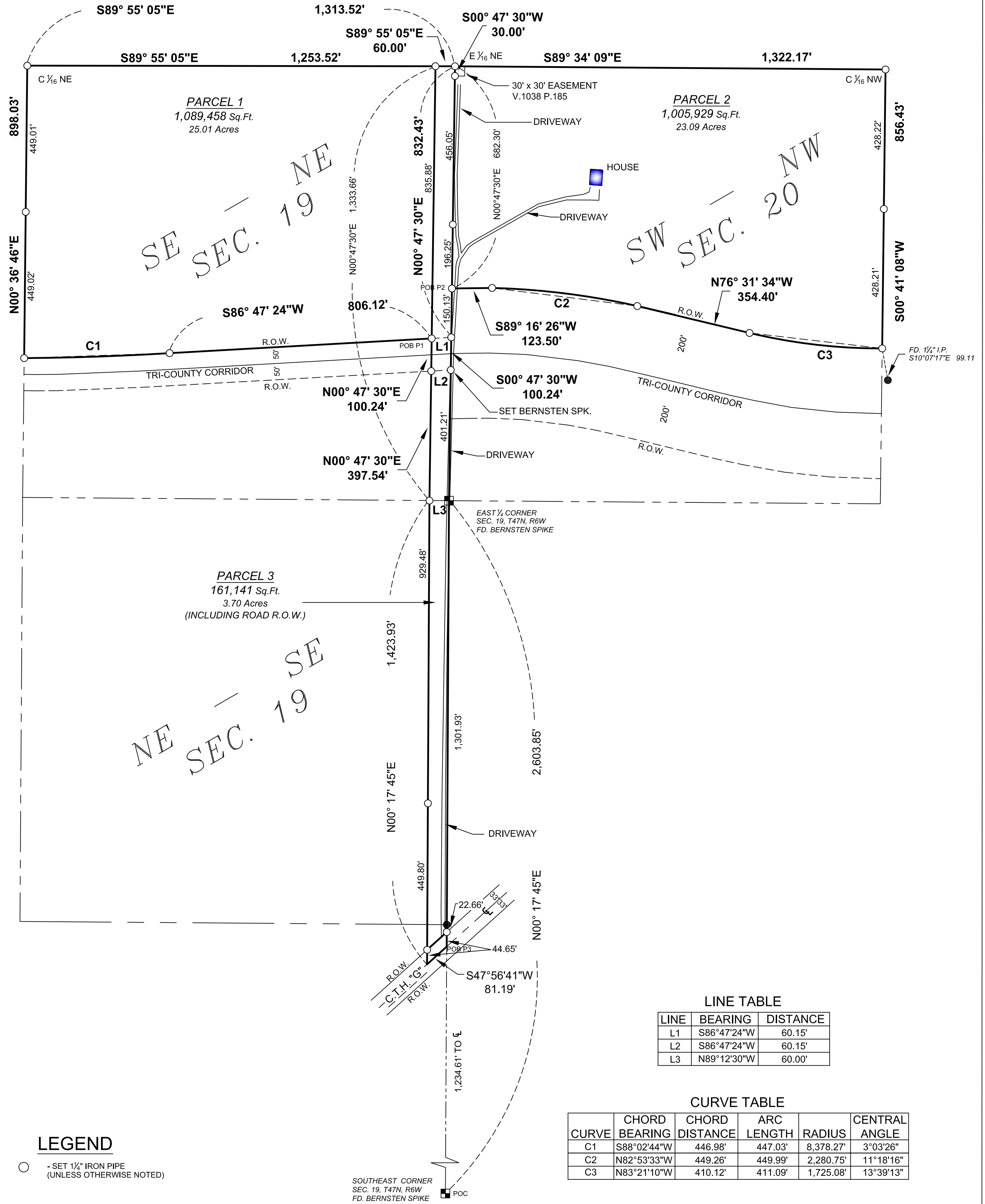

PLAT OF SURVEY

LANDS LOCATED WITHIN THE SE 1/4 OF THE NE 1/4 AND THE NE 1/4 OF THE SE 1/4, IN SECTION 19, AND THE SW 1/4 OF THE NW 1/4 IN SECTION 20, ALL LOCATED WITHIN TOWNSHIP 47 NORTH, RANGE 6 WEST, TOWN OF KEYSTONE, BAYFIELD COUNTY, WISCONSIN



LINE TABLE

LINE	BEARING	DISTANCE
L1	S86°47'24"W	60.15'
L2	S86°47'24"W	60.15'
L3	N89°12'30"W	60.00'

CURVE TABLE

CURVE	CHORD BEARING	CHORD DISTANCE	ARC LENGTH	RADIUS	CENTRAL ANGLE
C1	S88°02'44"W	446.98'	447.03'	8,378.27'	3°03'26"
C2	N82°53'33"W	449.26'	449.99'	2,280.75'	11°18'16"
C3	N83°21'10"W	410.12'	411.09'	1,725.08'	13°39'13"

LEGEND

○ - SET 1/4" IRON PIPE (UNLESS OTHERWISE NOTED)

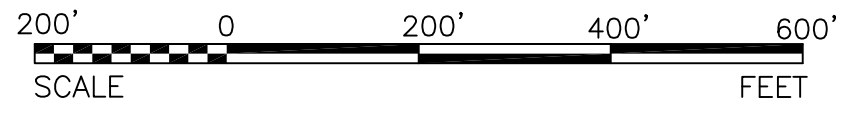

1 OF 1	FIGURE SHEET NO. PROJECT NUMBER: 13048-19-47-6	CLIENT PLAT OF SURVEY	DATE: _____ REV. NO. BY: _____ REVISION DESCRIPTION: _____	 Pine Ridge Land Surveying, LLC. Professional Land Surveying Services	29390 WOODLAND RD. ASHLAND, WI 54806 PH. 715-682-2969 WWW.PINERIDGESURVEYING.COM PMCKUEN@PINERIDGESURVEYING.COM	
		LANDS LOCATED WITHIN SEC. 19 & 20, T47N, R6W, TOWN OF KEYSTONE, BAYFIELD COUNTY WISCONSIN	Drawn by: P.MCKUEN Approved by: P.MCKUEN Date Approved: 12/23/13			Filed With: BAYFIELD COUNTY Recorded With: