

# PLAT OF SURVEY

LANDS LOCATED WITHIN THE N 1/2 OF THE SW 1/4 AND THE S 1/2 OF THE NW 1/4 SECTION 8, TOWNSHIP 47 NORTH, RANGE 8 WEST, TOWN OF IRON RIVER, BAYFIELD COUNTY, WISCONSIN

CURVE TABLE					
CURVE	CHORD BEARING	DISTANCE	ARC LENGTH	RADIUS	CENTRAL ANGLE
C1	N66°08'08"E	211.21'	215.31'	317.55'	38°50'52"
C2	N37°50'16"E	63.75'	63.90'	270.45'	13°32'11"

LINE TABLE	
LINE	BEARING DISTANCE
L1	N89°10'50"E 35.37'
L2	S00°49'10"W 89.12'
L3	N00°49'10"W 92.58'
L4	S00°49'10"E 93.34'
L5	N02°24'46"W 96.55'

LEGEND	
	- SET 1 1/2" IRON PIPE
	- FD 3/4" IR. (UNLESS OTHERWISE NOTED)
	- TREE LINE

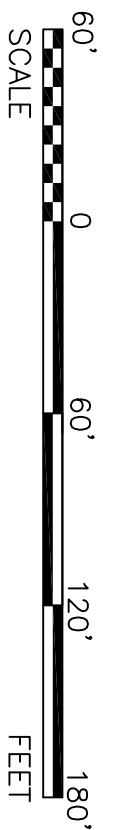
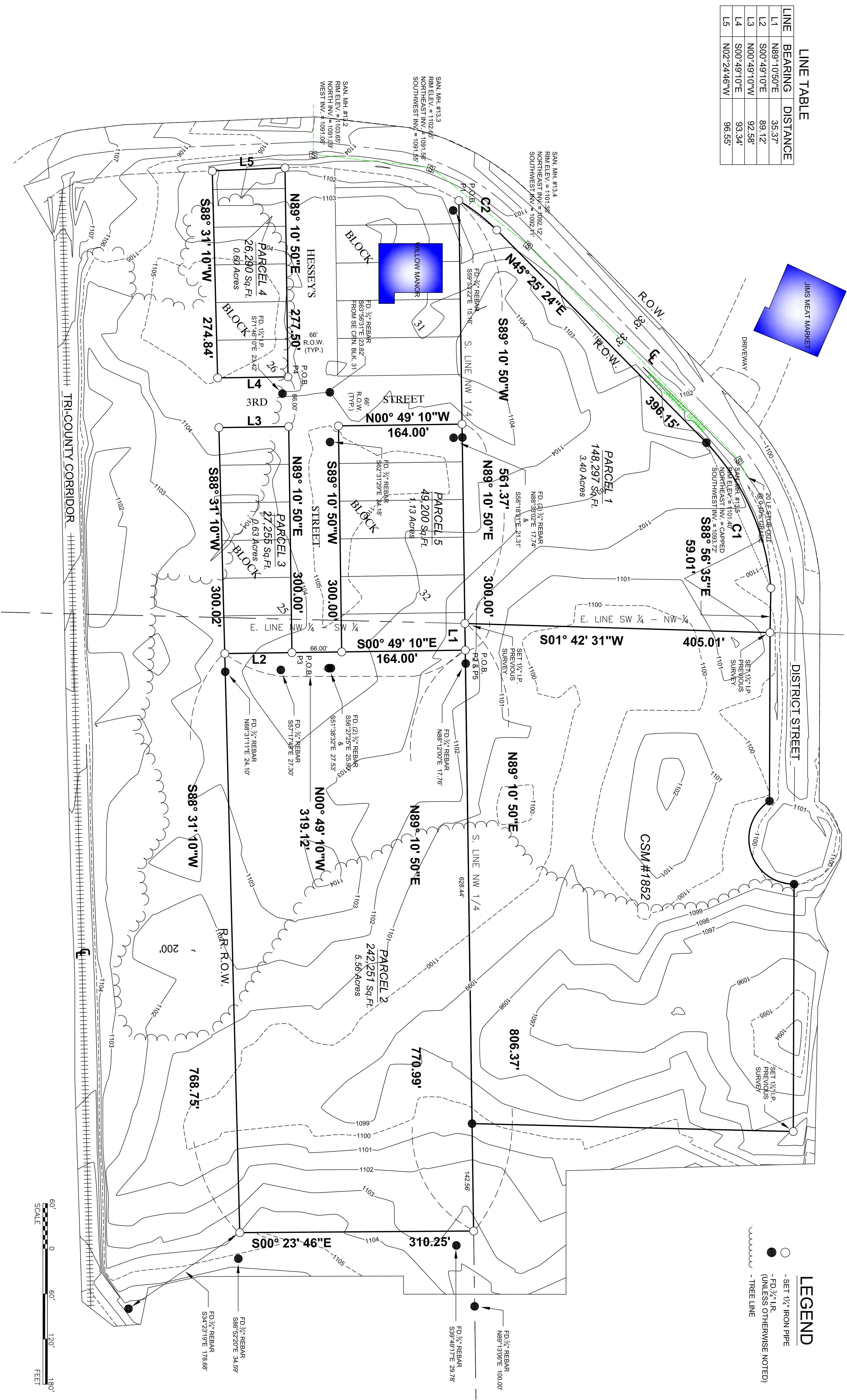

29390 WOODLAND RD.  
ASHLAND, WI 54806  
PH. 715-682-2969  
WWW.PINERIDGESURVEYING.COM  
PMCKUEN@PINERIDGESURVEYING.COM

**Pine Ridge Land Surveying, LLC.**  
 Professional Land Surveying Services

DATE	REV. NO.	BY:	REVISION DESCRIPTION

Drawn by: P.MCKUEN  
 Approved by: P.MCKUEN  
 Date Approved: 12/17/13

Filed With:  
 BAYFIELD COUNTY  
 Recorded With:

CLIENT  
PLAT OF SURVEY

LANDS LOCATED WITHIN SEC. 8, T47N, R8W,  
TOWN OF IRON RIVER  
BAYFIELD COUNTY WISCONSIN