Awake! Awake, and Greet the New Morn 242

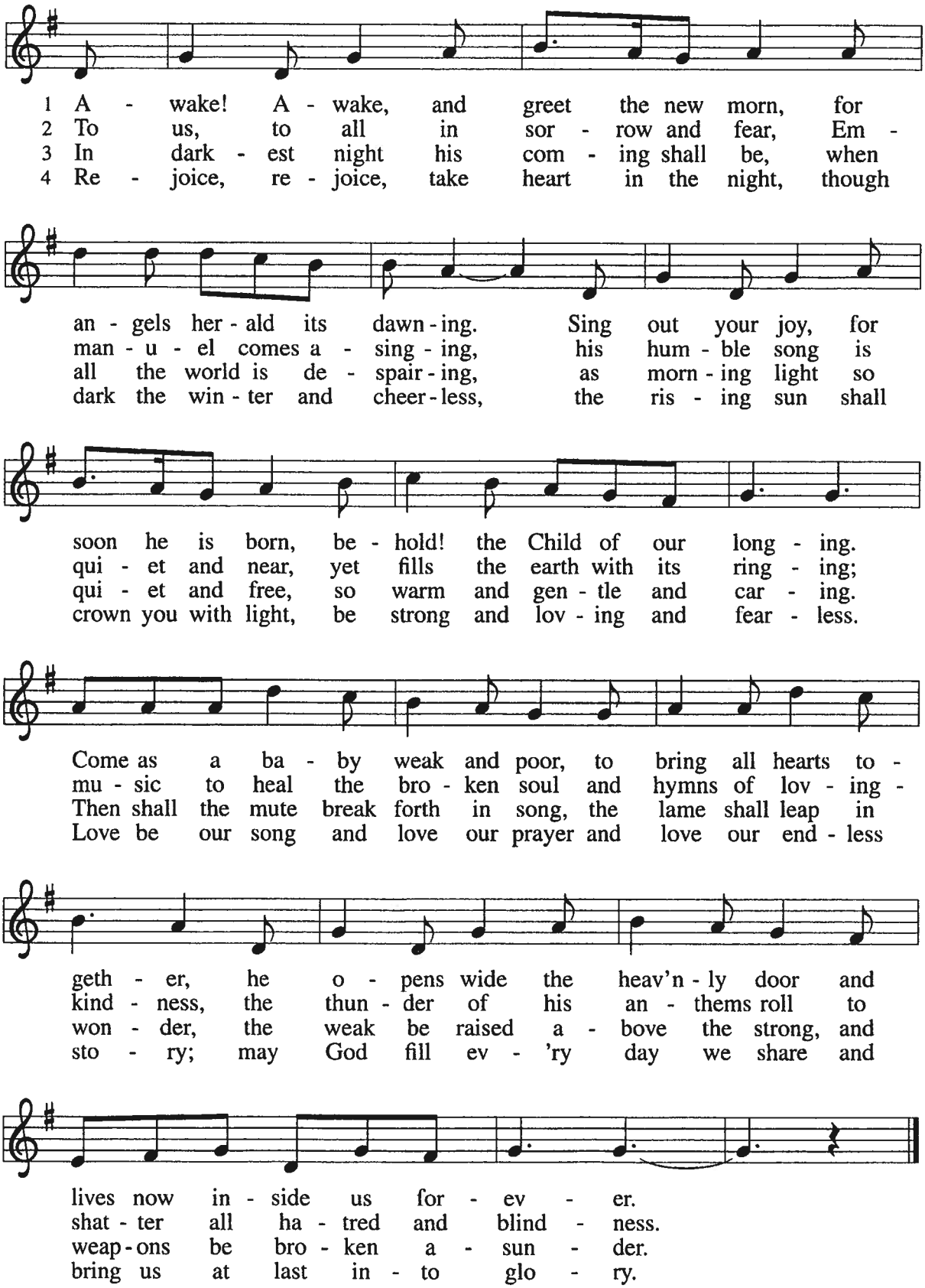

Text: Marty Haugen, b. 1950
Music: Marty Haugen
Text and music © 1983 GIA Publications, Inc.

REJOICE, REJOICE
98988789

257 O Come, O Come, Emmanuel

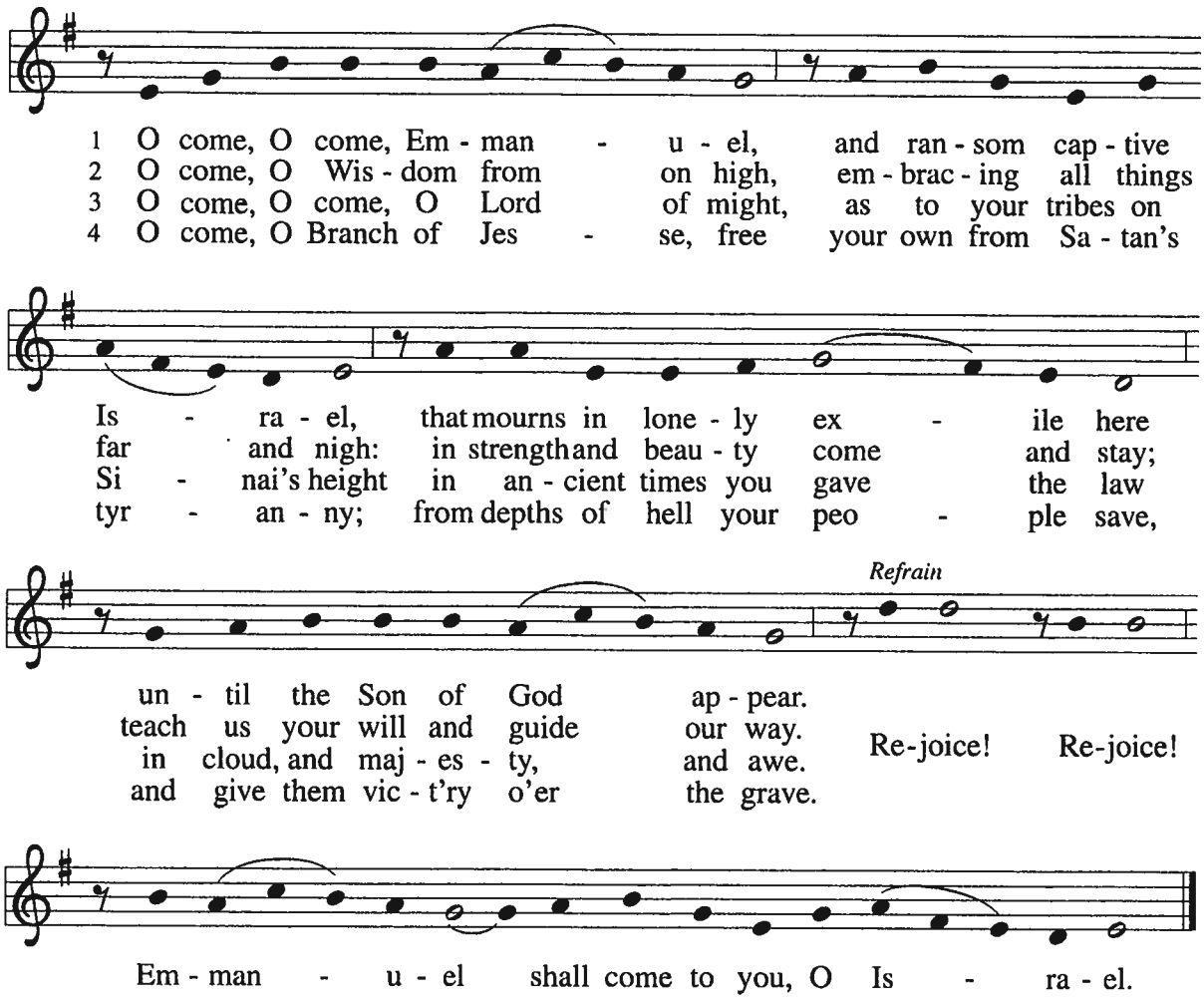

5 O come, O Key of David, come,
and open wide our heav'nly home;
make safe the way that leads on high,
and close the path to misery.
Refrain

6 O come, O Dayspring, come and cheer;
O Sun of justice, now draw near
Disperse the gloomy clouds of night,
and death's dark shadow put to flight.
Refrain

7 O come, O King of nations, come,
O Cornerstone that binds in one:
refresh the hearts that long for you;
restore the broken, make us new.
Refrain

8 O come, O come, Emmanuel,
and ransom captive Israel,
that mourns in lonely exile here
until the Son of God appear.
Refrain

One stanza of this paraphrase of the great O Antiphons may be sung on each of the last days of Advent, as follows:

Dec. 17: O Wisdom (2)
Dec. 18: O Lord of might (3)
Dec. 19: O Branch of Jesse (4)
Dec. 20: O Key of David (5)
Dec. 21: O Dayspring (6)
Dec. 22: O King of nations (7)
Dec. 23: O Emmanuel (8)

Text: *Psalteriolum Cantionum Catholicarum*, Köln, 1710; tr. composite
Music: French processional, 15th cent.
Text sts. 2, 6, 7 © 1997 Augsburg Fortress

VENI, EMMANUEL
8 8 8 8 8 8

744 Lord, Be Glorified

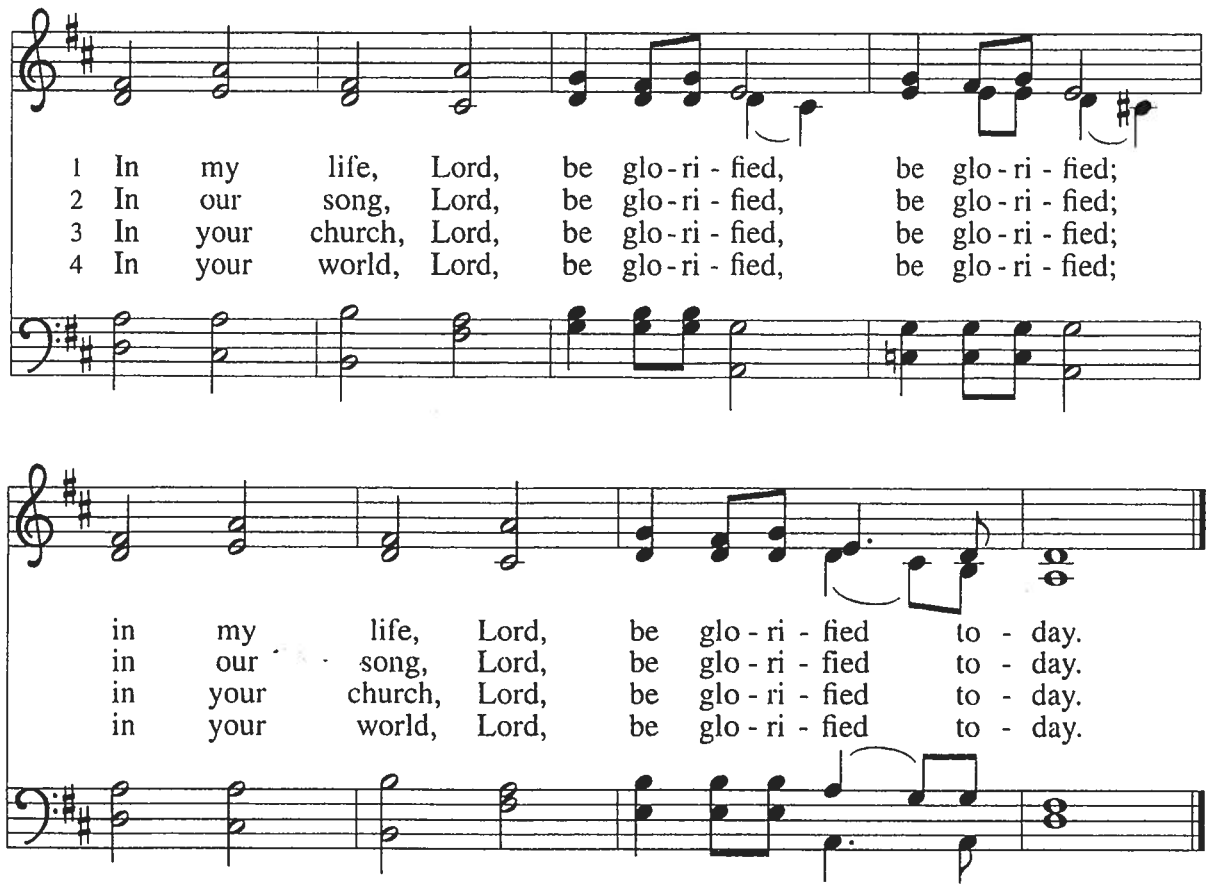

Text: Bob Kilpatrick, b. 1952
Music: Bob Kilpatrick

Text and music © 1978 Bob Kilpatrick Music, assigned 1998 to The Lorenz Corporation

BE GLORIFIED
44446

136 The King of glory

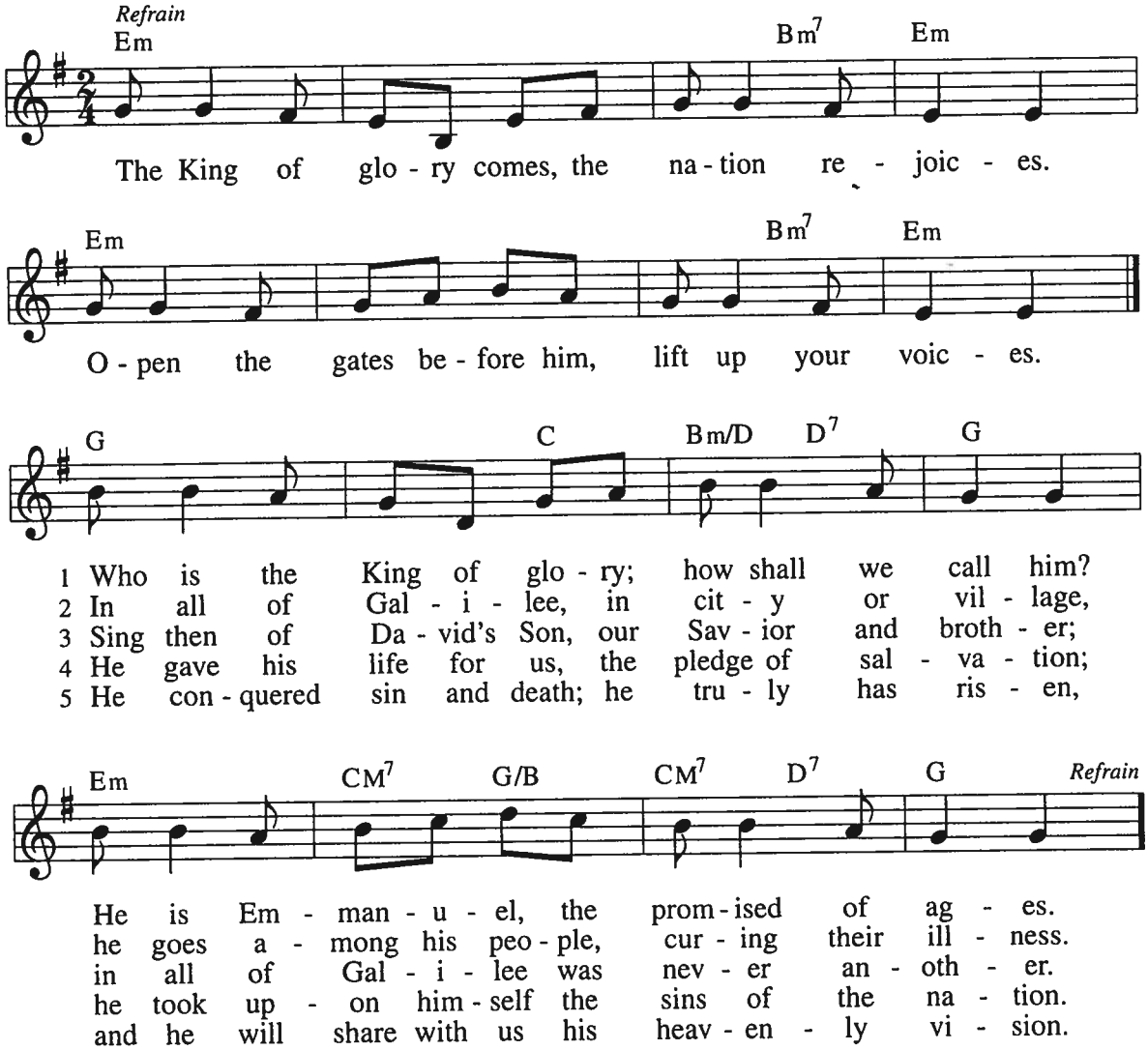

Text: Willard F. Jabusch
Music: Israeli traditional
Text © 1968, 1995 Willard F. Jabusch, admin. OCP Publications