

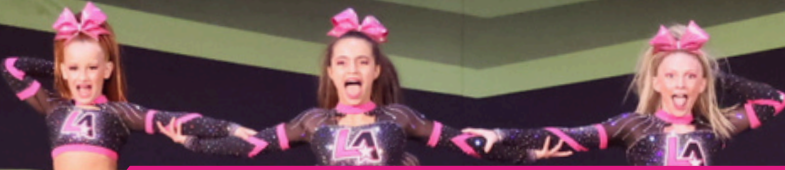

**LEGACY  
ALL-STARS**

# TRYOUT PACKET



**WELCOME TO THE 2026-2027 SEASON!**

**WHERE TRYOUTS ARE ALWAYS FREE!**

*WHAT WILL YOUR LEGACY BE!*



**FOR MORE INFORMATION**

[WWW.LEGACYALLSTARCHEER.COM](http://WWW.LEGACYALLSTARCHEER.COM)



**legacyallstarcheer**



**legacyallstarstampa**



**Legacy All-Stars**



'26-'27

*Dear Legacy Families and Athletes,*

*Welcome to Legacy All Stars! We are so excited to have you join our program for the 2026–2027 season. As owners, we are committed to providing an atmosphere where every athlete can reach their full potential — physically, mentally, and emotionally.*

*At Legacy, we believe in building more than just strong athletes; we build leaders, teammates, and role models. Every practice, performance, and competition is an opportunity to grow, and we are proud to help you create memories and friendships that last a lifetime!*

*Thank you for trusting us with your athlete's journey. We look forward to a season filled with progress, teamwork, and unforgettable moments!*

*With Legacy Love,  
Deanna DiRenzo & Julianna Farley*



# Table of Contents

**PAGE | S**

**4 EXPECTATIONS**

**5 PROGRAM POLICIES**

**6 TRYOUT INFORMATION**

**7 TRYOUT SCHEDULE**

**8 LEVEL EXPLANATION**

**9-10 IMPORTANT DATES**

**11 COMPETITION SCHEDULE**

**12-14 FINANCIAL COMMITMENT**

**15 AGE GRID**



Contact us today!  
**813.789.4800**

[www.legacyallstarcheer.com](http://www.legacyallstarcheer.com)  
[deanna@legacyallstarcheer.com](mailto:deanna@legacyallstarcheer.com)

11780 North Dale Mabry  
Hwy Tampa FL 33618

## Team Placements

When forming teams, we consider factors such as athlete skills, experience, and maturity. Team placement is primarily determined by birth year and skill level. Rosters are subject to change at any point and for any reason under coaches discretion.

## The Commitment

Participating in our All Star Cheer program is an 11-month commitment. Additional practices and extended practices will be scheduled during important times of the season. Athletes are expected to prioritize their participation in our program and fully commit to attending all scheduled practices.

## Practice Schedule

Over the summer, all teams will practice two days per week. This schedule is designed to help athletes continue building their skills, strength, and team chemistry while still allowing time to enjoy summer break. Beginning the week of August 8th, our Elite Teams will add an additional bi-weekly practice. This increased schedule is essential as we prepare for choreography, routine development, and the start of competition season. Consistency and attendance during this time are extremely important to ensure each athlete and team is fully prepared for a successful and competitive season. Please note: Additional practices may be added as needed based on team development and program needs.

## Competition Schedule

The competition schedule varies by team. Most teams will attend competitions hosted both locally and nationally, with the opportunity to be invited to and to attend End-Of-Season Events (i.e., The Regional Summit, ASWC, The Summit). Final competition schedules will be released in July/August 2026.

## Travel Expenses

Travel expenses are not included in tuition. Athletes are required to book travel in accordance with any guidelines provided throughout the season. All end of season events will be an additional cost and not included in monthly tuition. Please keep in mind that the gym will also include fees for an end of season event as well as the competition company.

Please review our policies as a family to ensure we are a good fit for your lifestyle and priorities.

1. Only enrolled athletes are allowed in practice areas. Anyone who disrupts the practice setting will be asked to leave.
2. No food, drinks, gum, candy, squishies, or cell phones are allowed on the practice floor. Legacy All-Stars is not responsible for lost personal items.
3. The use of the Legacy All-Stars name, logo, team names, or branding is not permitted without approval from the gym owner and/or director.
4. Athletes are expected to arrive early or on time to every practice in proper practice attire, with a positive attitude and ready to work.
5. Refrain from posting, reposting, or sharing anything on social media that is negative, inappropriate, or reflects poorly on the program.
6. Athletes are enrolling in the Legacy All-Stars program, not a specific team. Team placements, roles, and positions will be determined and adjusted throughout the summer and season.
7. We enforce a strict attendance policy. Athletes are allowed 2 unexcused absences from June 1, 2026 through August 31, 2026, and 2 unexcused absences from September 1, 2026 through the end of the season (April 2027). Any additional absences, such as summer vacations or graded school events, must be approved by coaches. Athletes should still attend practice unless they have a fever over 101, are vomiting, or are contagious. A doctor's note may be required.
8. Practices are mandatory for the 2 weeks leading up to any competition (except Spring Break). Missing practice during this time may result in not competing, at the coaches' discretion.
9. Notify Legacy All-Stars immediately of any injuries.
10. Parents are expected to support a positive environment. Negativity, gossip, or ongoing conflicts from a parent/s may result in removal from the program.
11. Athletes may be removed from the program due to attendance issues, conduct, or parent-related conflicts.
12. Athletes may be moved to a different team if required skills are not maintained and/or based on team needs.
13. All additionally scheduled practices must be attended.
14. If an athlete is injured during the season, once cleared, placement will be evaluated to determine the best fit for the remainder of the season.



# TRYOUT INFORMATION

TRYOUT DATES: MAY 15-17, 2026

**NEVER ANY TRYOUT FEES AT LEGACY ALL-STARS!!!**

## HOW TO REGISTER FOR TRYOUTS:

- You **MUST** Register to attend tryouts
  - On our app: "Legacy All-Stars"
  - Click on Parent Portal on our website: [www.legacyallstarcheer.com](http://www.legacyallstarcheer.com)
- Returning athletes must update their information
- New athletes will need to create an account as a new athlete.
- Scroll to the Evaluation/Tryout Section of classes and choose which level of evaluation you will be attending based on tumbling level

## OUR PROGRAMS:

- All Star Cheer
- Clinics
- Camps
- Open Gym
- Lessons
- Team Training
- Tumbling Classes
- Private/Semi-Private



[deanna@legacyallstarcheer.com](mailto:deanna@legacyallstarcheer.com)



(813) 789-4800



[www.legacyallstarcheer.com](http://www.legacyallstarcheer.com)



# TRYOUT SCHEDULE

[www.legacyallstarcheer.com](http://www.legacyallstarcheer.com)

**15**  
MAY

## **FLYER ONLY TRYOUTS**

FRIDAY, MAY 15TH

LEVEL 1/2: 5:30 PM - 7:00 PM

LEVEL 3/4: 7:30 PM - 9:00 PM

**16**  
MAY

## **ALL ATHLETE TRYOUTS**

LEVEL 1- 9:00AM-11:00AM

LEVEL 2/4.2- 11:30AM-1:30PM

LEVEL 3- 2:00PM-4:00PM

LEVEL 4- 4:30PM-6:30PM

**17**  
MAY

## **CALL BACKS**

LEVEL 1- 9:00AM-11:00AM

LEVEL 2/4.2- 11:30AM-1:30PM

LEVEL 3- 2:00PM-4:00PM

LEVEL 4- 4:30PM-6:30PM

**TRYOUTS ARE DESIGNED TO BE A POSITIVE EXPERIENCE FOR ATHLETES TO SHOWCASE SKILLS.**

**REGISTER FOR TRYOUTS VIA OUR APP (LEGACY ALL-STARS) OR THROUGH OUR PORTAL ON THE WEBSITE.**

**PRIVATE TRYOUTS ARE AVAILABLE UPON REQUEST.**

**EMAIL [COACHJULES@LEGACYALLSTARCHOER.COM](mailto:COACHJULES@LEGACYALLSTARCHOER.COM) TO SCHEDULE.**

## LEVEL 1

**Standing:** Back walkover & back walkover switch leg

**Running:** Cartwheel two back walkovers or front walkover cartwheel

## LEVEL 2/4.2

**Standing:** Back walkover back handspring & back walkover switch leg back handspring

**Running:** Fly spring/bounder or round off two back handsprings

## LEVEL 3

**Standing:** Three back handsprings series & back handspring step out two back handsprings

**Running:** Round off back handspring tuck or front walkover aerial

## LEVEL 4

**Standing:** Back handspring tuck & standing tuck

**Running:** Round off back handspring layout



**May 23<sup>rd</sup>, 2026**

## **Legacy Pink Reveal/Coronation Day**

*Pink Reveal is our in-house formal event where athletes will receive their initial team placement envelope. They will have the opportunity to celebrate with their families. Take photos with their decorated team table, teammates, families, friends and coaches.*

**June 1<sup>st</sup>, 2026**

## **Team Practices Begin**

- *Practice Schedule will be announced at Pink Reveal.*
- *Each team has a mandatory skills camp in June or July and a mandatory Routine camp in August (These dates are especially important and should require full team attendance to ensure athlete development, safety, and the team's success).*
- *Additional and extended practices may be scheduled during competition season and the weeks leading up.*



## 2026 - 2027 IMPORTANT DATES

MAY  
**15-17**

*Tryouts*

MAY  
**23**

*Coronation Day*

JUN  
**1**

*Practice Begins*

JUN  
**14**

*Practice Wear Fittings*

JUL  
**3-5**

*Independence Day  
No Practice*

JUL  
**12-18**

*Uniform Fittings*

AUG  
**8**

*Mandatory Practice Begins*

SEP  
**7**

*Labor Day  
No Practice*

SEP  
**24-28**

*Choreography*

NOV  
**25-29**

*Thanksgiving  
No Practice*

DEC/JAN  
**23-3**

*Christmas/New Years  
No Practice*

MAR  
**22-28**

*Spring Break  
No Practice*



## Tentative Competition Schedule

| <u>Competition</u>                     | <u>Dates</u>                                | <u>Teams Attending</u> |
|--|---|------------------------|
| All Out Grand Nationals<br>Orlando, FL | Jan 16 <sup>th</sup> - 18 <sup>th</sup>     | Prep & Elite           |
| CheerTour<br>Tampa, FL                 | Jan 23 <sup>rd</sup>                        | All Teams              |
| CheerSport<br>Atlanta, GA              | Feb 12 <sup>th</sup> - 14 <sup>th</sup>     | Elite                  |
| Aloha<br>Daytona, FL                   | Feb 27 <sup>th</sup>                        | All Teams              |
| Music City Showdown<br>Nashville, TN   | Mar TBD                                     | Elite                  |
| The American Open<br>Orlando, FL       | Mar 20 <sup>th</sup> - Mar 21 <sup>st</sup> | All Teams              |
| Beach Nationals<br>Orange Beach, AL    | Apr 2 <sup>nd</sup> - Apr 4 <sup>th</sup>   | Elite                  |
| NCA<br>Daytona, FL                     | Apr 11 <sup>th</sup>                        | All Teams              |

\*The competition schedule provided reflects our regular season events only and does not include any post-season competitions. Post-season opportunities may include additional events and will be communicated separately if teams receive bids or qualify. Our projected competition schedule has been shared to help families plan ahead. Please note that all events are subject to change based on event availability and program needs. The final competition schedule will be released in July/August.



## FINANCIAL COMMITMENT

Participating in All Star Cheer requires a significant financial commitment. It's important to carefully consider the investment involved. Tuition is divided into 11 monthly installments and is due on the first of each month. Billing begins in June 2026 and continues through April 2027 (May will be prorated). We accept all forms of payment. Please note you are required to keep a credit card on file as a backup form of payment.

## PROGRAM COST

We understand that All-Star Cheer is a significant financial commitment, and we believe in being fully transparent with our families from the start. All pricing is provided up front so you know exactly what to expect before committing to the season.

Our All-Star Fees are designed to cover the core expenses of the competitive season, including coaches' fees, competition entry fees, choreography, and music. These fees are separate from monthly tuition, which is outlined on the next page in the complete pricing breakdown.

While fundraising opportunities may be offered throughout the season to help offset costs, all families are expected to remain current with payments based on the established schedule. Families who choose to pay their full season balance upfront will receive a discount.

Our program competes at a high level and will attend both local and travel competitions. Please note that travel expenses such as hotels, transportation, and meals are not included in All-Star Fees. Athletes will travel with their families, and hotel blocks may be provided for convenience when available.

All-Star Fees are typically distributed over the early part of the season to accommodate upfront apparel and competition costs, while tuition remains consistent throughout the year. Additional items such as uniforms, practice wear, bow, jersey, backpack, hair piece and makeup are not included in the All-Star Fees and will need to be purchased separately.



## Program Cost

|                   |  |                      |  |
|-------------------|--|----------------------|--|
|                   | <u>Monthly Fees</u><br>Tuition + All-Star Fees (Jun '26 - Jan '27) |                      | <u>Monthly Fees</u><br>(Feb '27 - Apr '27) |
| <b>Team Level</b> | <u>Tuition</u>   | <u>All-Star Fees</u> | <u>Tuition</u>                             |
| <b>Elite</b>      | <b>\$170</b>   | <b>\$285</b>         | <b>\$170</b>                               |
| <b>Prep</b>       | <b>\$80</b>  | <b>\$150</b>         | <b>\$80</b>                                |
| <b>Novice</b>     | <b>\$65</b>  | <b>\$115</b>         | <b>\$65</b>                                |

### Additional Items:

#### Elite

One Time Commitment Fee: \$225  
 Practice Wear: \$255  
 Bows: \$40  
 Uniform: \$525  
 \$70 Mesh (if applicable)

#### Prep & Novice

One Time Commitment Fee: \$225  
 Practice Wear: \$145  
 Bows: \$40  
 Uniform: \$550

\*If the season extends into May, tuition will be prorated.  
 \*\*We are on a two-year year uniform cycle, this is year one  
 \*\*\*Fees may vary based on final costs of entry fees & apparel



## Program Cost Breakdown

### Elite Full-Season Monthly Cost Breakdown

|                      | MAY '26   | JUN '26   | JUL '26   | AUG '26   | SEP '26   | OCT '26   | NOV '26   | DEC '26   | JAN '27   | FEB '27   | MAR '27   | APR '27   |             |
|----------------------|-----------|-----------|-----------|-----------|-----------|-----------|-----------|-----------|-----------|-----------|-----------|-----------|-------------|
| Commitment Fee:      | \$ 225.00 | \$ -      | \$ -      | \$ -      | \$ -      | \$ -      | \$ -      | \$ -      | \$ -      | \$ -      | \$ -      | \$ -      | \$ 225.00   |
| Practice Wear:       | \$ 255.00 | \$ -      | \$ -      | \$ -      | \$ -      | \$ -      | \$ -      | \$ -      | \$ -      | \$ -      | \$ -      | \$ -      | \$ 255.00   |
| Bows:                | \$ 40.00  | \$ -      | \$ -      | \$ -      | \$ -      | \$ -      | \$ -      | \$ -      | \$ -      | \$ -      | \$ -      | \$ -      | \$ 40.00    |
| Monthly Tuition:     | \$ -      | \$ 170.00 | \$ 170.00 | \$ 170.00 | \$ 170.00 | \$ 170.00 | \$ 170.00 | \$ 170.00 | \$ 170.00 | \$ 170.00 | \$ 170.00 | \$ 170.00 | \$ 1,870.00 |
| All-Star Fees (est): | \$ -      | \$ 285.00 | \$ 285.00 | \$ 285.00 | \$ 285.00 | \$ 285.00 | \$ 285.00 | \$ 285.00 | \$ 285.00 | \$ -      | \$ -      | \$ -      | \$ 2,280.00 |
|                      | \$ 520.00 | \$ 455.00 | \$ 455.00 | \$ 455.00 | \$ 455.00 | \$ 455.00 | \$ 455.00 | \$ 455.00 | \$ 455.00 | \$ 170.00 | \$ 170.00 | \$ 170.00 | \$ 4,670.00 |

\*Uniform will be billed separately based on each athlete's individual needs

### Prep Full-Season Monthly Cost Breakdown

|                      | MAY '26   | JUN '26   | JUL '26   | AUG '26   | SEP '26   | OCT '26   | NOV '26   | DEC '26   | JAN '27   | FEB '27  | MAR '27  | APR '27  |             |
|----------------------|-----------|-----------|-----------|-----------|-----------|-----------|-----------|-----------|-----------|----------|----------|----------|-------------|
| Commitment Fee:      | \$ 225.00 | \$ -      | \$ -      | \$ -      | \$ -      | \$ -      | \$ -      | \$ -      | \$ -      | \$ -     | \$ -     | \$ -     | \$ 225.00   |
| Practice Wear:       | \$ 145.00 | \$ -      | \$ -      | \$ -      | \$ -      | \$ -      | \$ -      | \$ -      | \$ -      | \$ -     | \$ -     | \$ -     | \$ 145.00   |
| Bows:                | \$ 40.00  | \$ -      | \$ -      | \$ -      | \$ -      | \$ -      | \$ -      | \$ -      | \$ -      | \$ -     | \$ -     | \$ -     | \$ 40.00    |
| Monthly Tuition:     | \$ -      | \$ 80.00  | \$ 80.00  | \$ 80.00  | \$ 80.00  | \$ 80.00  | \$ 80.00  | \$ 80.00  | \$ 80.00  | \$ 80.00 | \$ 80.00 | \$ 80.00 | \$ 880.00   |
| All-Star Fees (est): | \$ -      | \$ 150.00 | \$ 150.00 | \$ 150.00 | \$ 150.00 | \$ 150.00 | \$ 150.00 | \$ 150.00 | \$ 150.00 | \$ -     | \$ -     | \$ -     | \$ 1,200.00 |
|                      | \$ 410.00 | \$ 230.00 | \$ 230.00 | \$ 230.00 | \$ 230.00 | \$ 230.00 | \$ 230.00 | \$ 230.00 | \$ 230.00 | \$ 80.00 | \$ 80.00 | \$ 80.00 | \$ 2,490.00 |

\*Uniform will be billed separately based on each athlete's individual needs

### Novice Full-Season Monthly Cost Breakdown

|                      | MAY '26   | JUN '26   | JUL '26   | AUG '26   | SEP '26   | OCT '26   | NOV '26   | DEC '26   | JAN '27   | FEB '27  | MAR '27  | APR '27  |             |
|----------------------|-----------|-----------|-----------|-----------|-----------|-----------|-----------|-----------|-----------|----------|----------|----------|-------------|
| Commitment Fee:      | \$ 225.00 | \$ -      | \$ -      | \$ -      | \$ -      | \$ -      | \$ -      | \$ -      | \$ -      | \$ -     | \$ -     | \$ -     | \$ 225.00   |
| Practice Wear:       | \$ 145.00 | \$ -      | \$ -      | \$ -      | \$ -      | \$ -      | \$ -      | \$ -      | \$ -      | \$ -     | \$ -     | \$ -     | \$ 145.00   |
| Bows:                | \$ 40.00  | \$ -      | \$ -      | \$ -      | \$ -      | \$ -      | \$ -      | \$ -      | \$ -      | \$ -     | \$ -     | \$ -     | \$ 40.00    |
| Monthly Tuition:     | \$ -      | \$ 65.00  | \$ 65.00  | \$ 65.00  | \$ 65.00  | \$ 65.00  | \$ 65.00  | \$ 65.00  | \$ 65.00  | \$ 65.00 | \$ 65.00 | \$ 65.00 | \$ 715.00   |
| All-Star Fees (est): | \$ -      | \$ 115.00 | \$ 115.00 | \$ 115.00 | \$ 115.00 | \$ 115.00 | \$ 115.00 | \$ 115.00 | \$ 115.00 | \$ -     | \$ -     | \$ -     | \$ 920.00   |
|                      | \$ 410.00 | \$ 180.00 | \$ 180.00 | \$ 180.00 | \$ 180.00 | \$ 180.00 | \$ 180.00 | \$ 180.00 | \$ 180.00 | \$ 65.00 | \$ 65.00 | \$ 65.00 | \$ 2,045.00 |

\*Uniform will be billed separately based on each athlete's individual needs



# CHEER AGE GRID

Determined by Birth Year

Here is a list of available USASF divisions. While these are all possible options, Legacy All-Stars will be selecting specific divisions to offer for the 2026–2027 season based on team needs and placements.

| Elite Division Age Grid |                   |
|-------------------------|-------------------|
| <u>Division</u>         | <u>Birth Year</u> |
| Tiny (Level 1)          | 2019-2021         |
| Mini (Level 1-2)        | 2017-2020         |
| Youth (Level 1-4)       | 2014-2019         |
| Junior (Level 1-6)      | 2011-2018         |
| Senior (Level 1-5)      | 6/1/2007-2014     |

| Prep & Novice Age Grid |                   |
|------------------------|-------------------|
| <u>Division</u>        | <u>Birth Year</u> |
| Tiny Novice            | 2019-2023         |
| Tiny Prep              | 2019-2021         |
| Mini (Prep & Novice)   | 2017-2020         |
| Youth (Prep & Novice)  | 2017-2020         |
| Junior (Prep & Novice) | 2011-2018         |

