

KING

architects
INC.

Barry D. King, AIA,
Architect

1312 Sampson St.
Westlake, LA 70669

337-494-0806

www.kingarchitects.net

© COPYRIGHT 2024
ALL INFORMATION EITHER DRAWN,
WRITTEN, OR IMPLIED APPEARING IN
THIS DOCUMENT SHALL NOT BE
DUPLICATED, DISCLOSED, OR
OTHERWISE USED WITHOUT THE WRITTEN
PERMISSION OF BARRY D. KING AIA.
THIS DOCUMENT IS AN INSTRUMENT OF
SERVICE AND IS THE SOLE PROPERTY
OF THE AUTHOR. FURTHERMORE, THE
USE OF THIS DOCUMENT FOR ANY
PURPOSE SHALL BE REVOKED, IF THE
INTENT OF THE DESIGN OR THE
CONSTRUCTION TECHNIQUES OR
DETAILS SHOWN HEREIN ARE NOT
ADHERED TO OR THE CONTRACTUAL
AGREEMENT GOVERNING THEIR USE
ARE NOT STRICTLY ADHERED TO.

JOB NO: 2316

DATE: ----

DRWN. BY: BDC

CHKD. BY: JC

REVISIONS

△ FOR ESTIMATE ONLY

△

△

△

△

△

△

△

△

△

△

△

△

△

△

△

△

△

△

△

△

△

△

△

△

△

△

△

△

△

△

△

△

△

△

△

△

△

△

△

△

△

△

△

△

△

△

△

△

△

GREATER ST MARY
MISSIONARY BAPTIST
LAKE CHARLES, LA. 70601
GARAGE & STORAGE
GARAGE & STORAGE

EXTERIOR
ELEVATIONS
ALTERNATE #2

GS-A-300

KAI # 2316 / PRINT DATE 8/5/25

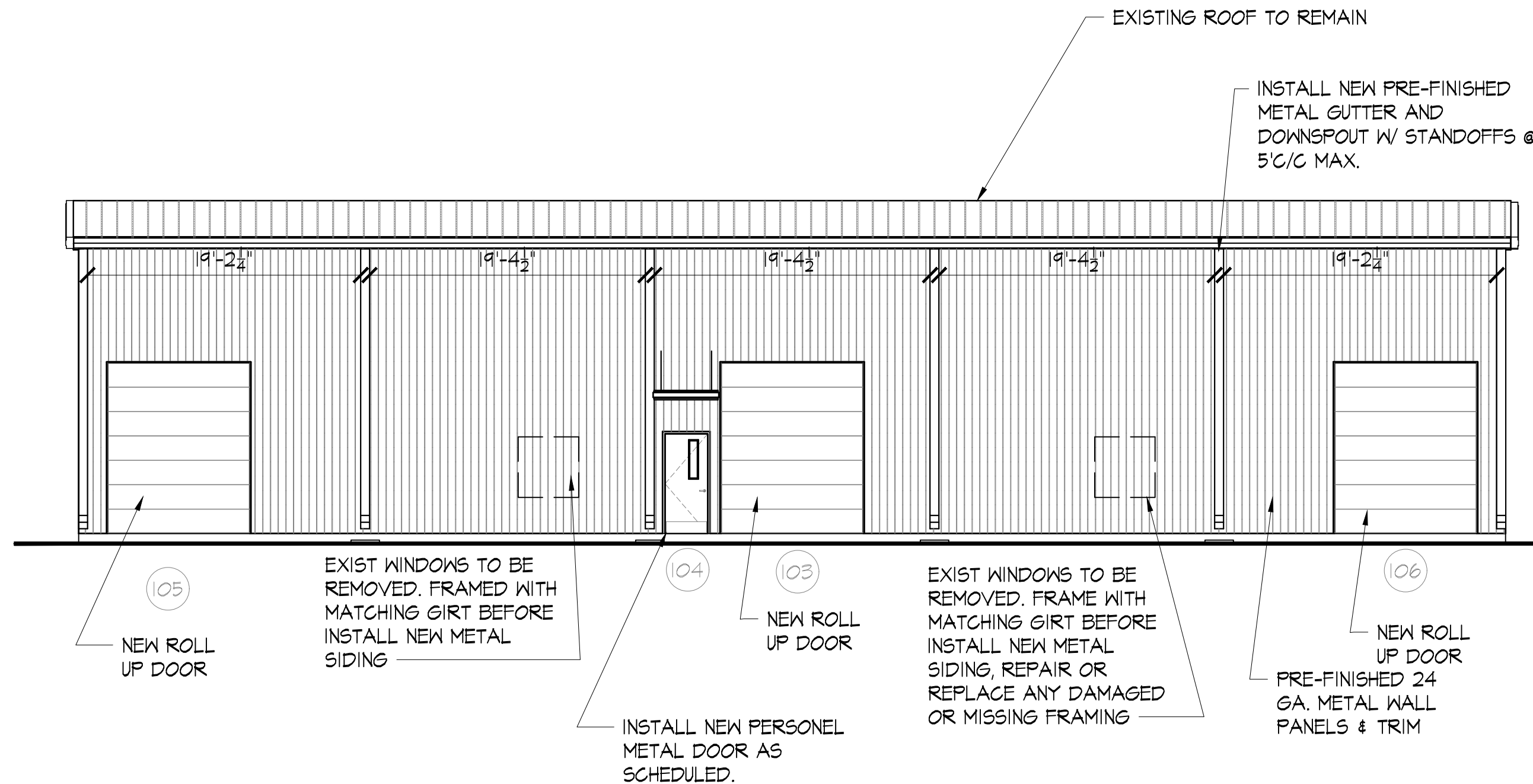

1 NORTH ELEVATION

SCALE: 1/8" = 1'-0"

RE: GS-A-300

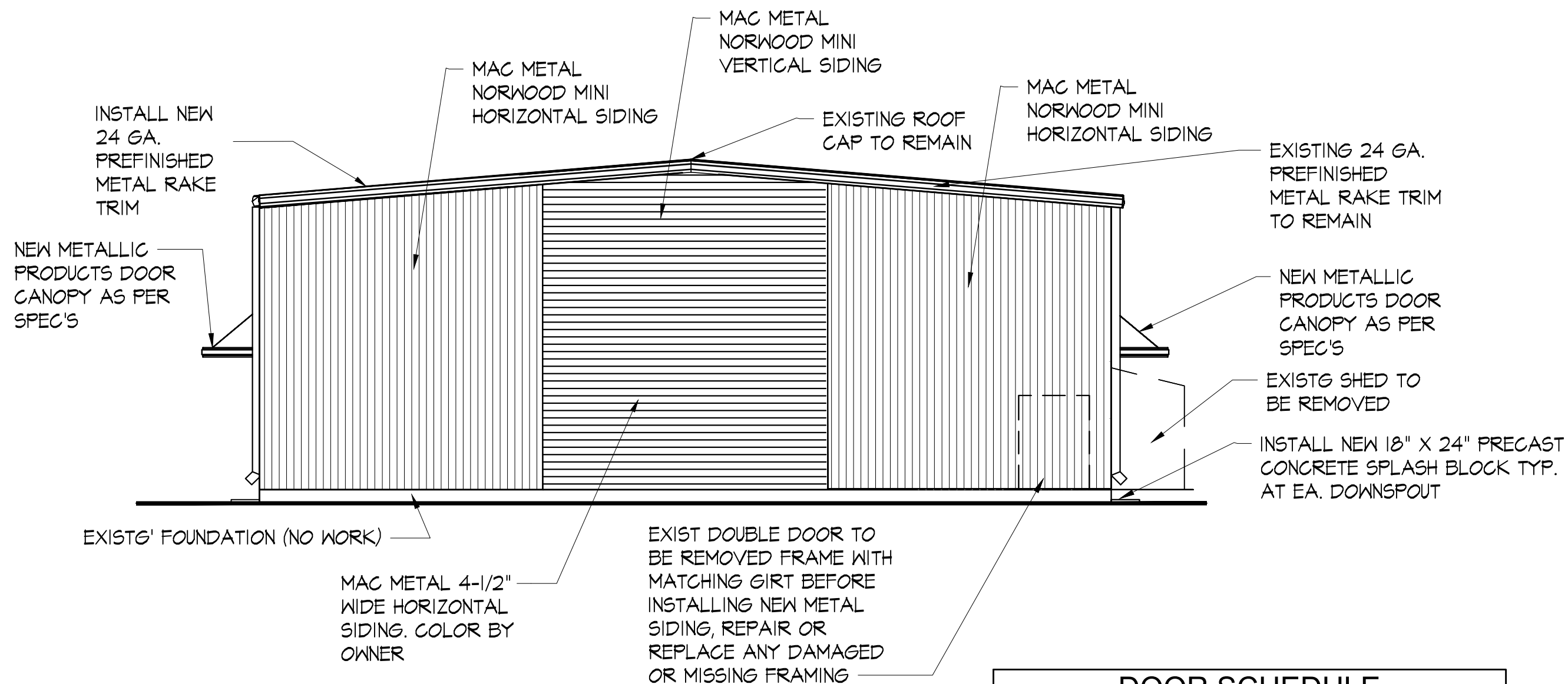

2 WEST ELEVATION

SCALE: 1/8" = 1'-0"

RE: GS-A-300

DOOR SCHEDULE							
DOOR #	SIZE	WIDTH	HEIGHT	THICKNESS	GLAZING	REMARKS	
D101	120 x 144	10'-0"	12'-0"	2 1/8"	NO	--	
D102	36 x 84	3'-0"	7'-0"	1 3/4"	NO	--	
D103	120 x 144	10'-0"	12'-0"	2 1/8"	NO	--	
D104	36 x 84	3'-0"	7'-0"	1 3/4"	NO	--	
D105	120 x 144	10'-0"	12'-0"	2 1/8"	NO	--	
D106	120 x 144	10'-0"	12'-0"	2 1/8"	NO	--	

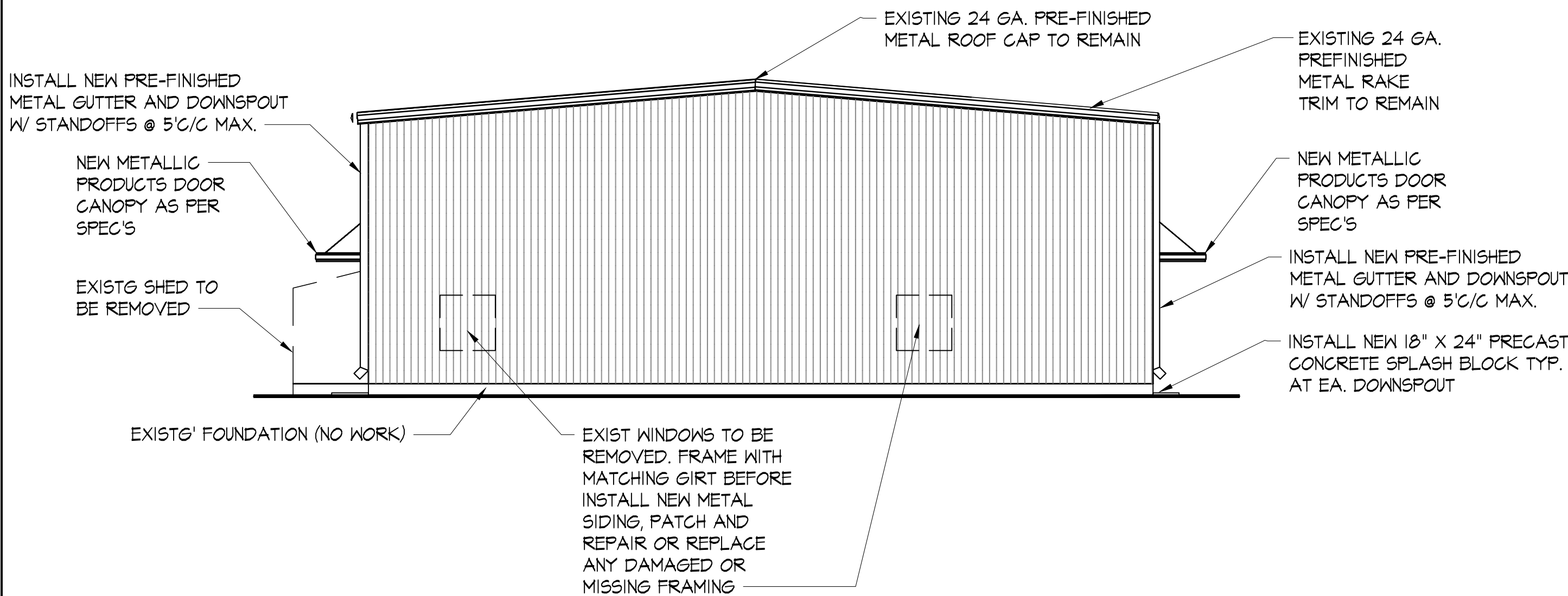

3 EAST ELEVATION

SCALE: 1/8" = 1'-0"

RE: GS-A-300

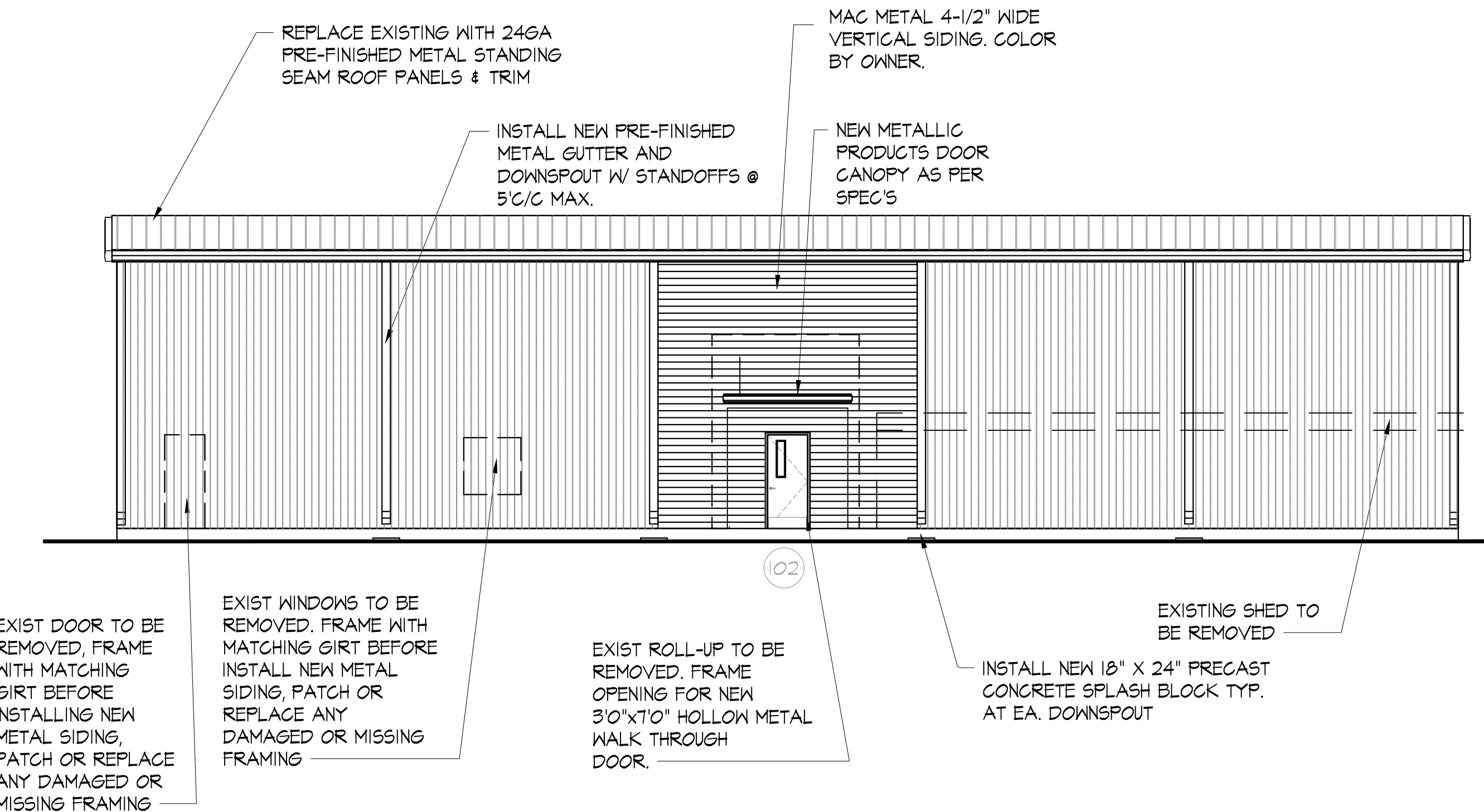

4 SOUTH ELEVATION

SCALE: 1/8" = 1'-0"

RE: GS-A-300

FOR BIDS
PRINTED: 8/5/25

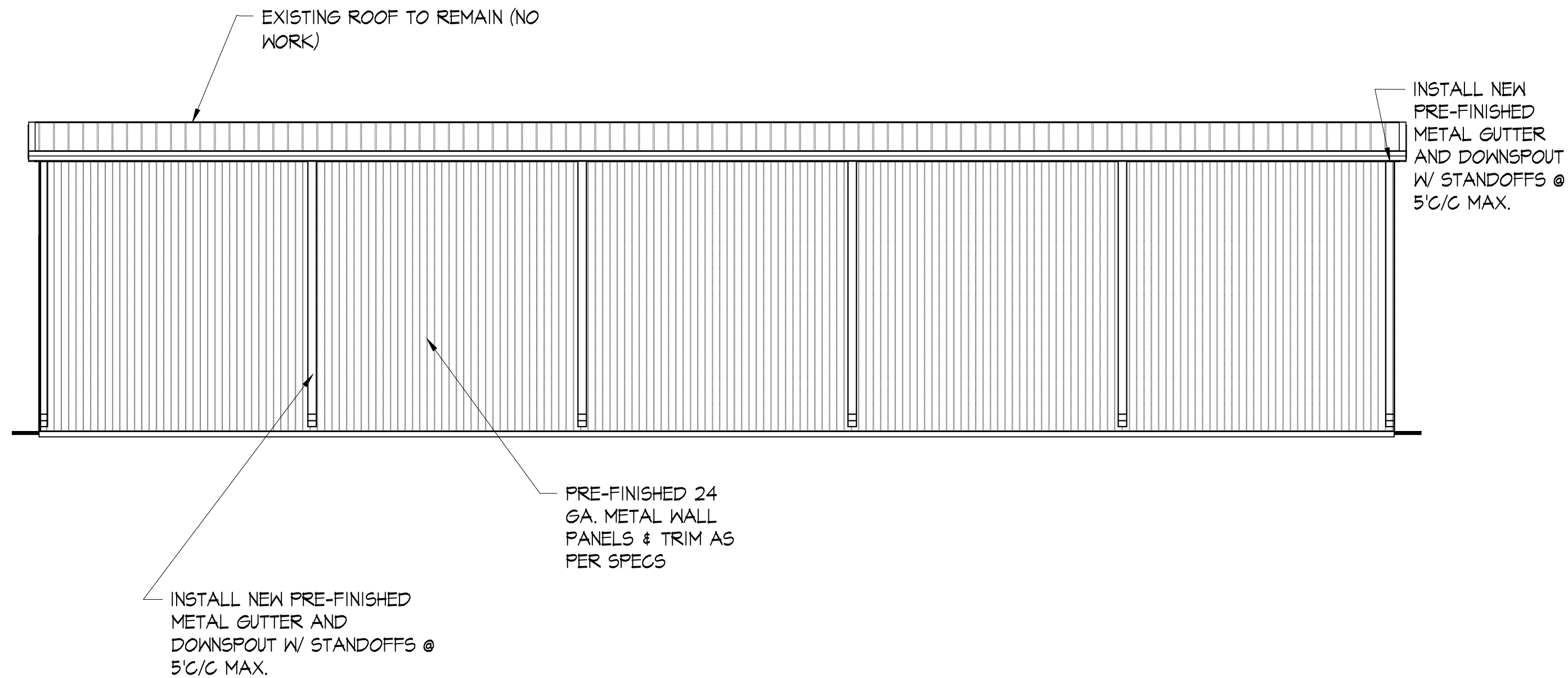

1 NORTH ELEVATION
SCALE: 1/8" = 1'-0"
RE: A-300

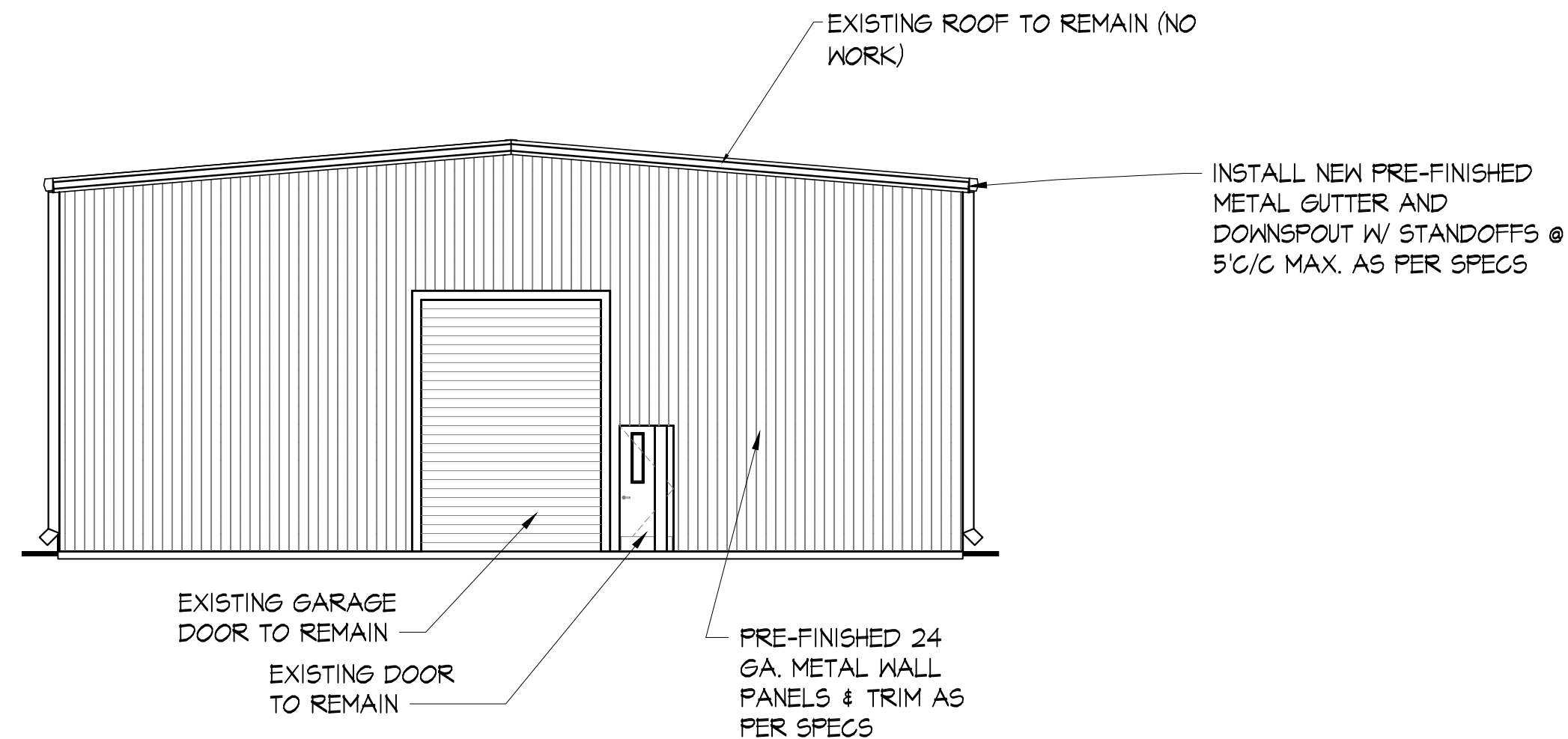

2 EAST ELEVATION
SCALE: 1/8" = 1'-0"
RE: A-300

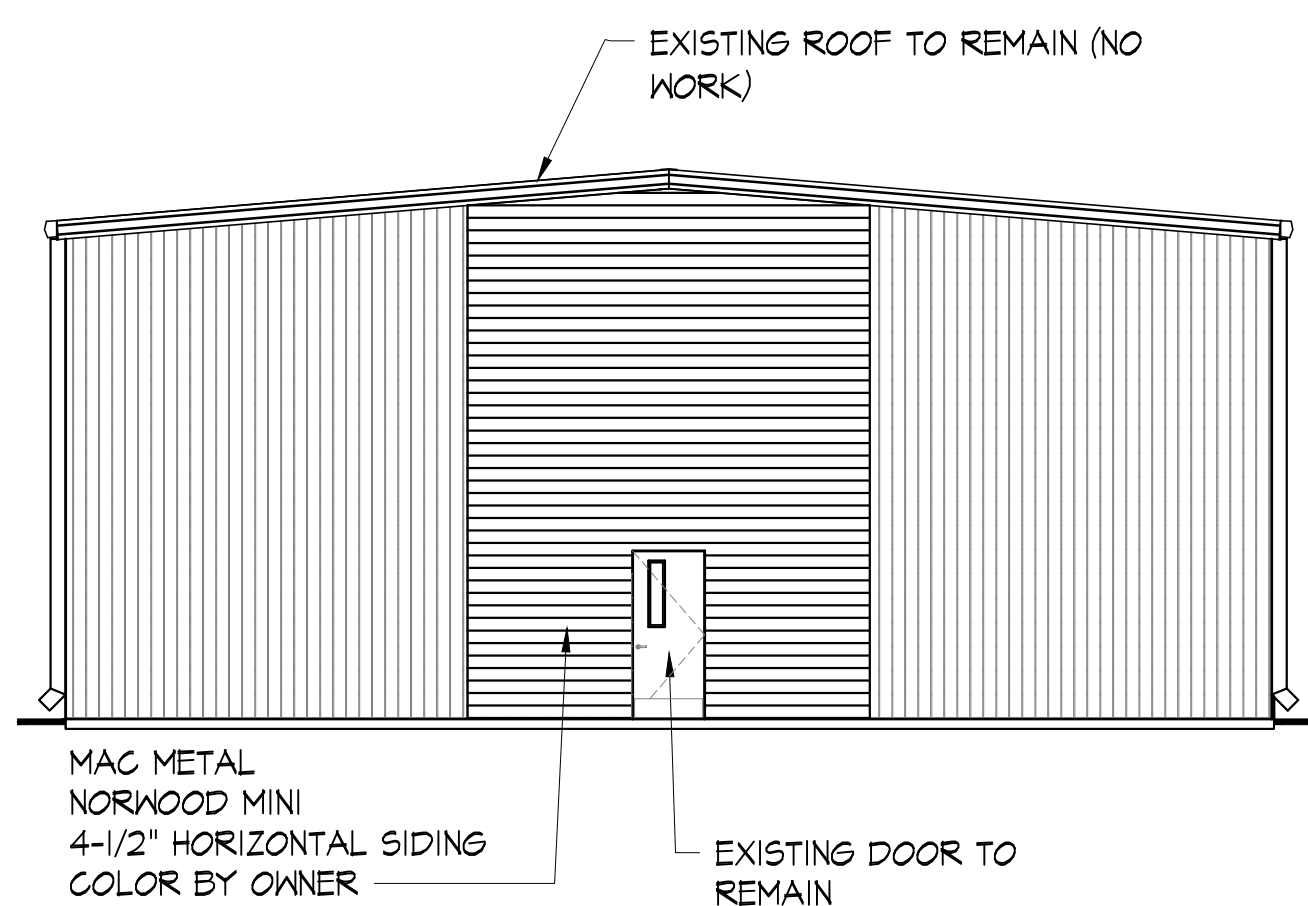

4 WEST ELEVATION
SCALE: 1/8" = 1'-0"
RE: A-300

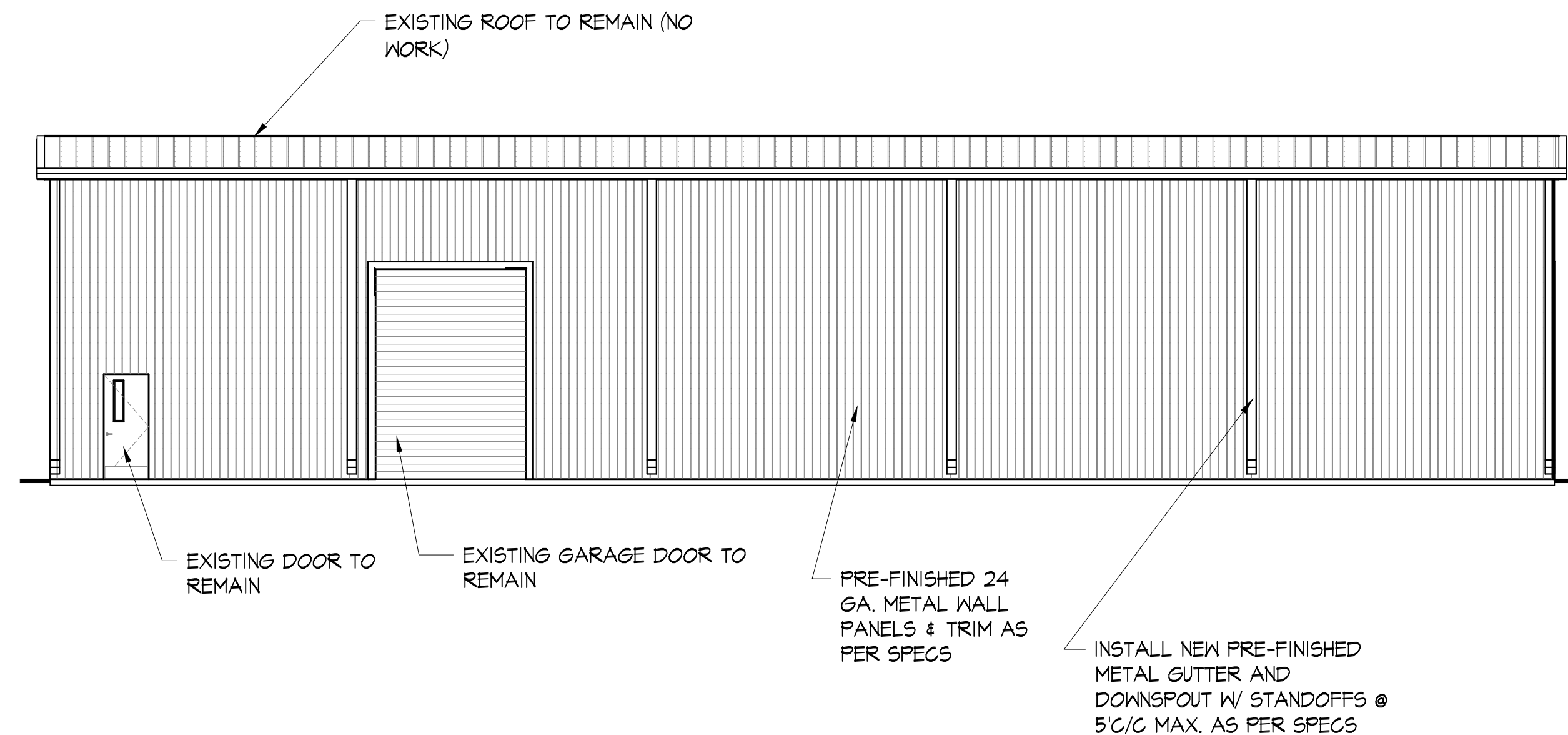

3 SOUTH ELEVATION
SCALE: 1/8" = 1'-0"
RE: A-300

MERCY CENTER WILL STAY OPERATIONAL THROUGHOUT THIS PROJECT. ADEQUATE CARE WILL BE TAKEN TO ASSURE SAFETY AND ACCESSIBILITY TO THE CENTER. DRIVEWAY DEMOLITION MUST BE SCHEDULED WITH LEADERSHIP AND POURED BACK AS SOON AS POSSIBLE. WHEN CHANGING THE SIDING REMOVE ONLY WHAT CAN BE REPLACED THE SAME DAY. ALL WORK ON BUILDING MUST BE SCHEDULED WITH LEADERSHIP.

KING
architects
INC.

Barry D. King, AIA,
Architect
1312 Sampson St.
Westlake, LA 70669
337-494-0806

www.kingarchitects.net

© COPYRIGHT 2024
ALL INFORMATION EITHER DRAWN,
WRITTEN OR IMPLIED APPEARING IN
THIS DOCUMENT SHALL NOT BE
DUPLICATED, DISCLOSED OR
OTHERWISE USED WITHOUT THE WRITTEN
PERMISSION OF BARRY D. KING AIA.
THIS DOCUMENT IS AN INSTRUMENT OF
SERVICE AND IS THE SOLE PROPERTY
OF THE AUTHOR. FURTHERMORE, THE
USE OF THIS DOCUMENT FOR ANY
PURPOSE SHALL BE REVOKED, IF THE
INTENT OF THE DESIGN OR THE
CONSTRUCTION TECHNIQUES OR
DETAILS SHOWN HEREIN ARE NOT
ADHERED TO OR THE CONTRACTUAL
AGREEMENT GOVERNING THEIR USE
ARE NOT STRICTLY ADHERED TO.

JOB NO: 2316
DATE: FEB, 2025
DRWN. BY: BDC
CHKD. BY: BDK

REVISIONS

Δ	FOR BIDS
Δ	
Δ	
Δ	
Δ	
Δ	
Δ	
Δ	

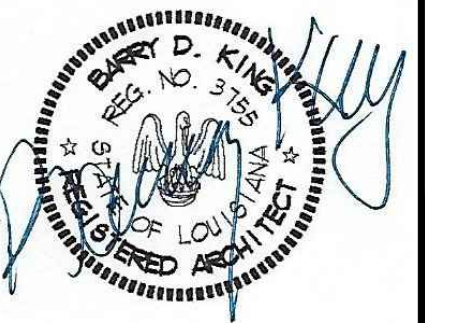

GREATER ST MARY
MISSIONARY BAPTIST
LAKE CHARLES, LA 70601
MERCY CENTER
MERCY CENTER

EXTERIOR
ELEVATIONS
ALTERNATE #2

MC-A-300

KAI # 2316 / PRINT DATE 8/5/25

FOR BIDS
PRINTED: 8/5/25