VSGArchitects
VINCENT / SHOWS / GAUTREAUX, APALLC

1502 SOUTH HUNTINGTON STREET
SULPHUR, LOUISIANA 70663

(337) 527-8137
vsgarchitects.com

# SINGER HIGH SCHOOL RENOVATION - PHASE ONE
# SINGER HIGH - BEAUREGARD PARISH SCHOOL BOARD
## 153 LA-110, Singer, LA 70660

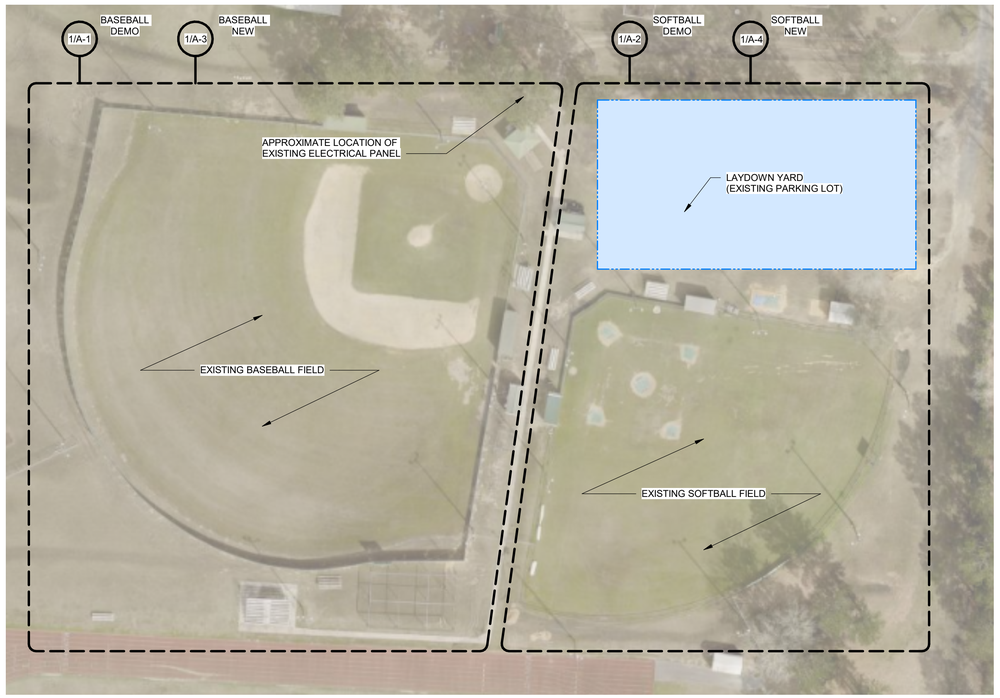


OVERALL SITE PLAN
SCALE: 1" = 50'-0"

NORTH

**GENERAL PROJECT NOTES:**

REFER TO ALL GENERAL NOTES ON SHEET
A-0.2 - GENERAL NOTES TO PROJECT

**NOVEMBER 12, 2026**

**VSG PROJECT NO. 2649**

## DRAWING INDEX

12 SHEETS

| SHEET # | TITLE SHEET |
|---|---|
| A-0.1 | COVER |
| A-0.2 | GENERAL NOTES TO PROJECT |
| A-1 | BASEBALL FIELD - SITE DEMOLITION PLAN |
| A-2 | SOFTBALL FIELD - SITE DEMOLITION PLAN |
| A-3 | BASEBALL FIELD - SITE PLAN |
| A-4 | SOFTBALL FIELD - SITE PLAN |
| A-5.1 | DUGOUT DETAILS |
| A-5.2 | DUGOUT DETAILS |
| A-6 | BACKSTOP DETAILS |
| A-7 | CANOPY TYPICAL DETAILS |
| A-8 | TYPICAL DETAILS |
| A-9 | ALTERNATE #2 |

## VICINITY PLAN

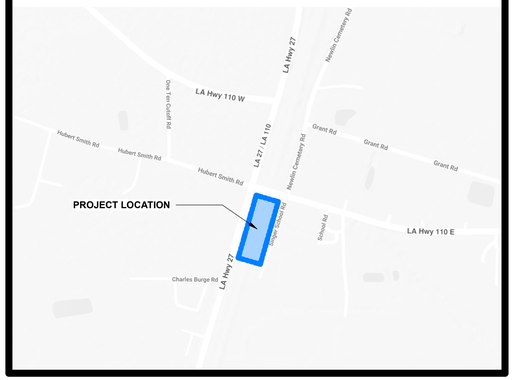


## ABBREVIATIONS

| | |
|---|---|
| ABV. | ABOVE |
| ALUM. | ALUMINUM |
| ALT. # | ALTERNATE # (REFER TO BID FORM) |
| @ | AT |
| BM | BEAM |
| BLK. | BLOCK |
| BD. | BOARD |
| CLG. | CEILING |
| COL. | COLUMN |
| CONC. | CONCRETE |
| CMU. | CONCRETE MASONRY UNITS |
| CONT. | CONTINUOUS |
| D. | DEEP |
| DEMO. | DEMOLISH |
| DR. | DOOR |
| DN. | DOWN |
| EA. | EACH |
| EXIST. | EXISTING |
| EXT. | EXTERIOR |
| FT. | FEET, FOOT |
| H. | HIGH |
| H.M. | HOLLOW METAL |
| HORIZ | HORIZONTAL |
| IN | INCH, INCHES |
| INSUL. | INSULATION |
| LF | LINEAR FEET |
| O.C. | ON CENTER |
| OPNG. | OPENING |
| PL. | PLATE |
| RE: | REFERENCE |
| REQ'D. | REQUIRED |
| RM | ROOM |
| SCH. | SCHEDULE |
| SUSP. | SUSPENDED |
| V.I.F. | VERIFY IN FIELD |
| TYP. | TYPICAL |
| W.W.M. | WELDED WIRE MESH |
| W. | WIDE |
| WDW. | WINDOW |
| W/ | WITH |
| W/IN. | WITHIN |
| WD. | WOOD |

JUSTIN PAUL GAUTREAUX
Reg. No. 30468
STATE OF LOUISIANA
REGISTERED ARCHITECT

11-12-2026

## PROJECT NOTES:

1. CONTRACTOR TO CONTACT LOUISIANA ONE CALL (811) TO REQUEST UTILITY LOCATES BEFORE CONSTRUCTION BEGINS.
2. CONTRACTOR TO PROVIDE PERMITS NECESSARY FOR CONSTRUCTION OF FIELD RENOVATION WORK.
3. CONTRACTOR TO PROTECT EXISTING FACILITIES DURING CONSTRUCTION.
4. CONTRACTOR TO PROTECT EXISTING SURFACES DURING CONSTRUCTION.
5. CONTRACTOR TO PROVIDE STAKING AND SURVEYING NECESSARY TO COMPLETE THE FIELD RENOVATIONS AS DESIGNED.
6. CONTRACTOR TO COMPACT ALL AREAS TO 95% OF MAXIMUM DRY DENSITY PER ASTM D698 OR AS NOTED ON DRAWINGS.
7. CONTRACTOR TO REMOVE AND DISPOSE OF ALL EXCESS MATERIALS OFF SITE.
8. PROJECT SEQUENCING WILL BE DISCUSSED AT THE PRE-CONSTRUCTION MEETING.

## CONCRETE NOTES:

1. ALL CONCRETE AND CONSTRUCTION SHALL BE IN ACCORDANCE WITH ACI 318 - BUILDING CODE REQUIREMENTS FOR REINFORCED CONCRETE.
2. ALL FOUNDATION AND STRUCTURAL CONCRETE SHALL HAVE A MINIMUM COMPRESSIVE STRENGTH OF 3,000 PSI AT 28 DAYS UNLESS OTHERWISE NOTED.
3. CONCRETE SLUMP SHALL NOT BE MORE THAN 5 INCHES.
4. ALL WIRE MESH REINFORCEMENTS SHALL CONFORM TO ASTM A185.
5. REINFORCING STEEL SHALL BE DEFORMED BARS CONFORMING TO THE REQUIREMENTS OF ASTM A615, GRADE 60, UNLESS OTHERWISE SPECIFIED.
6. ALL REINFORCED LAP SPLICES SHALL BE ACI CLASS B SPLICES WITH MINIMUM SPLICE LENGTHS OF 48 TIMES THE NOMINAL BAR DIAMETER UNLESS SHOWN OTHERWISE.
7. DETAILING OF CONCRETE REINFORCEMENTS SHALL CONFORM TO ACI 318 AND THE "CONCRETE REINFORCING STEEL INSTITUTE MANUAL OF STANDARD PRACTICE".
8. FABRICATION AND INSTALLATION OF REINFORCING STEEL AND CONCRETE MATERIALS SHALL BE ACCORDING TO THE "CONCRETE REINFORCING STEEL INSTITUTE MANUAL OF STANDARD PRACTICE" UNLESS OTHERWISE SPECIFIED.
9. ALL CONCRETE REINFORCEMENT SHALL BE TIED AT ALL INTERSECTIONS WITH NO. 12 ANNEALED WIRE CONFORMING TO ASTM A82 (COLD DRAWN STEEL).
10. CHAIRS, SPACERS, AND REBAR SUPPORTS SHALL MEET THE REQUIREMENTS OF THE "CONCRETE REINFORCING STEEL INSTITUTE MANUAL OF STANDARD PRACTICE". ACCESSORIES FOR PLACING REINFORCEMENT IN CONTACT WITH FORMWORK FOR EXPOSED CONCRETE SHALL BE GALVANIZED OR MADE OF PLASTIC.
11. ALL CONCRETE REINFORCEMENT SHALL HAVE A CLEAR COVER OF 3" UNLESS OTHERWISE SPECIFIED. EXPOSED SURFACES OF CONCRETE SHALL BE PROTECTED AND KEPT IN A MOISTENED CONDITION FOR A PERIOD OF SEVEN DAYS OR TREATED WITH AN ACCEPTABLE CURING COMPOUND IN ACCORDANCE WITH CURING COMPOUND MANUFACTURER INSTRUCTIONS. DO NOT USE CURING COMPOUND ON SURFACES TO RECEIVE GROUT OR OTHER FINISHES. ALL CONCRETE CURING SHALL BE ACCORDING TO ACI 308.1. PROTECT FRESHLY PLACED CONCRETE FROM PREMATURE DRYING AND EXCESSIVE COLD OR HOT TEMPERATURES. COMPLY WITH ACI 306.1 FOR COLD WEATHER PROTECTION AND ACI 301 FOR HOT WEATHER PROTECTION DURING CURING.
12. THE CONTRACTOR SHALL BE RESPONSIBLE FOR CORRECT INTERPRETATION OF DESIGN DRAWINGS. NO DEVIATIONS SHALL BE MADE FROM DESIGN DRAWINGS WITHOUT PRIOR APPROVAL FROM THE ARCHITECT. THE CONTRACTOR SHALL BE RESPONSIBLE FOR ALL DIMENSIONS AND ADEQUACY OF DETAILS NOT SHOWN OR INDICATED ON DESIGN DRAWINGS.
13. CONCRETE SLOPE TO BE A MINIMUM OF 1/8" PER FOOT. VERIFY WITH ARCHITECT DIRECTION OF SLOPES

## FOUNDATION NOTES:

1. EXCAVATE AND REMOVE EXISTING SOIL UNDER NEW CONSTRUCTION TO A DEPTH OF AT LEAST 24" OF UNSUITABLE MATERIAL. THE INTENT IS TO ALLOW A MINIMUM OF 12" OF NEW FILL BELOW THE DEEPEST GRADE BEAM. THIS IS TO ALLOW A PROPER CUSHION BETWEEN THE BOTTOM OF THE FOUNDATION AND THE SOIL CONDITIONS BELOW.
2. SELECT FILL SHOULD CONSIST OF A SILTY OR SANDY CLAY WITH A LIQUID LIMIT OF 30 TO 42 AND A PLASTICITY INDEX OF 12 TO 22. THE FILL SHOULD BE PLACED IN 6 INCH THICK LOOSE LIFTS OR LESS AND COMPACTED TO 95% OF THE STANDARD PROCTOR MAXIMUM DRY DENSITY AT +2% OF THE OPTIMUM MOISTURE CONTENT (ASTM D 698). CONTRACTOR SHALL HAVE COMPACTION TESTED AND RECORDED BY A GEO-TECHNICAL FIRM.
3. FINISHED CONCRETE SHALL BE PROTECTED AGAINST SURFACE MOISTURE AND EVAPORATION BY USING A WATER-BASED CURING COMPOUND APPLIED IN ACCORDANCE WITH THE MANUFACTURER'S INSTRUCTIONS.
4. ENGAGE A QUALIFIED CONCRETE TESTING COMPANY PER SPECIFICATION.
5. ALL EXTERIOR CONCRETE TO HAVE SLIP-RESISTANT STIFF BROOM FINISH BRUSHED PERPENDICULAR TO TRAFFIC DIRECTION.

## EXCAVATION NOTES:

1. OWNER TO PROVIDE AREA NEXT TO FIELD ON SITE TO STOCKPILE SPOILS EXCAVATED FROM FIELD; THIS AREA WILL BE IDENTIFIED AT THE PRE-CONSTRUCTION MEETING.
2. OWNER TO PROVIDE CONTRACTOR WITH LOCATIONS OF ALL KNOWN UTILITIES IN FIELD AREA.
3. CONTRACTOR SHALL EXCAVATE ONLY AS REQUIRED FOR WORK SHOWN. PROTECT EXISTING SURFACES TO REMAIN. STOCKPILE SUITABLE MATERIAL IN OWNER-DESIGNATED AREA AND REMOVE EXCESS MATERIAL OFF SITE.

## METAL BUILDING DESIGN INFORMATION:

ALL STRUCTURAL STEEL TO BE GALVANIZED

ALL METAL WALL PANELS, METAL ROOF PANELS, METAL GUTTERS, METAL DOWNSPOUTS AND METAL TRIM TO BE PRE-FINISHED HUNTER GREEN COLOR UNLESS NOTED OTHERWISE

REFER TO SPECIFICATIONS FOR ADDITIONAL INFORMATION

DESIGN LOADS: MINIMUM LOADS AS REQUIRED BY INTERNATIONAL BUILDING CODE 2021, MBMA'S "METAL BUILDING SYSTEMS MANUAL" AND ASCE 7-16, "MINIMUM DESIGN LOADS FOR BUILDINGS AND OTHER STRUCTURES."

WIND LOADS: BASIC WIND SPEED AT SITE IS 120 MPH. EXPOSURE "C", RISK CATEGORY "II"

## ALTERNATE #2 - MASONRY NOTES (CMU AND BRICK):

1. 1. ALL CONCRETE MASONRY UNITS (CMU) SHALL CONFORM TO ASTM C90, NORMAL-WEIGHT CLASSIFICATION. PROVIDE UNITS OF SIZES AND SHAPES INDICATED ON THE DRAWINGS, INCLUDING SPECIAL SHAPES FOR CORNERS, JAMBS, LINTELS, BOND BEAMS, AND OTHER CONDITIONS AS REQUIRED. EXPOSED CMU SHALL MATCH THE COLOR AND TEXTURE APPROVED BY THE ARCHITECT.
2. ALL FACE BRICK SHALL CONFORM TO ASTM C216, GRADE SW, AND SHALL MATCH THE EXISTING BUILDING MASONRY IN COLOR, SIZE, TEXTURE, AND APPEARANCE. BASIS OF DESIGN SHALL BE CHEROKEE M/S VELOUR DIXIE ROSE. PROVIDE SPECIAL BRICK SHAPES WHERE REQUIRED TO ELIMINATE EXPOSED CORES, FROGS, OR SAW-CUT SURFACES. SUBMIT BRICK SAMPLES TO THE ARCHITECT FOR APPROVAL PRIOR TO INSTALLATION.
3. MORTAR MATERIALS SHALL CONFORM TO ASTM C150, ASTM C207, ASTM C91, ASTM C1329, AND ASTM C144, AS APPLICABLE. MORTAR COLOR, JOINT HEIGHT, PROFILE, AND FINISH SHALL MATCH THE EXISTING BUILDING MASONRY. PROVIDE MORTAR TYPE AS SPECIFIED AND IN ACCORDANCE WITH APPLICABLE MASONRY STANDARDS.
4. MASONRY GROUT SHALL CONFORM TO APPLICABLE ASTM REQUIREMENTS, INCLUDING ASTM C404 FOR GROUT AGGREGATES. GROUT STRENGTH AND PLACEMENT SHALL COMPLY WITH THE ARCHITECTURAL DRAWINGS AND APPLICABLE MASONRY CODES.
5. MASONRY REINFORCING STEEL SHALL CONFORM TO ASTM A615, GRADE 60, OR ASTM A996, GRADE 60. HORIZONTAL MASONRY JOINT REINFORCEMENT SHALL CONFORM TO ASTM A951 AND SHALL BE HOT-DIP GALVANIZED, LADDER- OR TRUSS-TYPE REINFORCEMENT WITH W2.8 (9-GAUGE) SIDE RODS AND W1.7 (11-GAUGE) CROSS RODS. PROVIDE HORIZONTAL JOINT REINFORCEMENT AT 16" ON CENTER VERTICALLY (EVERY OTHER COURSE OF 8" NOMINAL CMU), UNLESS OTHERWISE INDICATED. CROSS RODS SHALL BE SPACED NOT MORE THAN 16" ON CENTER. PROVIDE PREFABRICATED CORNER AND TEE UNITS AT WALL INTERSECTIONS. REINFORCEMENT SHALL BE CONTINUOUS EXCEPT AT CONTROL JOINTS AND EXPANSION JOINTS.
6. PROVIDE ADJUSTABLE MASONRY VENEER TIES AND ANCHORS FOR ALL BRICK VENEER CONSTRUCTION. BASIS OF DESIGN SHALL BE WIRE-BOND SURETIE TAPCON SYSTEM OR APPROVED EQUAL. PROVIDE HOT-DIP GALVANIZED STEEL ANCHORS AND WIRE TIES CONFORMING TO ASTM A82 AND ASTM A153, CLASS B-2, AS APPLICABLE. PROVIDE ANCHORS AT A MAXIMUM SPACING OF 16" ON CENTER VERTICALLY AND 24" ON CENTER HORIZONTALLY, UNLESS CLOSER SPACING IS REQUIRED BY STRUCTURAL DESIGN OR APPLICABLE CODES. PROVIDE ADDITIONAL ANCHORS WITHIN 12" OF WALL OPENINGS, CORNERS, AND MOVEMENT JOINTS. EMBED WIRE TIES A MINIMUM OF 1-1/2" INTO MORTAR JOINTS WITH A MINIMUM OF 5/8" MORTAR COVER TO THE EXTERIOR FACE. INSTALL ALL ANCHORS IN ACCORDANCE WITH MANUFACTURER'S REQUIREMENTS AND APPLICABLE MASONRY STANDARDS.
7. ALL MASONRY SHALL BE INSTALLED TRUE, PLUMB, LEVEL, AND PROPERLY ALIGNED. COORDINATE MASONRY OPENINGS, REINFORCEMENT, CONTROL JOINTS, EXPANSION JOINTS, FLASHING, WEEP SYSTEMS, AND CONNECTIONS WITH THE ARCHITECTURAL DRAWINGS. PROTECT COMPLETED MASONRY FROM DAMAGE, EXCESSIVE MOISTURE, AND ADVERSE WEATHER CONDITIONS.

## DUGOUT FRAMING DELEGATED-DESIGN NOTES:

1. CONTRACTOR SHALL RETAIN A LOUISIANA-LICENSED PROFESSIONAL ENGINEER TO DESIGN THE DUGOUT STEEL FRAMING, BRACING, CONNECTIONS, BASE PLATES, COLUMN-BASE ANCHORAGE, AND STRUCTURAL CAPACITY AND ATTACHMENT OF ROOF AND WALL PANELS. INCLUDE ENGINEERING IN THE CONTRACT PRICE. THESE NOTES EXCLUDE THE SEPARATE PRE-ENGINEERED BLEACHER CANOPIES.
2. DESIGN IN ACCORDANCE WITH THE 2021 IBC, ASCE/SEI 7-16, APPLICABLE AMENDMENTS, AND PROJECT STRUCTURAL DESIGN CRITERIA. ACCOUNT FOR THE ACTUAL WALL OPENINGS, WIND UPLIFT, AND LATERAL STABILITY IN BOTH DIRECTIONS.
3. MAINTAIN DIMENSIONED COLUMN LOCATIONS, WALL/GIRT FACES, 8-INCH GIRT DEPTH, ROOF SLOPES, OVERHANGS, OPENINGS, AND CLEARANCES. ENGINEER FINAL MEMBER SECTIONS, THICKNESSES, SECONDARY FRAMING SPACING, AND CONNECTIONS. ARCHITECTURAL CHANGES REQUIRE THE ARCHITECT'S WRITTEN APPROVAL.
4. FOUNDATION AND SLAB DESIGN, INCLUDING GRADE-BEAM REINFORCEMENT, IS RETAINED BY THE PROJECT ARCHITECT AND IS NOT DELEGATED UNDER THESE NOTES.
5. DESIGN COLUMN-BASE ANCHORAGE FOR THE SPECIFIED CONCRETE STRENGTH AND FOUNDATION GEOMETRY. IDENTIFY REQUIRED ANCHOR RODS, EMBEDMENT, PROJECTION, AND ANCHOR-SPECIFIC REINFORCEMENT. SUBMIT REQUIRED FOUNDATION MODIFICATIONS FOR COORDINATION AND APPROVAL BY THE PROJECT ARCHITECT.
6. SUBMIT SIGNED, DATED, AND SEALED STRUCTURAL DRAWINGS AND CALCULATIONS. DO NOT FABRICATE STEEL OR PLACE DUGOUT FOUNDATION CONCRETE UNTIL FRAMING, ANCHORAGE, AND FOUNDATION COORDINATION IS COMPLETE, AND REVIEWED BY PROJECT ARCHITECT.
7. KEEP DUGOUT FENCING AND ITS FOUNDATIONS STRUCTURALLY INDEPENDENT OF THE DUGOUT BUILDING. DO NOT CONNECT FENCING TO BUILDING FRAMING OR TIE THE FOUNDATIONS TOGETHER. MAINTAIN SEPARATION AS DETAILED.

## DEMOLITION NOTES:

1. THE GENERAL CONTRACTOR SHALL FIELD VERIFY ALL CONDITIONS PRIOR TO THE COMMENCEMENT OF ANY WORK. ANY DISCREPANCIES SHALL BE IMMEDIATELY REPORTED TO THE ARCHITECT.
2. THE GENERAL CONTRACTOR SHALL SCHEDULE AND COORDINATE ALL WORK WITH THE OWNER.
3. THE OWNER HAS THE RIGHT TO SALVAGE ANY ITEMS. CONTRACTOR SHALL REMOVE, STORE OR DELIVER TO A LOCATION SPECIFIED BY OWNER. CONTRACTOR MAY SALVAGE ANY ITEMS NOT WANTED BY THE OWNER. ITEMS ARE TO BE REMOVED FROM SITE BY CONTRACTOR. SELLING OF SALVAGED ITEMS TO BE DONE OFF SITE, AND ANY ITEMS TO BE DISPOSED OF IN A LEGAL MANNER.
4. ALL WORK SHALL BE CARRIED OUT IN STRICT ACCORDANCE WITH GOVERNING CODES, (INTERNATIONAL BUILDING CODE-2021, AS ADOPTED) REQUIREMENTS AND REGULATIONS, AND IN ACCORDANCE WITH ANSI SAFETY REQUIREMENTS FOR DEMOLITION, ANSI A10.6., PUBLISHED BY THE AMERICAN NATIONAL STANDARDS INSTITUTE, INC., OSHA REGULATIONS SAFETY ORDERS OF THE STATE INDUSTRIAL ACCIDENT COMMISSION, AND THE RULES AND REGULATIONS OF THE NATIONAL AND LOCAL BOARDS OF FIRE UNDERWRITERS.
5. THE GENERAL CONTRACTOR SHALL VERIFY ALL EXISTING UTILITIES, KNOWN AND UNKNOWN, IN THE WALL, OVERHEAD AREAS, AND UNDER FLOOR AREAS. ALL OF THESE UTILITIES SHALL REMAIN INTACT UNLESS NEW CONSTRUCTION REQUIRES RELOCATION OR REMOVAL ARE REQUIRED, IT WILL BE AT NO EXTRA COST TO THE OWNER AND MUST BE COORDINATED WITH THE OWNER AND ARCHITECT.
6. CUT AND CAP ALL UTILITIES AND MECHANICAL, PLUMBING, AND ELECTRICAL SERVICES AS REQUIRED. GENERAL CONTRACTOR TO REFER TO DRAWINGS FOR ADDITIONAL INFORMATION.
7. THE GENERAL CONTRACTOR SHALL PROVIDE TO THE ARCHITECT, A DETAILED/DIMENSIONED, "AS-BUILT", PLAN OF ALL THE UTILITIES THAT ARE FOUND. THIS PLAN SHALL IDENTIFY ALL TYPES, SIZES, ELEVATIONS, PIPE LOCATIONS, VALVE LOCATIONS, CAP LOCATIONS, ETC.
8. THE GENERAL CONTRACTOR SHALL SCHEDULE AND COORDINATE WITH THE OWNER, ANY REQUIRED DISRUPTIONS OF UTILITY SERVICE, A MINIMUM OF ONE WEEK PRIOR TO ANY WORK BEING CARRIED OUT.
9. ALL DEMOLITION WORK SHALL BE COORDINATED WITH THE PLANS FOR THE NEW CONSTRUCTION.
10. THE CONTRACTOR SHALL REMOVE ALL RUBBISH AND DEBRIS FROM THE PREMISES. ALL MATERIAL ON THE SITE THAT IS DESIGNATED TO BE DEMOLISHED AND NOT RE-USED, RELOCATED, OR RETAINED BY THE OWNER, SHALL BE DISPOSED OF, OFF-SITE, IN A LEGAL MANNER.
11. PROTECT ADJACENT AREAS, SURFACES, EQUIPMENT, ETC., AS REQUIRED DURING CONSTRUCTION. GENERAL CONTRACTOR IS RESPONSIBLE FOR REPAIR AND/ OR REPLACEMENT AT NO EXPENSE TO THE OWNER.
12. ALL REPAIRS TO DAMAGED AREAS TO COMPLY WITH THE REQUIRED RATINGS.
13. THE GENERAL CONTRACTOR SHALL NOTIFY, "LA ONE CALL 811 BEFORE YOU DIG", TO HAVE THE PROPERTY MARKED, PRIOR TO DEMOLITION. THE GENERAL CONTRACTOR SHALL ALSO VERIFY AND CONFIRM WITH ALL UTILITIES, THEIR REQUIREMENTS FOR CUTTING AND CAPPING OF ALL KNOWN AND UNKNOWN UTILITIES.
14. ALL WORK DURING ANY PHASE OF THE JOB SHALL NOT DISTURB ANY OF THE EXISTING FACILITIES WHICH ARE TO REMAIN, NOR SHALL IT DISTURB ANY ADJACENT PROPERTY, OR RIGHT-OF-WAY. ANY DAMAGE CAUSED, SHALL BE REPAIRED/REPLACED AT THE GENERAL CONTRACTOR'S EXPENSE.
15. ALL TEMPORARY ACCESS WAYS, BARRICADES AND CONSTRUCTION FENCING SHALL BE PROVIDED BY THE GENERAL CONTRACTOR AS REQUIRED. THIS SHALL INCLUDE ALL LIGHTING, OWNER'S SURVEILLANCE EQUIPMENT, GATES, ETC.
16. PROVIDE FIRE DEPARTMENT ACCESS AS REQUIRED.
17. CONTRACTOR SHALL SUPERVISE AND BE RESPONSIBLE FOR ALL DEMOLITION MEANS & METHODS, TECHNIQUES, SEQUENCES & PROCEDURES. THE CONTRACTOR SHALL BE RESPONSIBLE FOR THE SAFETY OF PROPERTY & PERSONS, IN & AROUND WORK ZONES.

## ELECTRICAL INSTALLATION NOTES:

1. ALL EQUIPMENT FURNISHED AND ALL WORK SHALL BE IN STRICT CONFORMITY WITH LATEST ELECTRICAL SECTION OF THE LOCAL REGULATION INSPECTIONS DEPARTMENT, THE STATE FIRE MARSHAL AND THE NEC. ANY CONFLICTS SHALL BE BROUGHT TO THE ARCHITECT'S ATTENTION IMMEDIATELY.
2. CONTRACTOR SHALL OBTAIN AND PAY ALL FEES REQUIRED IN CONNECTION WITH THE VARIOUS PERMITS, SUBMITTAL TO THE AUTHORITY HAVING JURISDICTION, AND INSPECTIONS.
3. UPON COMPLETION OF THE PROJECT, ALL SYSTEMS SHALL BE TESTED IN THE PRESENCE OF THE ARCHITECT OR OWNER.
4. CONTRACTOR SHALL GUARANTEE INSTALLATION FOR A PERIOD OF ONE (1) YEAR FROM DATE OF FINAL ACCEPTANCE.
5. ELECTRICAL MATERIALS FURNISHED FOR THIS PROJECT SHALL BE NEW, LISTED BY THE UNDERWRITERS LABORATORIES AND SHALL BEAR THE UL LABEL WHERE LABELING SERVICE IS AVAILABLE.
6. CONTRACTOR SHALL PROVIDE WIRING AND FINAL CONNECTIONS TO ALL EQUIPMENT FURNISHED BY OTHERS WHICH REQUIRES ELECTRICAL SERVICE.
7. CONTRACTOR SHALL PROVIDE ALL MISCELLANEOUS MOUNTING HARDWARE INCLUDING ANGLES, BRACKETS HANGER, ETC. NECESSARY FOR PROPER SUPPORT OF ELECTRICAL EQUIPMENT.
8. CONTRACTOR SHALL PAY SPECIAL ATTENTION TO THE FOLLOWING NATIONAL ELECTRICAL CODE (NEC) SECTIONS AND PARAGRAPHS, AS APPLICABLE TO THE PROJECT. THIS LISTING DOES NOT REPRESENT ALL ELECTRICAL CODE SECTIONS THAT ARE APPLICABLE TO THE PROJECT BUT REPRESENT SOME ARTICLES THAT HAVE UNDERGONE MODIFICATIONS IN THE RECENT PAST THAT MUST BE COMPLIED WITH.

## ELECTRICAL SPECIFICATIONS:

**GENERAL:**
1. CONTRACTOR SHALL VISIT AND EXAMINE JOB SITE TO BE FAMILIAR WITH ALL EXISTING CONDITIONS PERTINENT TO THE WORK PRIOR TO BIDDING. NO ADDITIONAL COMPENSATION WILL BE ALLOWED FOR FAILURE TO BE SO INFORMED.
2. UPON COMPLETION OF THE PROJECT, CONTRACTOR SHALL PROVIDE THE ENGINEER WITH AS-BUILT DRAWINGS WHICH SHALL REFLECT ACTUAL LOCATIONS OF ALL EQUIPMENT AND ROUTING OF MAJOR CIRCUITS.

**RACEWAYS**
1. ANY SINGLE CONDUCTOR WIRING REQUIRED SHALL BE RUN IN CONDUIT UNLESS NOTED OTHERWISE. MINIMUM CONDUIT SIZE SHALL BE 1/2".
2. CONDUIT RUN IN FINISHED AREAS SHALL BE RUN CONCEALED.
3. RACEWAY INSTALLATION SHALL BE AS FOLLOWS:
   A. RIGID GALVANIZED STEEL IN ALL EXTERIOR LOCATIONS ABOVE GRADE.
   B. EMT IN ALL INTERIOR LOCATIONS WHERE EXPOSED IN UNFINISHED SPACES.
4. PROVIDE FIRESTOP MATERIALS TO SEAL PENETRATIONS OF FIRE RATED WALLS OR CEILINGS.
5. CONDUIT PASSING THROUGH EXTERIOR WALLS, FLOORS, ETC. SHALL BE MADE WATERTIGHT.
6. CONDUIT SHALL BE RUN PARALLEL AND PERPENDICULAR TO THE BUILDING STRUCTURE.
7. COORDINATE CONDUIT LOCATIONS WITH ARCHITECTURAL AND MECHANICAL SYSTEMS.

**WIRE**
1. TYPE NM CABLE SHALL NOT BE INSTALLED EXPOSED OR ROUTED INSIDE CONDUIT.
2. SINGLE CONDUCTOR WIRING, IF REQUIRED, SHALL BE COPPER, #12 AWG MINIMUM WITH 600V TYPE THHN/THWN, 90 DEGREE C INSULATION.
3. PROVIDE WIRENUT TYPE CONNECTORS FOR #10 AWG AND SMALLER WIRE SIZES. PROVIDE COMPRESSION TYPE CONNECTORS FOR LARGER WIRE SIZES.
4. ALL WIRING SHALL BE COLOR CODED.
5. ENDS OF ALL WIRING SHALL BE IDENTIFIED WITH FEEDER/CIRCUIT NUMBER.

**BOXES AND FITTINGS**
1. INTERIOR OUTLET BOXES, JUNCTION BOXES, AND PULL BOXES SHALL BE GALVANIZED FLAT ROLLED SHEET STEEL OR NO-METALLIC, SIZED IN ACCORDANCE WITH NEC.
2. PROVIDE MOUNTING ACCESSORIES AS REQUIRED.
3. WEATHERPROOF OUTLET, PULL, AND JUNCTION BOXES SHALL BE CORROSION RESISTANT CAST METAL.

**WIRING DEVICES**
1. PROVIDE WIRING DEVICES AS MANUFACTURED BY LEVITON, HUBBELL, PASS & SEYMOR, OR GENERAL ELECTRIC.
2. WIRING DEVICES SHALL BE AS LISTED BELOW:
   A. DUPLEX RECEPTACLES: NEMA 5-20R
   B. TOGGLE SWITCH: HEAVY DUTY, 1P, 120/277V, 20A
   C. GFI: NEMA 5-20R
   D. SPECIAL PURPOSE: AS INDICATED
3. WIRING DEVICE COLOR SHALL BE ALMOND.
4. WALL PLATES SHALL BE NON-METALLIC AND UNBREAKABLE (ALMOND).
5. PROVIDE DEEP COVER TYPE WEATHERPROOF COVERPLATES IN EXTERIOR LOCATIONS: TAYMAC OR EQUIVALENT.

**GROUNDING**
1. GROUND ALL NON-CURRENT CARRYING METAL PARTS OF ELECTRICAL RACEWAYS, ENCLOSURES, AND EQUIPMENT UTILIZING ELECTRICITY IN ACCORDANCE WITH NEC ART. 250.
2. GROUND SERVICE IN ACCORDANCE WITH NEC ART. 250. GROUND AND NEUTRAL SHALL BE BONDED IN THE SERVICE EQUIPMENT ONLY.
3. EACH FEEDER AND BRANCH CIRCUIT SHALL INCLUDE A GREEN INSULATED EQUIPMENT GROUNDING CONDUCTOR SIZED IN ACCORDANCE WITH NEC ART. 250-122.

**LIGHTING FIXTURES**
1. LIGHTING FIXTURES SHALL BE AS INDICATED ON THE DRAWINGS.
2. NO LIGHTING FIXTURES MAY RELY SOLELY ON THE CEILING FOR SUPPORT.

## PLUMBING NOTES:

1. ALL PLUMBING WORK SHALL BE PERFORMED BY PLUMBING CONTRACTORS PROPERLY LICENSED IN THE STATE OF LOUISIANA AND BEAUREGARD PARISH, AS APPLICABLE. ALL WORK SHALL BE PERFORMED IN STRICT ACCORDANCE WITH THE LATEST ADOPTED EDITION OF THE LOUISIANA STATE PLUMBING CODE AND ALL APPLICABLE LOCAL CODES AND REGULATIONS.
2. PROVIDE ALL MATERIALS, EQUIPMENT, LABOR, FITTINGS, AND ACCESSORIES NECESSARY FOR A COMPLETE AND FULLY OPERATIONAL PLUMBING SYSTEM, WHETHER SPECIFICALLY INDICATED ON THE DRAWINGS OR NOT. PROPOSED MATERIAL OR EQUIPMENT SUBSTITUTIONS SHALL BE SUBMITTED TO THE ARCHITECT FOR REVIEW AND APPROVAL IN ACCORDANCE WITH THE CONTRACT DOCUMENTS.
3. COORDINATE THE LOCATION AND INSTALLATION OF ALL DOMESTIC WATER, SANITARY SEWER, AND VENT PIPING WITH OTHER TRADES. NOTIFY THE ARCHITECT OF ANY CONFLICTS PRIOR TO INSTALLATION. ROUTE VENT PIPING TO MINIMIZE ROOF PENETRATIONS. ALL VENT STACK LOCATIONS SHALL BE APPROVED BY THE ARCHITECT PRIOR TO INSTALLATION.
4. ALL SANITARY SEWER WASTE AND VENT PIPING, INCLUDING PIPING ABOVE SLAB, BELOW SLAB, AND AT THE BUILDING EXTERIOR, SHALL BE SOLID-WALL SCHEDULE 40 PVC DWV PIPE AND FITTINGS WITH SOLVENT-WELDED JOINTS, UNLESS OTHERWISE INDICATED OR REQUIRED BY APPLICABLE CODES.
5. ALL DOMESTIC HOT AND COLD WATER PIPING ABOVE SLAB SHALL BE TYPE "L" HARD-DRAWN COPPER PIPE WITH APPROPRIATE FITTINGS AND JOINTS, UNLESS OTHERWISE INDICATED.
6. ALL DOMESTIC HOT AND COLD WATER PIPING BELOW SLAB SHALL BE TYPE "K" SOFT COPPER PIPE, INSTALLED CONTINUOUSLY WITHOUT CONCEALED JOINTS BELOW THE SLAB, UNLESS OTHERWISE INDICATED. PROVIDE APPROPRIATE PROTECTION AGAINST CORROSION AND DIRECT CONTACT WITH CONCRETE OR SOIL.
7. ALL DOMESTIC HOT AND COLD WATER PIPING AT THE BUILDING EXTERIOR SHALL BE TYPE "L" COPPER PIPE WITH APPROPRIATE FITTINGS AND JOINTS, UNLESS OTHERWISE INDICATED. ALL EXTERIOR COPPER PIPING SHALL BE PROPERLY INSULATED AND PROTECTED FROM PHYSICAL DAMAGE AND FREEZING CONDITIONS.
8. ALL DOMESTIC HOT AND COLD WATER PIPING SHALL BE INSULATED IN ACCORDANCE WITH THE FOLLOWING REQUIREMENTS, UNLESS OTHERWISE SPECIFIED:
   • ABOVE CEILINGS AND WITHIN EXTERIOR WALLS: 1" THICK FIBERGLASS PIPE INSULATION.
   • WITHIN INTERIOR WALLS: 1/2" THICK FIBERGLASS PIPE INSULATION.
   • BELOW SLAB: 3/4" THICK ARMAFLEX OR APPROVED EQUAL CLOSED-CELL INSULATION.
   • WHERE CLOSED-CELL INSULATION IS SPECIFIED, PROVIDE RUBATEX TYPE 25/50 OR APPROVED EQUAL WITH A MINIMUM THICKNESS OF 1/2", UNLESS A GREATER THICKNESS IS INDICATED.
   • ALL INSULATION SHALL COMPLY WITH APPLICABLE FIRE-RATING AND ENERGY CODE REQUIREMENTS. PROVIDE CONTINUOUS INSULATION WITH PROPERLY SEALED JOINTS.
9. ALL EXPOSED PLUMBING PIPE INSULATION SHALL BE PROTECTED WITH AN ALUMINUM JACKET. PROVIDE SECURE FITTINGS, SEALED JOINTS, AND FINISHED ENDS FOR A COMPLETE INSTALLATION.
10. ALL EXTERIOR HOSE BIBBS SHALL BE INSTALLED AT 18" ABOVE ADJACENT FINISHED GRADE, UNLESS OTHERWISE INDICATED. COORDINATE FINAL LOCATIONS WITH THE ARCHITECT PRIOR TO INSTALLATION.
11. ALL FLOOR DRAINS SHALL BE PROVIDED WITH DEEP-SEAL "P" TRAPS AND APPROVED TRAP-SEAL PROTECTION AS REQUIRED BY THE LOUISIANA STATE PLUMBING CODE.
12. ALL PLUMBING PIPING SHALL BE PROPERLY SUPPORTED, ANCHORED, AND SECURED IN ACCORDANCE WITH APPLICABLE CODES AND MANUFACTURER'S RECOMMENDATIONS. PROVIDE NECESSARY PIPE SUPPORTS, HANGERS, SLEEVES, AND PROTECTION AT BUILDING PENETRATIONS.
13. ALL PLUMBING SYSTEMS SHALL BE TESTED AND INSPECTED IN ACCORDANCE WITH THE LOUISIANA STATE PLUMBING CODE AND THE CONTRACT DOCUMENTS. COMPLETE ALL REQUIRED TESTING AND INSPECTIONS PRIOR TO CONCEALMENT OF PIPING.

DATE 2026.11.12
DRWN. BY DC
CHKD. BY JG

REVISIONS

# SINGER HIGH SCHOOL RENOVATION - PHASE ONE
# SINGER HIGH - BEAUREGARD PARISH SCHOOL BOARD
153 LA-110, Singer, LA 70660

## GENERAL NOTES TO PROJECT

VSGArchitects
VINCENT / SHOWS / GAUTREAUX. APALLC
1502 South Huntington Street
Sulphur, Louisiana 70663
(337) 527-8137
vsgarchitects.com

JUSTIN PAUL GAUTREAUX
Reg. No. 40139
STATE OF LOUISIANA
REGISTERED ARCHITECT
11-12-2026

SHEET
A-0.2
OF 12
PROJECT# 2649

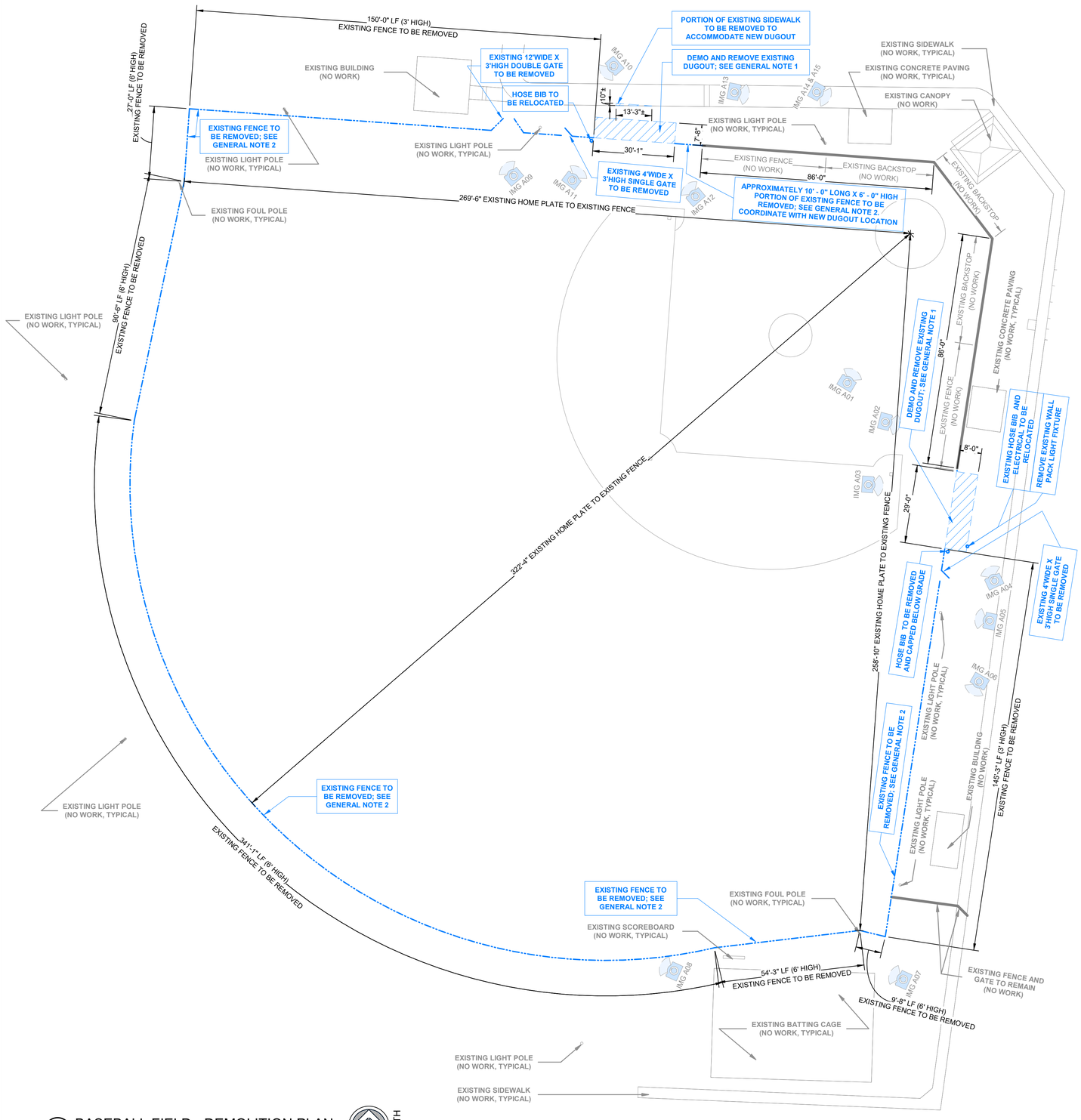


1 BASEBALL FIELD - DEMOLITION PLAN
SCALE: 1" = 20'-0"

## GENERAL NOTES TO SHEET

1. **DUGOUT REMOVAL:** INCLUDES BUT NOT LIMITED TO - EXISTING METAL ROOF PANELS AND TRIM, WOODEN ROOF FRAMING, WOODEN BENCHES, WOODEN LEDGERS, METAL CONDUIT, LIGHT FIXTURES, METAL & WOOD COLUMNS, CMU WALLS, AND CONCRETE FOUNDATION.
2. **POST/POLE REMOVAL:** REMOVE ALL EXISTING POSTS/POLES AND ASSOCIATED CONCRETE FOUNDATIONS DESIGNATED FOR REMOVAL IN THEIR ENTIRETY. BACKFILL AND COMPACT ALL RESULTING EXCAVATIONS WITH STRUCTURAL FILL, EXCEPT WHERE EXISTING EXCAVATIONS COINCIDE WITH NEW POST/FOUNDATION LOCATIONS PER THE NEW DESIGN. ONLY THESE EXCAVATIONS MAY BE REUSED OR MODIFIED TO ACCOMMODATE NEW FOUNDATION REQUIREMENTS.

## GENERAL PROJECT NOTES:

REFER TO ALL GENERAL NOTES ON SHEET
A-0.2 - GENERAL NOTES TO PROJECT

## SYMBOLS LEGEND TO SHEET

- IMG ##: PHOTO NAME
- APPROXIMATE LOCATION AND DIRECTION OF PHOTO TAKEN
- EXISTING CHAINLINK BACKSTOP; NO WORK
- EXISTING CHAINLINK FENCE/GATE TO BE DEMOLISHED AND REMOVED
- EXISTING WOOD FENCE/GATE TO BE DEMOLISHED AND REMOVED
- EXISTING CMU BACKSTOP TO BE DEMOLISHED AND REMOVED


IMG A01


IMG A02


IMG A03


IMG A04


IMG A05


IMG A06


IMG A07


IMG A08


IMG A09


IMG A10


IMG A11


IMG A12


IMG A13


IMG A14


IMG A15

2 BASEBALL EXISTING PHOTOS
SCALE: NOT TO SCALE

DATE 2026.11.12
DRWN. BY DC
CHKD. BY JG

REVISIONS

# SINGER HIGH SCHOOL RENOVATION - PHASE ONE
# SINGER HIGH - BEAUREGARD PARISH SCHOOL BOARD
153 LA-110, Singer, LA 70660

## BASEBALL FIELD - SITE DEMOLITION PLAN

VSG Architects
VINCENT / SHOWS / GAUTREAUX. APALLC
1502 South Huntington Street
Sulphur, Louisiana 70663
(337) 527-8137
vsgarchitects.com

JUSTIN PAUL GAUTREAUX
Reg. No. 40419
STATE OF LOUISIANA
REGISTERED ARCHITECT
11-12-2026

SHEET
A-1
OF 12
PROJECT# 2649

## SYMBOLS LEGEND TO SHEET

- IMG ## — PHOTO NAME; APPROXIMATE LOCATION AND DIRECTION OF PHOTO TAKEN
- EXISTING CHAINLINK BACKSTOP; NO WORK
- EXISTING CHAINLINK FENCE/GATE TO BE DEMOLISHED AND REMOVED
- EXISTING WOOD FENCE/GATE TO BE DEMOLISHED AND REMOVED
- EXISTING CMU BACKSTOP TO BE DEMOLISHED AND REMOVED

## GENERAL NOTES TO SHEET

1. **DUGOUT REMOVAL:** INCLUDES BUT NOT LIMITED TO - EXISTING METAL ROOF PANELS AND TRIM, WOODEN ROOF FRAMING, WOODEN BENCHES, WOODEN LEDGERS, METAL CONDUIT, LIGHT FIXTURES, METAL & WOOD COLUMNS, CMU WALLS, AND CONCRETE FOUNDATION.
2. **POST/POLE REMOVAL:** REMOVE ALL EXISTING POSTS/POLES AND ASSOCIATED CONCRETE FOUNDATIONS DESIGNATED FOR REMOVAL IN THEIR ENTIRETY. BACKFILL AND COMPACT ALL RESULTING EXCAVATIONS WITH STRUCTURAL FILL, EXCEPT WHERE EXISTING EXCAVATIONS COINCIDE WITH NEW POST/FOUNDATION LOCATIONS PER THE NEW DESIGN. ONLY THESE EXCAVATIONS MAY BE REUSED OR MODIFIED TO ACCOMMODATE NEW FOUNDATION REQUIREMENTS.

## GENERAL PROJECT NOTES:

REFER TO ALL GENERAL NOTES ON SHEET
A-0.2 - GENERAL NOTES TO PROJECT


IMG A01


IMG A02


IMG A03


IMG A04


IMG A05


IMG A06


IMG A07


IMG A08


IMG A09


IMG A10


IMG A11


IMG A12


IMG A13


IMG A14


IMG A15

2 SOFTBALL EXISTING PHOTOS
SCALE: NOT TO SCALE

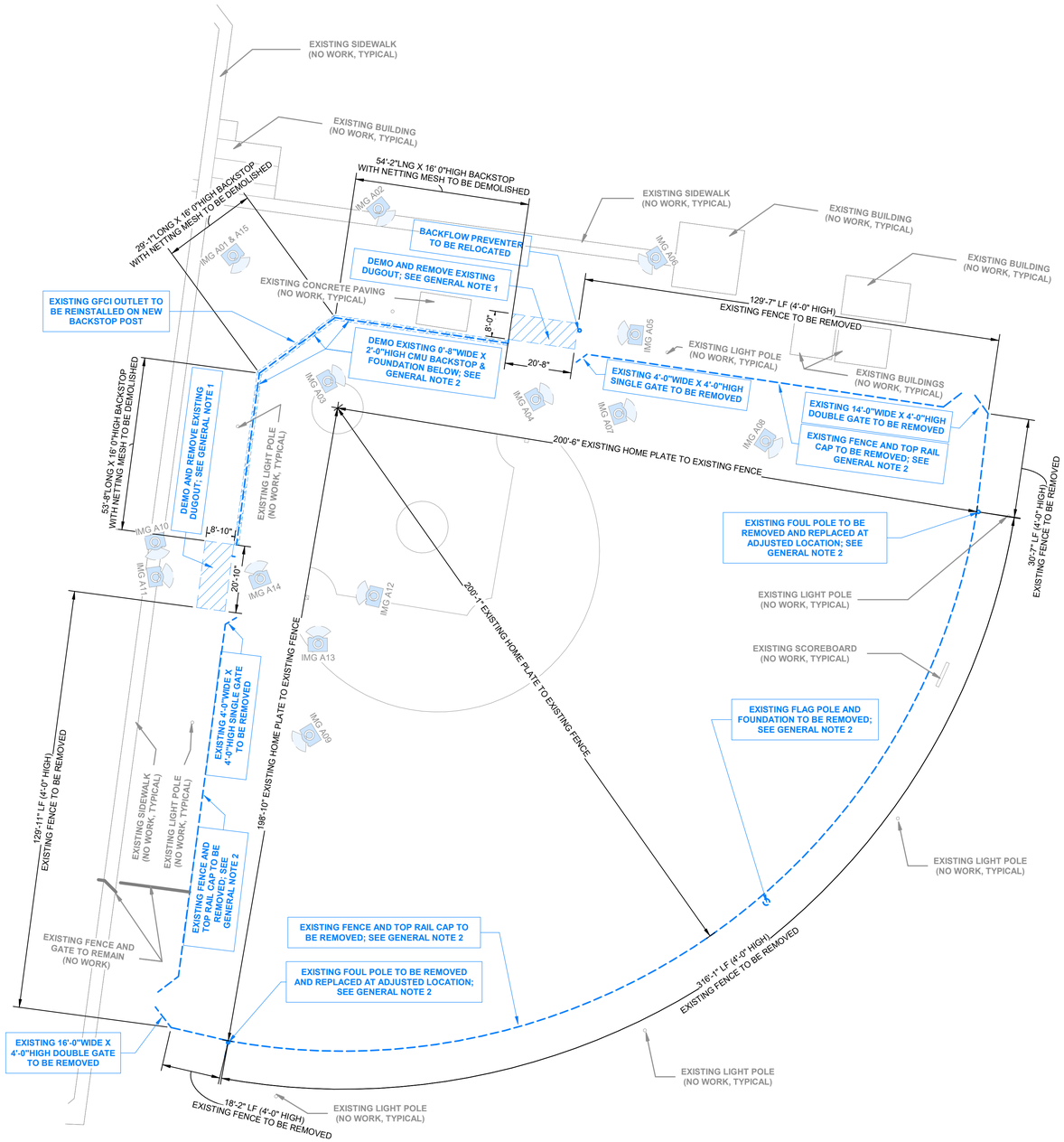


1 SOFTBALL FIELD - DEMOLITION PLAN
SCALE: 1" = 20'-0"

NORTH

DATE 2026.11.12
DRWN. BY DC
CHKD. BY JG

REVISIONS

# SINGER HIGH SCHOOL RENOVATION - PHASE ONE
# SINGER HIGH - BEAUREGARD PARISH SCHOOL BOARD
## 153 LA-110, Singer, LA 70660
## SOFTBALL FIELD - SITE DEMOLITION PLAN


VSG Architects
VINCENT / SHOWS / GAUTREAUX. APALLC
1502 South Huntington Street
Sulphur, Louisiana 70663
(337) 527-8137
vsgarchitects.com


JUSTIN PAUL GAUTREAUX
Reg. No. 8049
STATE OF LOUISIANA
REGISTERED ARCHITECT
11-12-2026

SHEET
A-2
OF 12
PROJECT# 2649

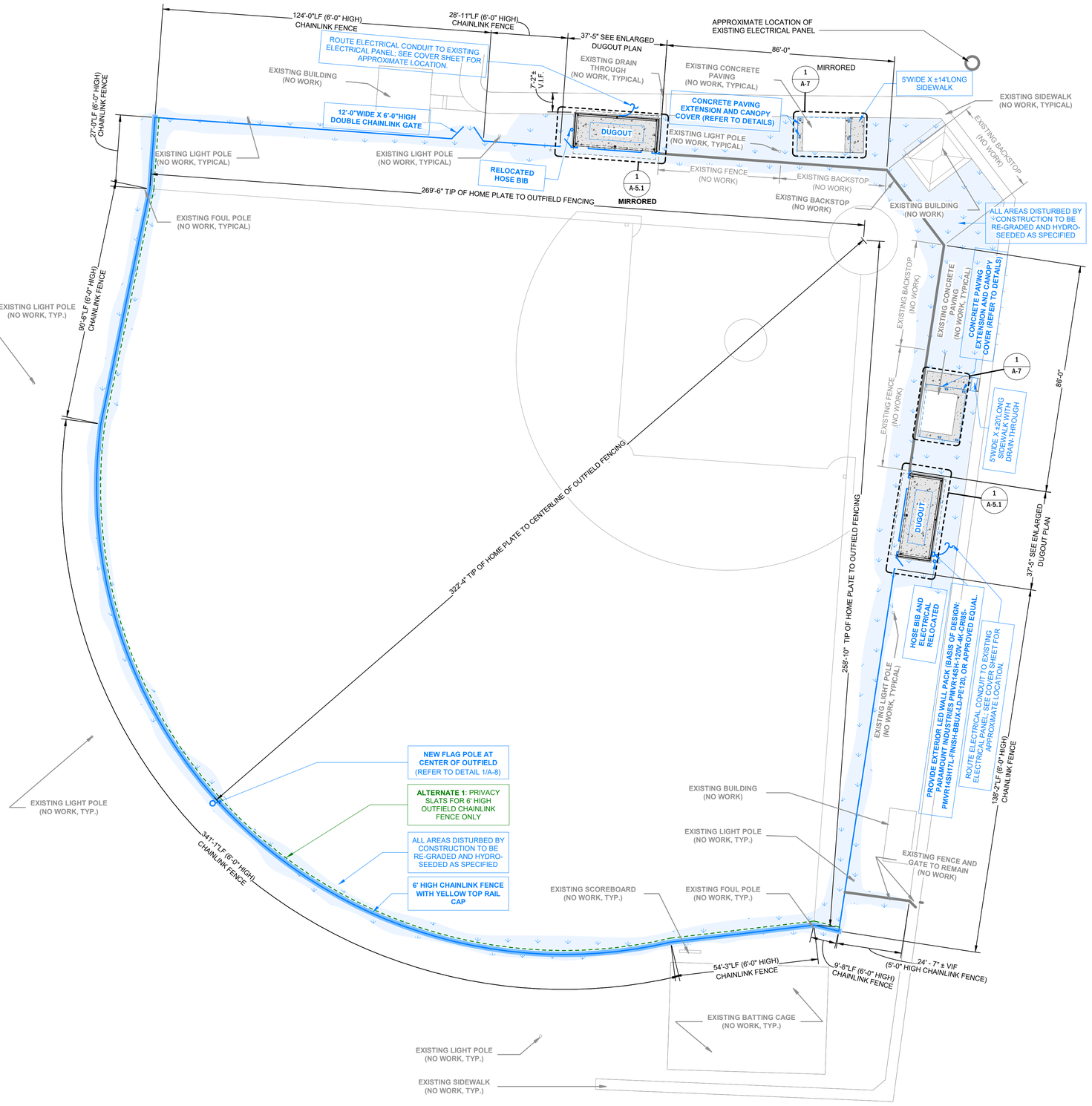


1 BASEBALL FIELD - NEW PLAN
SCALE: 1" = 20'-0"

## HYDRO SEED NOTE:

ALL AREAS DISTURBED BY CONSTRUCTION ACTIVITY SHALL BE GRADED FOR POSITIVE DRAINAGE AND RECEIVE HYDROSEED. THE HYDRAULIC MULCHING SHALL CONSIST OF THE MIXING OF PURE WOOD FIBER MULCH, GRASS SEED, FERTILIZER AND TACKIFIER EMULSION WITH WATER. IT SHALL BE MIXED IN STANDARD HYDRAULIC MULCHING EQUIPMENT TO FORM A HOMOGENEOUS SLURRY. THE SLURRY SHALL BE SPRAYED, UNDER PRESSURE, UNIFORMLY OVER THE SOIL SURFACE AT THE MATERIAL APPLICATION RATE RECOMMENDED BY THE EQUIPMENT MANUFACTURER. THE HYDRAULIC MULCHING EQUIPMENT SHALL CONTAIN A MOTORIZED CONTINUOUS AGITATION SYSTEM THAT BLENDS ALL MATERIALS IN UNIFORM SUSPENSION THROUGHOUT THE MIXING AND DISTRIBUTION SPRAY CYCLE. THESE MATERIALS SHALL BE DISTRIBUTED AT THE FOLLOWING RATES:

PURE VIRGIN WOOD FIBER MULCH 1500#/ACRE MIN.
13-13-13 FERTILIZER 615#/ACRE
HULLED BERMUDA (CERTIFIED) 30#/ACRE
UNHULLED BERMUDA (COOL SEASON) 30#/ACRE
ANNUAL RYE GRASS (COOL SEASON) 30#/ACRE

## CONCRETE FINISH NOTE:

ALL NEW CONCRETE PAVING/SIDEWALKS SHALL RECEIVE A MEDIUM BROOM FINISH PERPENDICULAR TO TRAFFIC DIRECTION TO PROVIDE A SLIP-RESISTANT SURFACE UNDER WET AND DRY CONDITIONS.

## DUGOUT PLACEMENT NOTE:

DUGOUT LOCATIONS AND DIMENSIONS SHOWN ARE APPROXIMATE. VERIFY FINAL PLACEMENT IN THE FIELD WITH THE ARCHITECT PRIOR TO COMMENCEMENT OF CONSTRUCTION.

## GENERAL PROJECT NOTES:

REFER TO ALL GENERAL NOTES ON SHEET A-0.2 - GENERAL NOTES TO PROJECT

## SYMBOLS LEGEND TO SHEET

- **ALTERNATE 1**: PRIVACY SLATS FOR 6' HIGH OUTFIELD CHAINLINK FENCE ONLY (HUNTER GREEN COLOR)
- **ALTERNATE 2:** 2' - 4" HIGH MASONRY BASE BELOW BACKSTOP (REFER TO DETAILS)
- NEW CHAINLINK FENCE WITH YELLOW TOP RAIL CAP (OUTFIELD FENCING ONLY)
- NEW CHAINLINK FENCE/GATE/BACKSTOP
- EXISTING CHAINLINK BACKSTOP; NO WORK
- ALL AREAS DISTURBED BY CONSTRUCTION TO BE RE-GRADED AND HYDRO-SEEDED AS SPECIFIED

DATE 2026.11.12
DRWN. BY DC
CHKD. BY JG

REVISIONS

# SINGER HIGH SCHOOL RENOVATION - PHASE ONE
# SINGER HIGH - BEAUREGARD PARISH SCHOOL BOARD
## 153 LA-110, Singer, LA 70660
## BASEBALL FIELD - SITE PLAN

VSGArchitects
VINCENT / SHOWS / GAUTREAUX. APALLC
1502 South Huntington Street
Sulphur, Louisiana 70663
(337) 527-8137
vsgarchitects.com

JUSTIN PAUL GAUTREAUX
Reg. No. 8574
STATE OF LOUISIANA
REGISTERED ARCHITECT
11-12-2026

SHEET
A-3
OF 12
PROJECT# 2649

**GENERAL PROJECT NOTES:**

REFER TO ALL GENERAL NOTES ON SHEET A-0.2 - GENERAL NOTES TO PROJECT

**DUGOUT PLACEMENT NOTE:**

DUGOUT LOCATIONS AND DIMENSIONS SHOWN ARE APPROXIMATE. VERIFY FINAL PLACEMENT IN THE FIELD WITH THE ARCHITECT PRIOR TO COMMENCEMENT OF CONSTRUCTION.

**HYDRO SEED NOTE:**

ALL AREAS DISTURBED BY CONSTRUCTION ACTIVITY SHALL BE GRADED FOR POSITIVE DRAINAGE AND RECEIVE HYDROSEED. THE HYDRAULIC MULCHING SHALL CONSIST OF THE MIXING OF PURE WOOD FIBER MULCH, GRASS SEED, FERTILIZER AND TACKIFIER EMULSION WITH WATER. IT SHALL BE MIXED IN STANDARD HYDRAULIC MULCHING EQUIPMENT TO FORM A HOMOGENEOUS SLURRY. THE SLURRY SHALL BE SPRAYED, UNDER PRESSURE, UNIFORMLY OVER THE SOIL SURFACE AT THE MATERIAL APPLICATION RATE RECOMMENDED BY THE EQUIPMENT MANUFACTURER. THE HYDRAULIC MULCHING EQUIPMENT SHALL CONTAIN A MOTORIZED CONTINUOUS AGITATION SYSTEM THAT BLENDS ALL MATERIALS IN UNIFORM SUSPENSION THROUGHOUT THE MIXING AND DISTRIBUTION SPRAY CYCLE. THESE MATERIALS SHALL BE DISTRIBUTED AT THE FOLLOWING RATES:

PURE VIRGIN WOOD FIBER MULCH 1500#/ACRE MIN.
13-13-13 FERTILIZER 615#/ACRE
HULLED BERMUDA (CERTIFIED) 30#/ACRE
UNHULLED BERMUDA (COOL SEASON) 30#/ACRE
ANNUAL RYE GRASS (COOL SEASON) 30#/ACRE

**CONCRETE FINISH NOTE:**

ALL NEW CONCRETE PAVING/SIDEWALKS SHALL RECEIVE A MEDIUM BROOM FINISH PERPENDICULAR TO TRAFFIC DIRECTION TO PROVIDE A SLIP-RESISTANT SURFACE UNDER WET AND DRY CONDITIONS.

**SYMBOLS LEGEND TO SHEET**

- **ALTERNATE 1**: PRIVACY SLATS FOR 6' HIGH OUTFIELD CHAINLINK FENCE ONLY (HUNTER GREEN COLOR)
- **ALTERNATE 2:** 2' - 4" HIGH MASONRY BASE BELOW BACKSTOP (REFER TO DETAILS)
- NEW CHAINLINK FENCE WITH YELLOW TOP RAIL CAP (OUTFIELD FENCING ONLY)
- NEW CHAINLINK FENCE/GATE/BACKSTOP
- EXISTING CHAINLINK BACKSTOP; NO WORK
- ALL AREAS DISTURBED BY CONSTRUCTION TO BE RE-GRADED AND HYDRO-SEEDED AS SPECIFIED

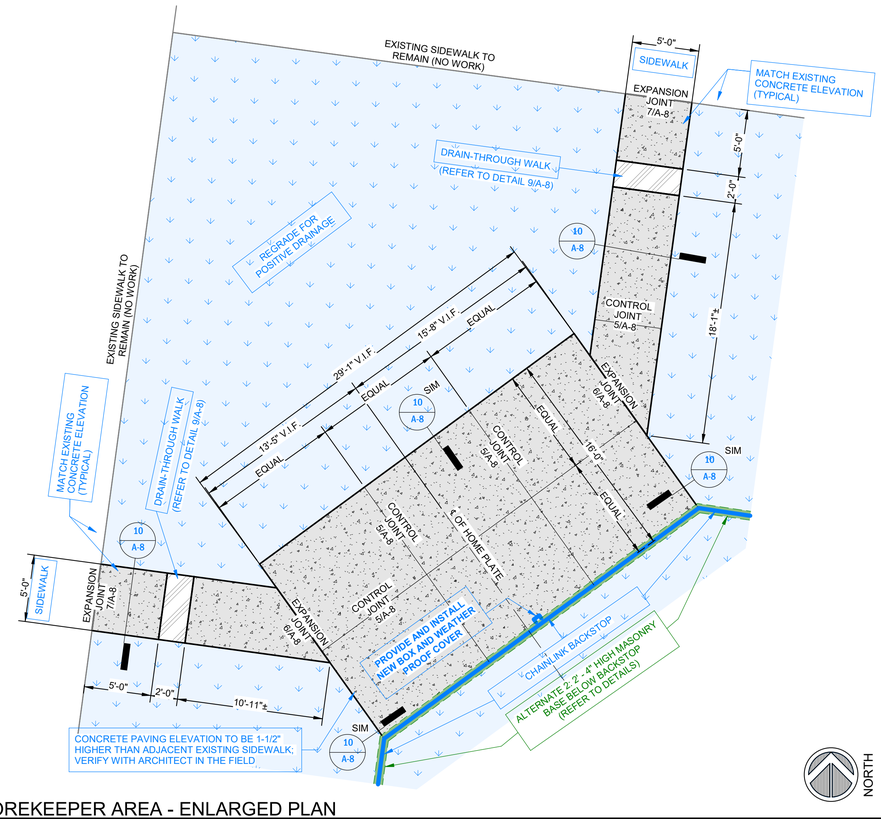


2 SCOREKEEPER AREA - ENLARGED PLAN
SCALE: 3/16" = 1'-0"

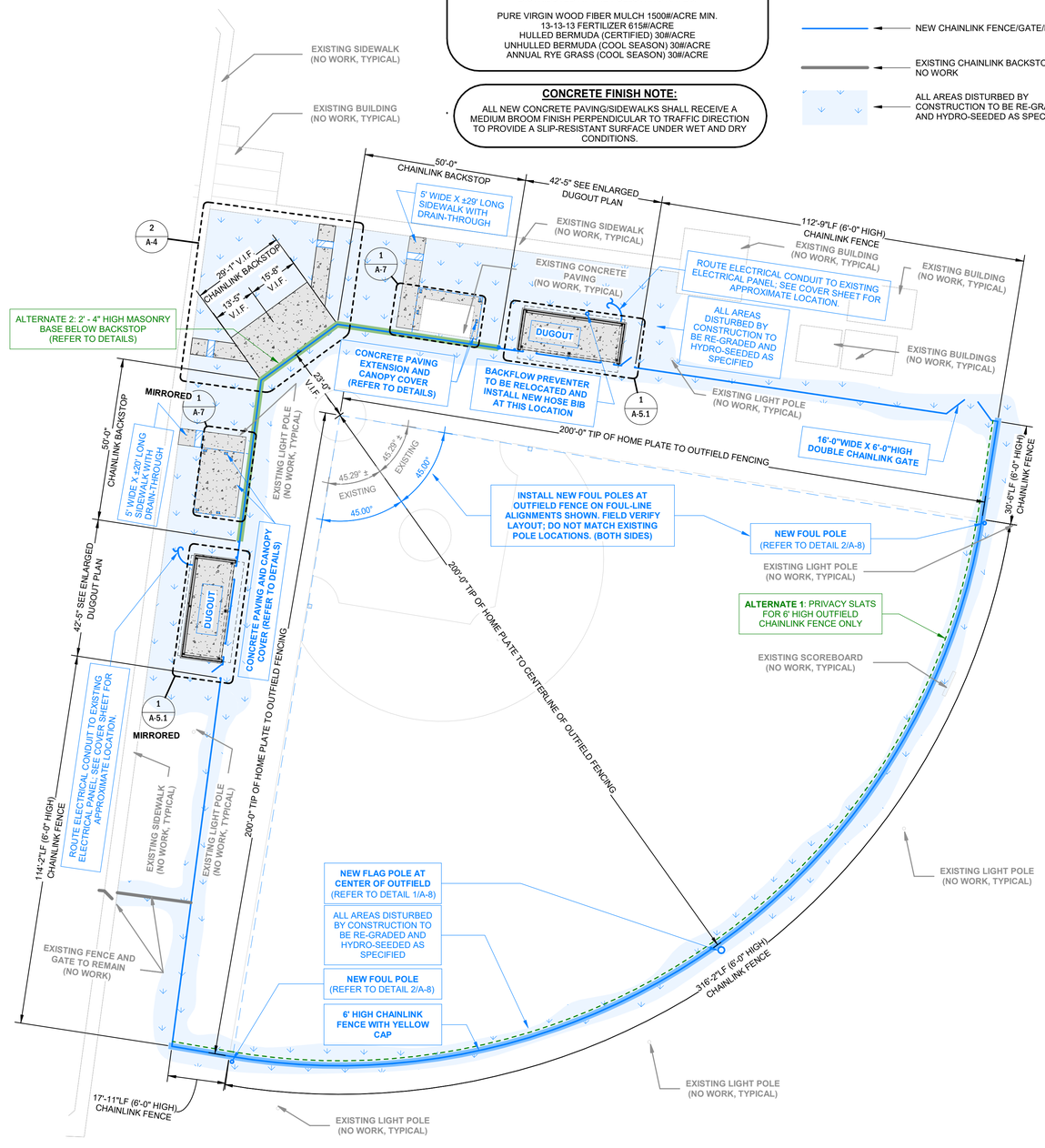


1 SOFTBALL FIELD - NEW PLAN
SCALE: 1" = 20'-0"

DATE 2026.11.12
DRWN. BY DC
CHKD. BY JG

REVISIONS

**SINGER HIGH SCHOOL RENOVATION - PHASE ONE**
**SINGER HIGH - BEAUREGARD PARISH SCHOOL BOARD**
**153 LA-110, Singer, LA 70660**
**SOFTBALL FIELD - SITE PLAN**


VSG Architects
VINCENT / SHOWS / GAUTREAUX. APALLC
1502 South Huntington Street
Sulphur, Louisiana 70663
(337) 527-8137
vsgarchitects.com


JUSTIN PAUL GAUTREAUX Reg. No. 80487 STATE OF LOUISIANA REGISTERED ARCHITECT
11-12-2026

SHEET
**A-4**
OF 12
PROJECT# 2649

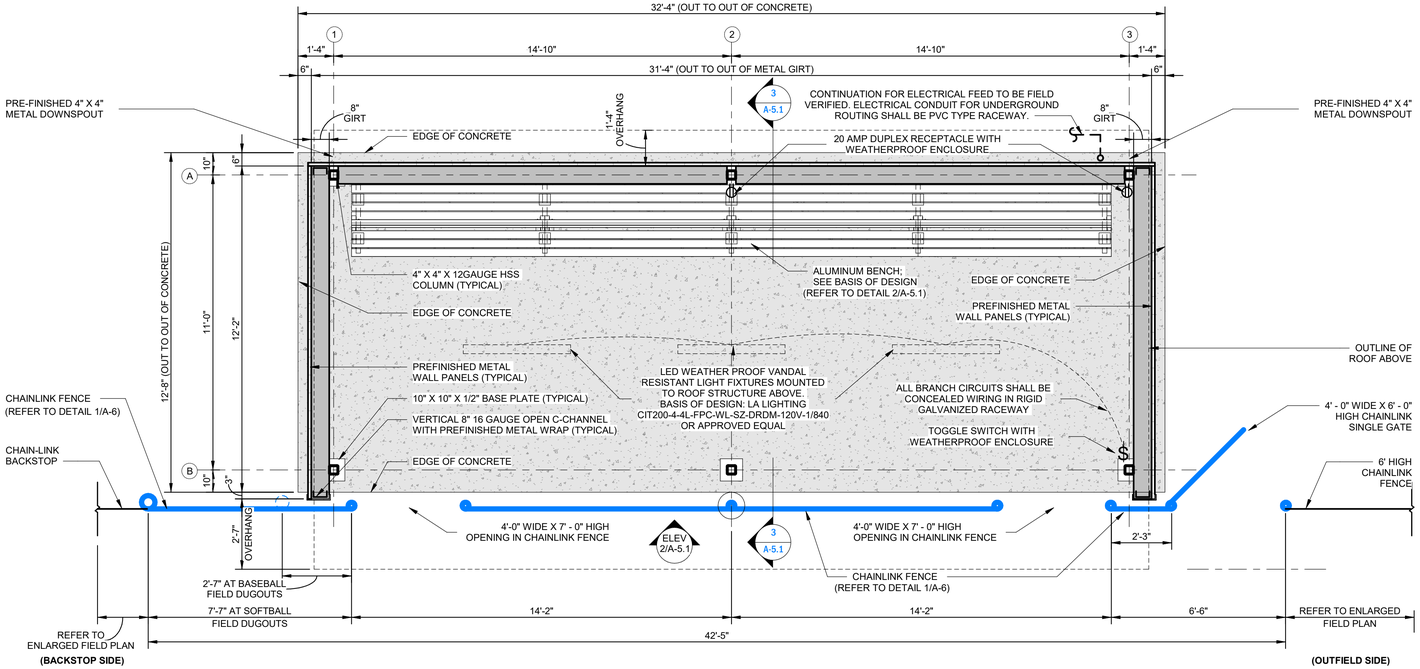


1 ENLARGED DUGOUT PLAN
SCALE: 3/8" = 1'-0"

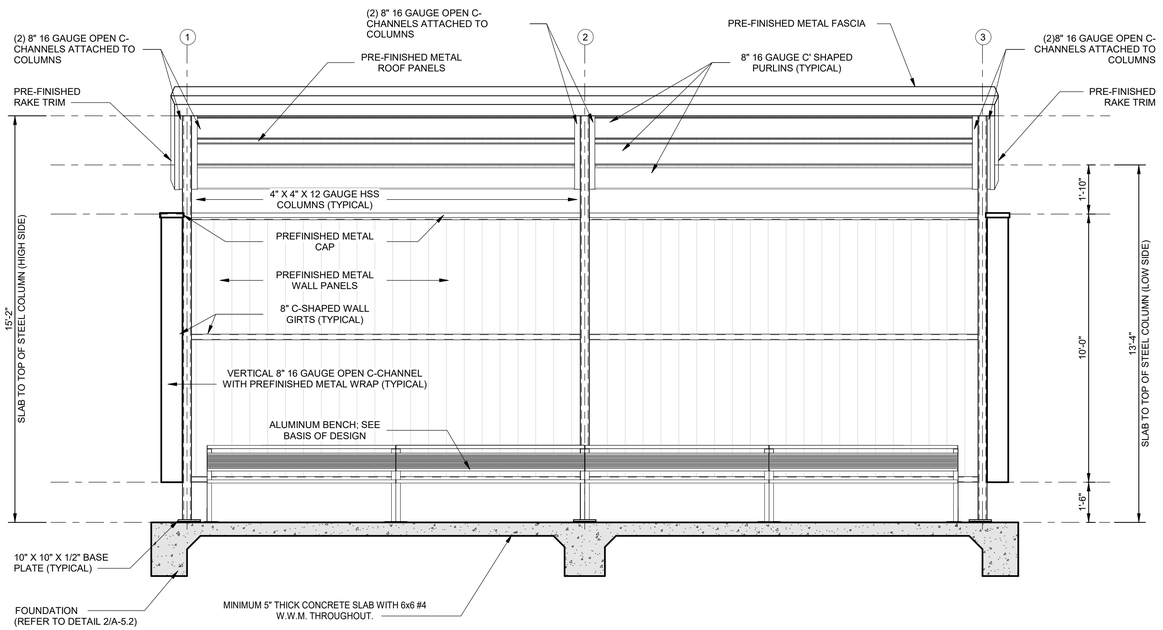


**ALUMINUM BENCH :** BASIS OF DESIGN - PYT SPORTS "ALUMINUM BENCH WITH TOP SHELF," 27'-0" NOMINAL LENGTH, SURFACE-MOUNTED. PROVIDE 10" WIDE ANODIZED ALUMINUM SEAT AND BACKREST PLANKS, ALUMINUM EQUIPMENT SHELF, WELDED ALUMINUM UNDERSTRUCTURE, AND MANUFACTURER'S STANDARD END CAPS AND HARDWARE. APPROX. 37" OVERALL DEPTH, 17" SEAT HEIGHT, AND 32" TOP SHELF HEIGHT. SECURE TO CONCRETE SLAB IN ACCORDANCE WITH MANUFACTURER'S REQUIREMENTS. PROVIDE SHOP DRAWINGS AND ANCHORAGE INFORMATION. OR APPROVED EQUAL.

2 DUGOUT ELEVATION - FRONT (CHAINLINK FENCE HIDDEN FOR CLARITY)
SCALE: 3/8" = 1'-0"

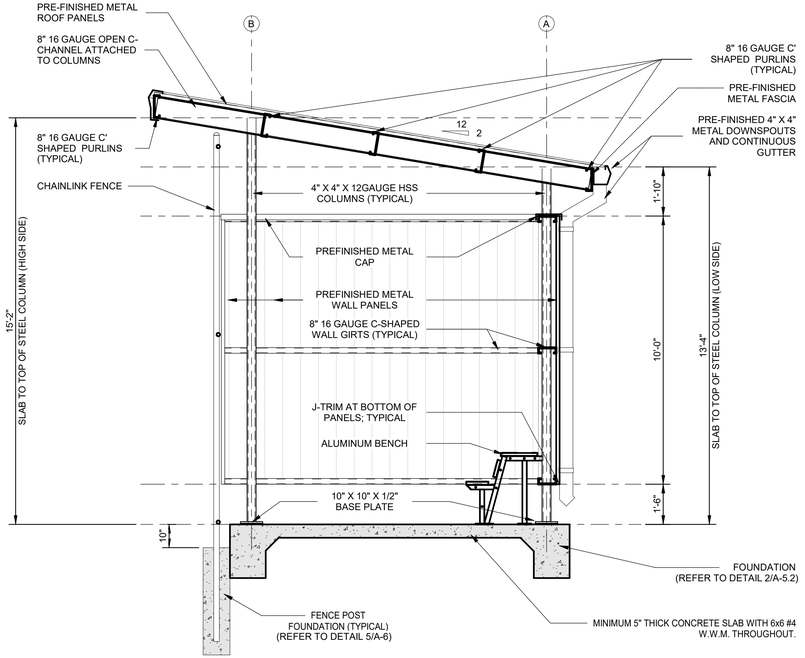


3 DUGOUT - SECTION
SCALE: 3/8" = 1'-0"

**METAL BUILDING DESIGN INFORMATION:**

ALL STRUCTURAL STEEL TO BE GALVANIZED

ALL METAL WALL PANELS, METAL ROOF PANELS, METAL GUTTERS, METAL DOWNSPOUTS AND METAL TRIM TO BE PRE-FINISHED HUNTER GREEN COLOR UNLESS NOTED OTHERWISE

REFER TO SPECIFICATIONS FOR ADDITIONAL INFORMATION

DESIGN LOADS: MINIMUM LOADS AS REQUIRED BY INTERNATIONAL BUILDING CODE 2021, MBMA'S "METAL BUILDING SYSTEMS MANUAL" AND ASCE 7-16, "MINIMUM DESIGN LOADS FOR BUILDINGS AND OTHER STRUCTURES."

WIND LOADS: BASIC WIND SPEED AT SITE IS 120 MPH. EXPOSURE "C", RISK CATEGORY "II"

**GENERAL PROJECT NOTES:**

REFER TO ALL GENERAL NOTES ON SHEET A-0.2 - GENERAL NOTES TO PROJECT

**DUGOUT FRAMING DELEGATED-DESIGN NOTES**:

1. CONTRACTOR SHALL RETAIN A LOUISIANA-LICENSED PROFESSIONAL ENGINEER TO DESIGN THE DUGOUT STEEL FRAMING, BRACING, CONNECTIONS, BASE PLATES, COLUMN-BASE ANCHORAGE, AND STRUCTURAL CAPACITY AND ATTACHMENT OF ROOF AND WALL PANELS. INCLUDE ENGINEERING IN THE CONTRACT PRICE. THESE NOTES EXCLUDE THE SEPARATE PRE-ENGINEERED BLEACHER CANOPIES.
2. DESIGN IN ACCORDANCE WITH THE 2021 IBC, ASCE/SEI 7-16, APPLICABLE AMENDMENTS, AND PROJECT STRUCTURAL DESIGN CRITERIA. ACCOUNT FOR THE ACTUAL WALL OPENINGS, WIND UPLIFT, AND LATERAL STABILITY IN BOTH DIRECTIONS.
3. MAINTAIN DIMENSIONED COLUMN LOCATIONS, WALL/GIRT FACES, 8-INCH GIRT DEPTH, ROOF SLOPES, OVERHANGS, OPENINGS, AND CLEARANCES. ENGINEER FINAL MEMBER SECTIONS, THICKNESSES, SECONDARY FRAMING SPACING, AND CONNECTIONS. ARCHITECTURAL CHANGES REQUIRE THE ARCHITECT'S WRITTEN APPROVAL.
4. FOUNDATION AND SLAB DESIGN, INCLUDING GRADE-BEAM REINFORCEMENT, IS RETAINED BY THE PROJECT ARCHITECT AND IS NOT DELEGATED UNDER THESE NOTES.
5. DESIGN COLUMN-BASE ANCHORAGE FOR THE SPECIFIED CONCRETE STRENGTH AND FOUNDATION GEOMETRY. IDENTIFY REQUIRED ANCHOR RODS, EMBEDMENT, PROJECTION, AND ANCHOR-SPECIFIC REINFORCEMENT. SUBMIT REQUIRED FOUNDATION MODIFICATIONS FOR COORDINATION AND APPROVAL BY THE PROJECT ARCHITECT.
6. SUBMIT SIGNED, DATED, AND SEALED STRUCTURAL DRAWINGS AND CALCULATIONS. DO NOT FABRICATE STEEL OR PLACE DUGOUT FOUNDATION CONCRETE UNTIL FRAMING, ANCHORAGE, AND FOUNDATION COORDINATION IS COMPLETE, AND REVIEWED BY PROJECT ARCHITECT.
7. KEEP DUGOUT FENCING AND ITS FOUNDATIONS STRUCTURALLY INDEPENDENT OF THE DUGOUT BUILDING. DO NOT CONNECT FENCING TO BUILDING FRAMING OR TIE THE FOUNDATIONS TOGETHER. MAINTAIN SEPARATION AS DETAILED.

**CONCRETE FINISH NOTE:**

ALL NEW CONCRETE PAVING/SIDEWALKS SHALL RECEIVE A MEDIUM BROOM FINISH PERPENDICULAR TO TRAFFIC DIRECTION TO PROVIDE A SLIP-RESISTANT SURFACE UNDER WET AND DRY CONDITIONS.

DATE 2026.11.12
DRWN. BY DC
CHKD. BY JG

REVISIONS

**SINGER HIGH SCHOOL RENOVATION - PHASE ONE**
**SINGER HIGH - BEAUREGARD PARISH SCHOOL BOARD**
**153 LA-110, Singer, LA 70660**
**DUGOUT DETAILS**

VSG Architects
VINCENT / SHOWS / GAUTREAUX, APALLC
1502 South Huntington Street
Sulphur, Louisiana 70663
(337) 527-8137
vsgarchitects.com

JUSTIN PAUL GAUTREAUX Reg. No. 40478 STATE OF LOUISIANA REGISTERED ARCHITECT
11-12-2026

SHEET
**A-5.1**
OF 12
PROJECT# 2649

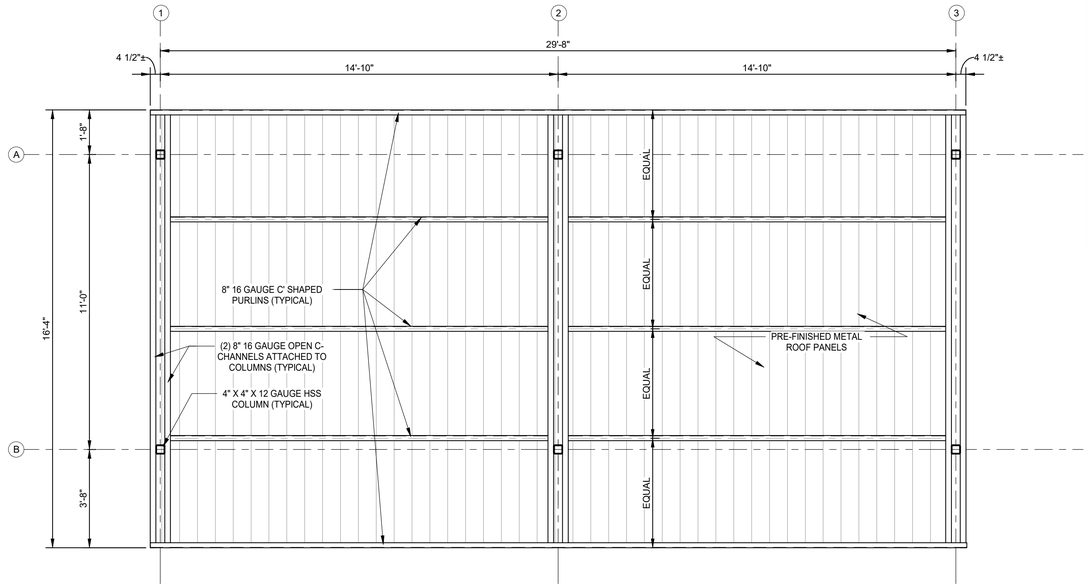


## 1 ENLARGED DUGOUT FRAMING PLAN
SCALE: 3/8" = 1'-0"

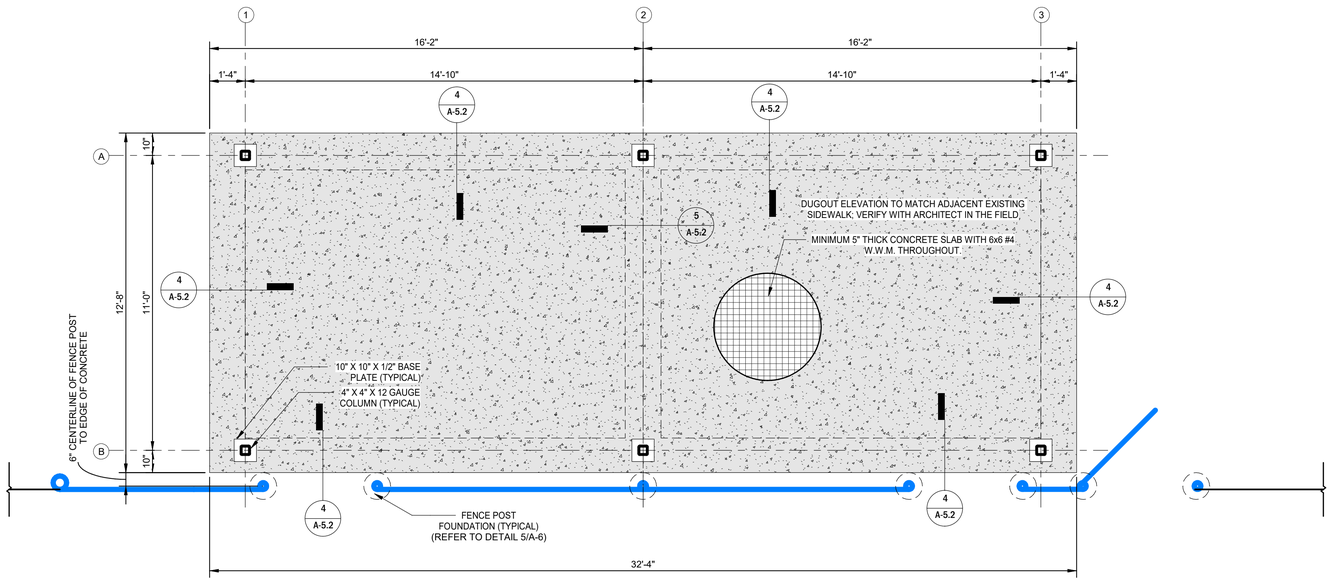


## 2 ENLARGED DUGOUT FOUNDATION PLAN
SCALE: 3/8" = 1'-0"

### FOUNDATION NOTES:

1. EXCAVATE AND REMOVE EXISTING SOIL UNDER NEW CONSTRUCTION TO A DEPTH OF AT LEAST 24" OF UNSUITABLE MATERIAL. THE INTENT IS TO ALLOW A MINIMUM OF 12" OF NEW FILL BELOW THE DEEPEST GRADE BEAM. THIS IS TO ALLOW A PROPER CUSHION BETWEEN THE BOTTOM OF THE FOUNDATION AND THE SOIL CONDITIONS BELOW.
2. SELECT FILL SHOULD CONSIST OF A SILTY OR SANDY CLAY WITH A LIQUID LIMIT OF 30 TO 42 AND A PLASTICITY INDEX OF 12 TO 22. THE FILL SHOULD BE PLACED IN 6 INCH THICK LOOSE LIFTS OR LESS AND COMPACTED TO 95% OF THE STANDARD PROCTOR MAXIMUM DRY DENSITY AT +2% OF THE OPTIMUM MOISTURE CONTENT (ASTM D 698). CONTRACTOR SHALL HAVE COMPACTION TESTED AND RECORDED BY A GEO-TECHNICAL FIRM.
3. FINISHED CONCRETE SHALL BE PROTECTED AGAINST SURFACE MOISTURE AND EVAPORATION BY USING A WATER-BASED CURING COMPOUND APPLIED IN ACCORDANCE WITH THE MANUFACTURER'S INSTRUCTIONS.
4. ENGAGE A QUALIFIED CONCRETE TESTING COMPANY PER SPECIFICATION.
5. ALL EXTERIOR CONCRETE TO HAVE SLIP-RESISTANT STIFF BROOM FINISH BRUSHED PERPENDICULAR TO TRAFFIC DIRECTION.

### GENERAL PROJECT NOTES:

REFER TO ALL GENERAL NOTES ON SHEET A-0.2 - GENERAL NOTES TO PROJECT

### EXCAVATION NOTES:

1. OWNER TO PROVIDE AREA NEXT TO FIELD ON SITE TO STOCKPILE SPOILS EXCAVATED FROM FIELD; THIS AREA WILL BE IDENTIFIED AT THE PRE-CONSTRUCTION MEETING.
2. OWNER TO PROVIDE CONTRACTOR WITH LOCATIONS OF ALL KNOWN UTILITIES IN FIELD AREA.
3. CONTRACTOR SHALL EXCAVATE ONLY AS REQUIRED FOR WORK SHOWN. PROTECT EXISTING SURFACES TO REMAIN. STOCKPILE SUITABLE MATERIAL IN OWNER-DESIGNATED AREA AND REMOVE EXCESS MATERIAL OFF SITE.

### METAL BUILDING DESIGN INFORMATION:

ALL STRUCTURAL STEEL TO BE GALVANIZED

ALL METAL WALL PANELS, METAL ROOF PANELS, METAL GUTTERS, METAL DOWNSPOUTS AND METAL TRIM TO BE PRE-FINISHED HUNTER GREEN COLOR UNLESS NOTED OTHERWISE

REFER TO SPECIFICATIONS FOR ADDITIONAL INFORMATION

DESIGN LOADS: MINIMUM LOADS AS REQUIRED BY INTERNATIONAL BUILDING CODE 2021, MBMA'S "METAL BUILDING SYSTEMS MANUAL" AND ASCE 7-16, "MINIMUM DESIGN LOADS FOR BUILDINGS AND OTHER STRUCTURES."

WIND LOADS: BASIC WIND SPEED AT SITE IS 120 MPH. EXPOSURE "C", RISK CATEGORY "II"

### DUGOUT FRAMING DELEGATED-DESIGN NOTES:

1. CONTRACTOR SHALL RETAIN A LOUISIANA-LICENSED PROFESSIONAL ENGINEER TO DESIGN THE DUGOUT STEEL FRAMING, BRACING, CONNECTIONS, BASE PLATES, COLUMN-BASE ANCHORAGE, AND STRUCTURAL CAPACITY AND ATTACHMENT OF ROOF AND WALL PANELS. INCLUDE ENGINEERING IN THE CONTRACT PRICE. THESE NOTES EXCLUDE THE SEPARATE PRE-ENGINEERED BLEACHER CANOPIES.
2. DESIGN IN ACCORDANCE WITH THE 2021 IBC, ASCE/SEI 7-16, APPLICABLE AMENDMENTS, AND PROJECT STRUCTURAL DESIGN CRITERIA. ACCOUNT FOR THE ACTUAL WALL OPENINGS, WIND UPLIFT, AND LATERAL STABILITY IN BOTH DIRECTIONS.
3. MAINTAIN DIMENSIONED COLUMN LOCATIONS, WALL/GIRT FACES, 8-INCH GIRT DEPTH, ROOF SLOPES, OVERHANGS, OPENINGS, AND CLEARANCES. ENGINEER FINAL MEMBER SECTIONS, THICKNESSES, SECONDARY FRAMING SPACING, AND CONNECTIONS. ARCHITECTURAL CHANGES REQUIRE THE ARCHITECT'S WRITTEN APPROVAL.
4. FOUNDATION AND SLAB DESIGN, INCLUDING GRADE-BEAM REINFORCEMENT, IS RETAINED BY THE PROJECT ARCHITECT AND IS NOT DELEGATED UNDER THESE NOTES.
5. DESIGN COLUMN-BASE ANCHORAGE FOR THE SPECIFIED CONCRETE STRENGTH AND FOUNDATION GEOMETRY. IDENTIFY REQUIRED ANCHOR RODS, EMBEDMENT, PROJECTION, AND ANCHOR-SPECIFIC REINFORCEMENT. SUBMIT REQUIRED FOUNDATION MODIFICATIONS FOR COORDINATION AND APPROVAL BY THE PROJECT ARCHITECT.
6. SUBMIT SIGNED, DATED, AND SEALED STRUCTURAL DRAWINGS AND CALCULATIONS. DO NOT FABRICATE STEEL OR PLACE DUGOUT FOUNDATION CONCRETE UNTIL FRAMING, ANCHORAGE, AND FOUNDATION COORDINATION IS COMPLETE, AND REVIEWED BY PROJECT ARCHITECT.
7. KEEP DUGOUT FENCING AND ITS FOUNDATIONS STRUCTURALLY INDEPENDENT OF THE DUGOUT BUILDING. DO NOT CONNECT FENCING TO BUILDING FRAMING OR TIE THE FOUNDATIONS TOGETHER. MAINTAIN SEPARATION AS DETAILED.

### CONCRETE NOTES:

1. ALL CONCRETE AND CONSTRUCTION SHALL BE IN ACCORDANCE WITH ACI 318 - BUILDING CODE REQUIREMENTS FOR REINFORCED CONCRETE.
2. ALL FOUNDATION AND STRUCTURAL CONCRETE SHALL HAVE A MINIMUM COMPRESSIVE STRENGTH OF 3,000 PSI AT 28 DAYS UNLESS OTHERWISE NOTED.
3. CONCRETE SLUMP SHALL NOT BE MORE THAN 5 INCHES.
4. ALL WIRE MESH REINFORCEMENTS SHALL CONFORM TO ASTM A185.
5. REINFORCING STEEL SHALL BE DEFORMED BARS CONFORMING TO THE REQUIREMENTS OF ASTM A615, GRADE 60, UNLESS OTHERWISE SPECIFIED.
6. ALL REINFORCED LAP SPLICES SHALL BE ACI CLASS B SPLICES WITH MINIMUM SPLICE LENGTHS OF 48 TIMES THE NOMINAL BAR DIAMETER UNLESS SHOWN OTHERWISE.
7. DETAILING OF CONCRETE REINFORCEMENTS SHALL CONFORM TO ACI 318 AND THE "CONCRETE REINFORCING STEEL INSTITUTE MANUAL OF STANDARD PRACTICE".
8. FABRICATION AND INSTALLATION OF REINFORCING STEEL AND CONCRETE MATERIALS SHALL BE ACCORDING TO THE "CONCRETE REINFORCING STEEL INSTITUTE MANUAL OF STANDARD PRACTICE" UNLESS OTHERWISE SPECIFIED.
9. ALL CONCRETE REINFORCEMENT SHALL BE TIED AT ALL INTERSECTIONS WITH NO. 12 ANNEALED WIRE CONFORMING TO ASTM A82 (COLD DRAWN STEEL).
10. CHAIRS, SPACERS, AND REBAR SUPPORTS SHALL MEET THE REQUIREMENTS OF THE "CONCRETE REINFORCING STEEL INSTITUTE MANUAL OF STANDARD PRACTICE". ACCESSORIES FOR PLACING REINFORCEMENT IN CONTACT WITH FORMWORK FOR EXPOSED CONCRETE SHALL BE GALVANIZED OR MADE OF PLASTIC.
11. ALL CONCRETE REINFORCEMENT SHALL HAVE A CLEAR COVER OF 3" UNLESS OTHERWISE SPECIFIED. EXPOSED SURFACES OF CONCRETE SHALL BE PROTECTED AND KEPT IN A MOISTENED CONDITION FOR A PERIOD OF SEVEN DAYS OR TREATED WITH AN ACCEPTABLE CURING COMPOUND IN ACCORDANCE WITH CURING COMPOUND MANUFACTURER INSTRUCTIONS. DO NOT USE CURING COMPOUND ON SURFACES TO RECEIVE GROUT OR OTHER FINISHES. ALL CONCRETE CURING SHALL BE ACCORDING TO ACI 308.1. PROTECT FRESHLY PLACED CONCRETE FROM PREMATURE DRYING AND EXCESSIVE COLD OR HOT TEMPERATURES. COMPLY WITH ACI 306.1 FOR COLD WEATHER PROTECTION AND ACI 301 FOR HOT WEATHER PROTECTION DURING CURING.
12. THE CONTRACTOR SHALL BE RESPONSIBLE FOR CORRECT INTERPRETATION OF DESIGN DRAWINGS. NO DEVIATIONS SHALL BE MADE FROM DESIGN DRAWINGS WITHOUT PRIOR APPROVAL FROM THE ARCHITECT. THE CONTRACTOR SHALL BE RESPONSIBLE FOR ALL DIMENSIONS AND ADEQUACY OF DETAILS NOT SHOWN OR INDICATED ON DESIGN DRAWINGS.
13. CONCRETE SLOPE TO BE A MINIMUM OF 1/8" PER FOOT. VERIFY WITH ARCHITECT DIRECTION OF SLOPES

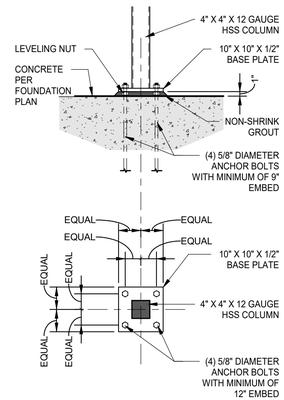


**NOTE**: REFER TO DUGOUT FRAMING DELEGATED-DESIGN NOTES; MINIMUM REQUIREMENTS INDICATED ABOVE

## 3 TYPICAL BASE PLATE DETAIL
SCALE: 3/4" = 1'-0"

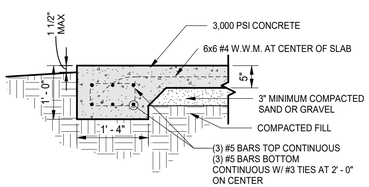


## 4 EXTERIOR GRADE BEAM DETAIL
SCALE: 3/4" = 1'-0"

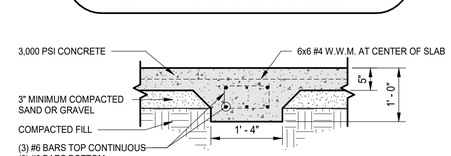


## 5 INTERIOR GRADE BEAM DETAIL
SCALE: 3/4" = 1'-0"

DATE 2026.11.12
DRWN. BY DC
CHKD. BY JG

REVISIONS

**SINGER HIGH SCHOOL RENOVATION - PHASE ONE**
**SINGER HIGH - BEAUREGARD PARISH SCHOOL BOARD**
**153 LA-110, Singer, LA 70660**
**DUGOUT DETAILS**

VSGArchitects
VINCENT / SHOWS / GAUTREAUX. APALLC
1502 South Huntington Street
Sulphur, Louisiana 70663
(337) 527-8137
vsgarchitects.com

JUSTIN PAUL GAUTREAUX Reg. No. 8049 STATE OF LOUISIANA REGISTERED ARCHITECT
11-12-2026

SHEET
**A-5.2**
OF 12
PROJECT# 2649

**GENERAL NOTES TO SHEET:**

1. ALL DIMENSIONS ARE TO CENTER OF POSTS UNLESS SHOWN OTHERWISE
2. SIZES INDICATED FOR POSTS ARE NOMINAL PIPE SIZES (NPS) UNLESS SHOWN OTHERWISE
3. FENCE FABRIC IS TO BE PLACED ON THE FIELD SIDE OF POSTS.

**DUGOUT PLACEMENT NOTE:**

DUGOUT LOCATIONS AND DIMENSIONS SHOWN ARE APPROXIMATE. VERIFY FINAL PLACEMENT IN THE FIELD WITH THE ARCHITECT PRIOR TO COMMENCEMENT OF CONSTRUCTION.

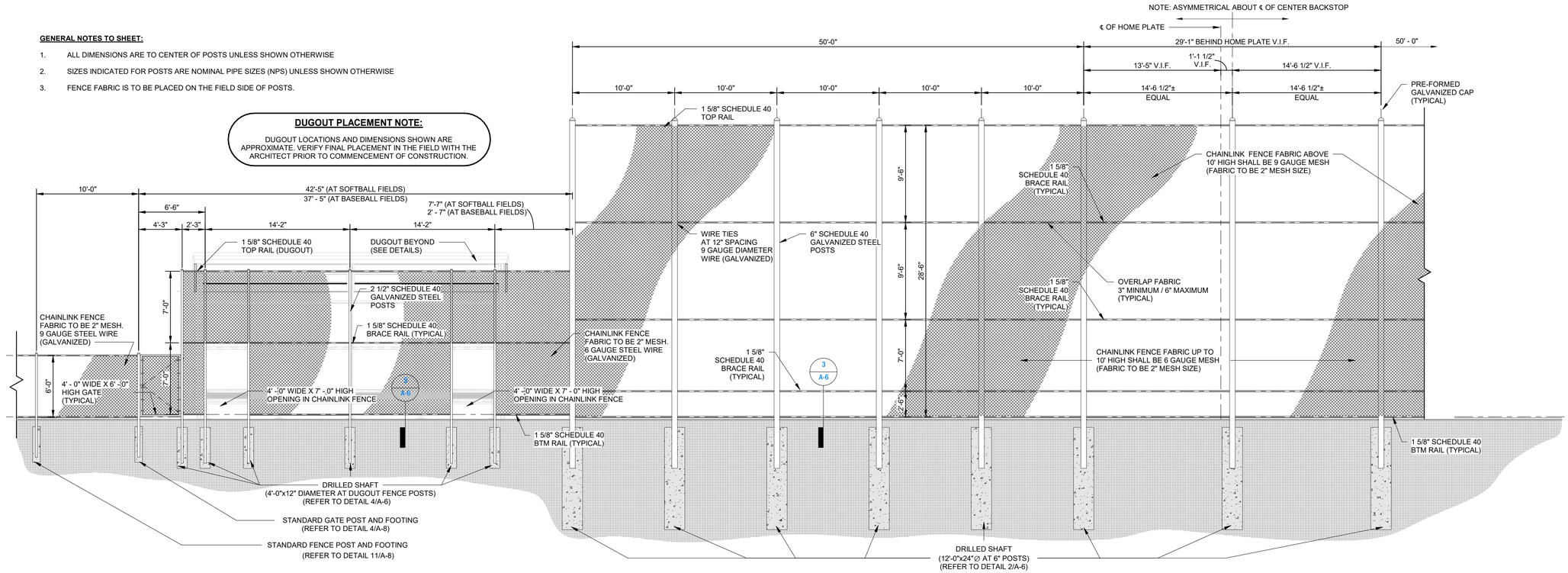


## 1 SOFTBALL BACKSTOP ELEVATION
SCALE: 3/16" = 1'-0"

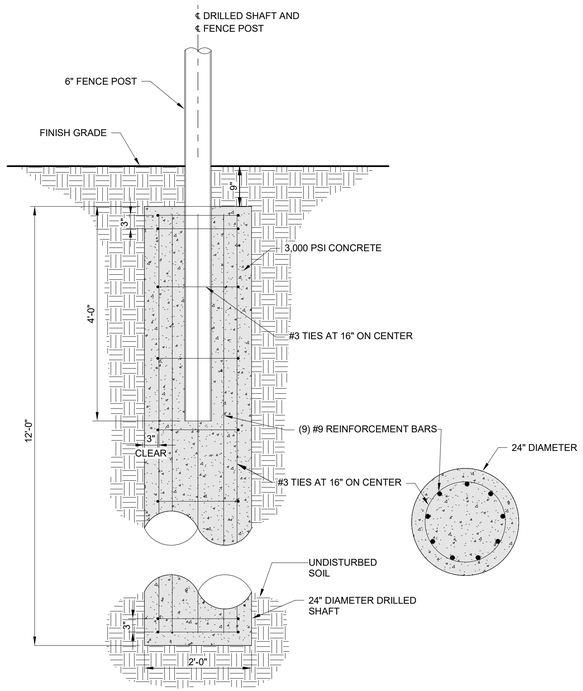


(TYPICAL 24" DIAMETER SHAFT AT BACK STOP FENCE POST)

## 2 DETAIL AT BACKSTOP FENCE POST
SCALE: 3/4" = 1'-0"

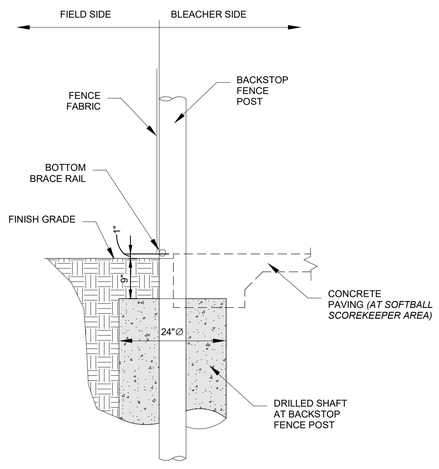


## 3 TYPICAL SECTION AT BACKSTOP
SCALE: 3/4" = 1'-0"

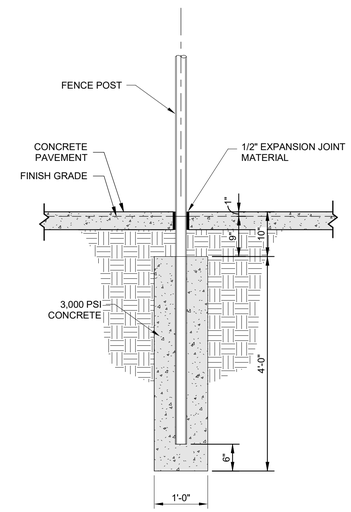


(TYPICAL 12" DIAMETER SHAFT AT DUGOUT FENCE POST)

## 4 DETAIL AT DUGOUT FENCE POST
SCALE: 3/4" = 1'-0"

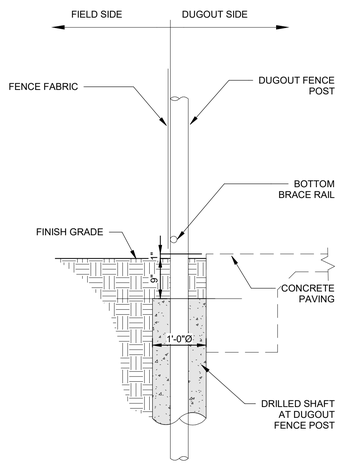


## 5 TYPICAL SECTION AT DUGOUT
SCALE: 3/4" = 1'-0"

**GENERAL PROJECT NOTES:**

REFER TO ALL GENERAL NOTES ON SHEET A-0.2 - GENERAL NOTES TO PROJECT

**CONCRETE NOTES:**

1. ALL CONCRETE AND CONSTRUCTION SHALL BE IN ACCORDANCE WITH ACI 318 - BUILDING CODE REQUIREMENTS FOR REINFORCED CONCRETE.
2. ALL FOUNDATION AND STRUCTURAL CONCRETE SHALL HAVE A MINIMUM COMPRESSIVE STRENGTH OF 3,000 PSI AT 28 DAYS UNLESS OTHERWISE NOTED.
3. CONCRETE SLUMP SHALL NOT BE MORE THAN 5 INCHES.
4. ALL WIRE MESH REINFORCEMENTS SHALL CONFORM TO ASTM A185.
5. REINFORCING STEEL SHALL BE DEFORMED BARS CONFORMING TO THE REQUIREMENTS OF ASTM A615, GRADE 60, UNLESS OTHERWISE SPECIFIED.
6. ALL REINFORCED LAP SPLICES SHALL BE ACI CLASS B SPLICES WITH MINIMUM SPLICE LENGTHS OF 48 TIMES THE NOMINAL BAR DIAMETER UNLESS SHOWN OTHERWISE.
7. DETAILING OF CONCRETE REINFORCEMENTS SHALL CONFORM TO ACI 318 AND THE "CONCRETE REINFORCING STEEL INSTITUTE MANUAL OF STANDARD PRACTICE".
8. FABRICATION AND INSTALLATION OF REINFORCING STEEL AND CONCRETE MATERIALS SHALL BE ACCORDING TO THE "CONCRETE REINFORCING STEEL INSTITUTE MANUAL OF STANDARD PRACTICE" UNLESS OTHERWISE SPECIFIED.
9. ALL CONCRETE REINFORCEMENT SHALL BE TIED AT ALL INTERSECTIONS WITH NO. 12 ANNEALED WIRE CONFORMING TO ASTM A82 (COLD DRAWN STEEL).
10. CHAIRS, SPACERS, AND REBAR SUPPORTS SHALL MEET THE REQUIREMENTS OF THE "CONCRETE REINFORCING STEEL INSTITUTE MANUAL OF STANDARD PRACTICE". ACCESSORIES FOR PLACING REINFORCEMENT IN CONTACT WITH FORMWORK FOR EXPOSED CONCRETE SHALL BE GALVANIZED OR MADE OF PLASTIC.
11. ALL CONCRETE REINFORCEMENT SHALL HAVE A CLEAR COVER OF 3" UNLESS OTHERWISE SPECIFIED. EXPOSED SURFACES OF CONCRETE SHALL BE PROTECTED AND KEPT IN A MOISTENED CONDITION FOR A PERIOD OF SEVEN DAYS OR TREATED WITH AN ACCEPTABLE CURING COMPOUND IN ACCORDANCE WITH CURING COMPOUND MANUFACTURER INSTRUCTIONS. DO NOT USE CURING COMPOUND ON SURFACES TO RECEIVE GROUT OR OTHER FINISHES. ALL CONCRETE CURING SHALL BE ACCORDING TO ACI 308.1 PROTECT FRESHLY PLACED CONCRETE FROM PREMATURE DRYING AND EXCESSIVE COLD OR HOT TEMPERATURES. COMPLY WITH ACI 306.1 FOR COLD WEATHER PROTECTION AND ACI 301 FOR HOT WEATHER PROTECTION DURING CURING.
12. THE CONTRACTOR SHALL BE RESPONSIBLE FOR CORRECT INTERPRETATION OF DESIGN DRAWINGS. NO DEVIATIONS SHALL BE MADE FROM DESIGN DRAWINGS WITHOUT PRIOR APPROVAL FROM THE ARCHITECT. THE CONTRACTOR SHALL BE RESPONSIBLE FOR ALL DIMENSIONS AND ADEQUACY OF DETAILS NOT SHOWN OR INDICATED ON DESIGN DRAWINGS.
13. CONCRETE SLOPE TO BE A MINIMUM OF 1/8" PER FOOT. VERIFY WITH ARCHITECT DIRECTION OF SLOPES

DATE 2026.11.12
DRWN. BY DC
CHKD. BY JG

REVISIONS

**SINGER HIGH SCHOOL RENOVATION - PHASE ONE**
**SINGER HIGH - BEAUREGARD PARISH SCHOOL BOARD**
**153 LA-110, Singer, LA 70660**
**BACKSTOP DETAILS**


VSG Architects
VINCENT / SHOWS / GAUTREAUX. APALLC
1502 South Huntington Street
Sulphur, Louisiana 70663
(337) 527-8137
vsgarchitects.com


JUSTIN PAUL GAUTREAUX No. 8049 STATE OF LOUISIANA REGISTERED ARCHITECT
11-12-2026

SHEET
**A-6**
OF 12
PROJECT# 2649

PLAYING FIELD SIDE

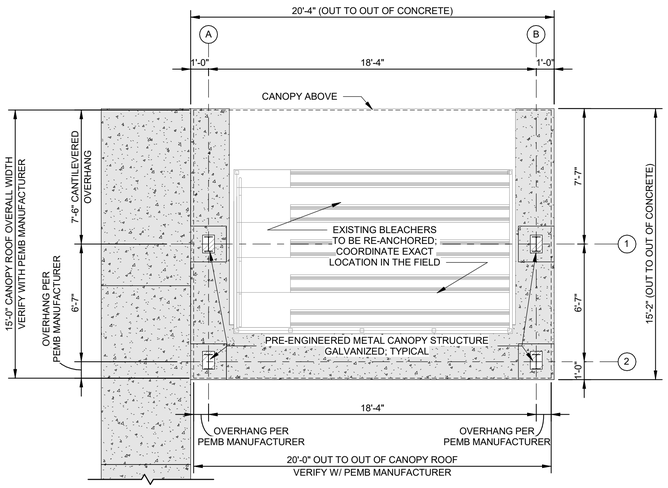


1 PLAN AT BLEACHER CANOPY
SCALE: 1/4" = 1'-0"

PLAYING FIELD SIDE

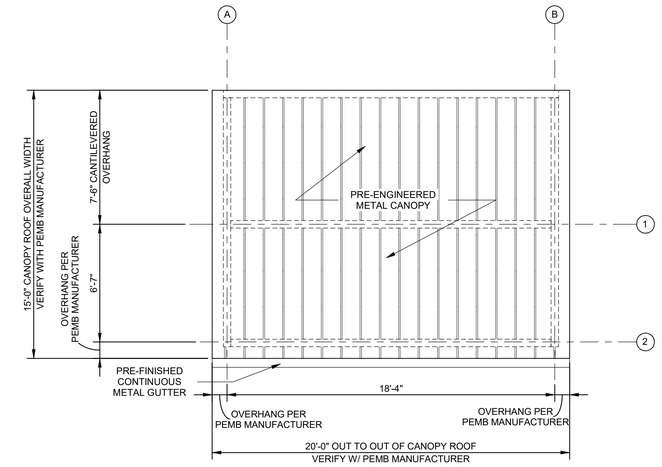


2 ROOF PLAN AT BLEACHER CANOPY
SCALE: 1/4" = 1'-0"

**METAL BUILDING DESIGN INFORMATION:**

ALL STRUCTURAL STEEL TO BE GALVANIZED

ALL METAL WALL PANELS, METAL ROOF PANELS, METAL GUTTERS, METAL DOWNSPOUTS AND METAL TRIM TO BE PRE-FINISHED HUNTER GREEN COLOR UNLESS NOTED OTHERWISE

REFER TO SPECIFICATIONS FOR ADDITIONAL INFORMATION

DESIGN LOADS: MINIMUM LOADS AS REQUIRED BY INTERNATIONAL BUILDING CODE 2021, MBMA'S "METAL BUILDING SYSTEMS MANUAL" AND ASCE 7-16, "MINIMUM DESIGN LOADS FOR BUILDINGS AND OTHER STRUCTURES."

WIND LOADS: BASIC WIND SPEED AT SITE IS 120 MPH. EXPOSURE "C", RISK CATEGORY "II"

**CONCRETE FINISH NOTE:**

ALL NEW CONCRETE PAVING/SIDEWALKS SHALL RECEIVE A MEDIUM BROOM FINISH PERPENDICULAR TO TRAFFIC DIRECTION TO PROVIDE A SLIP-RESISTANT SURFACE UNDER WET AND DRY CONDITIONS.

**GENERAL PROJECT NOTES:**

REFER TO ALL GENERAL NOTES ON SHEET A-0.2 - GENERAL NOTES TO PROJECT

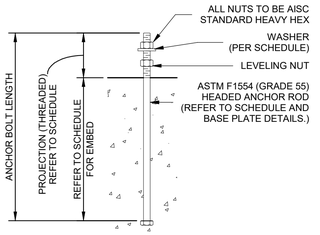


ANCHOR BOLT SCHEDULE

| BOLT Ø | HOLE Ø (MAX.) | WASHER SIZE (MIN.) | EMBED DEPTH (MIN.) | PROJECTION (THREADED) |
|---|---|---|---|---|
| 3/4" Ø | 1 1/16" Ø | 1/4" X 2" Ø | 2' - 0" | 4" MIN. |

7 ANCHOR BOLT DETAIL
SCALE: 1/2" = 1'-0"

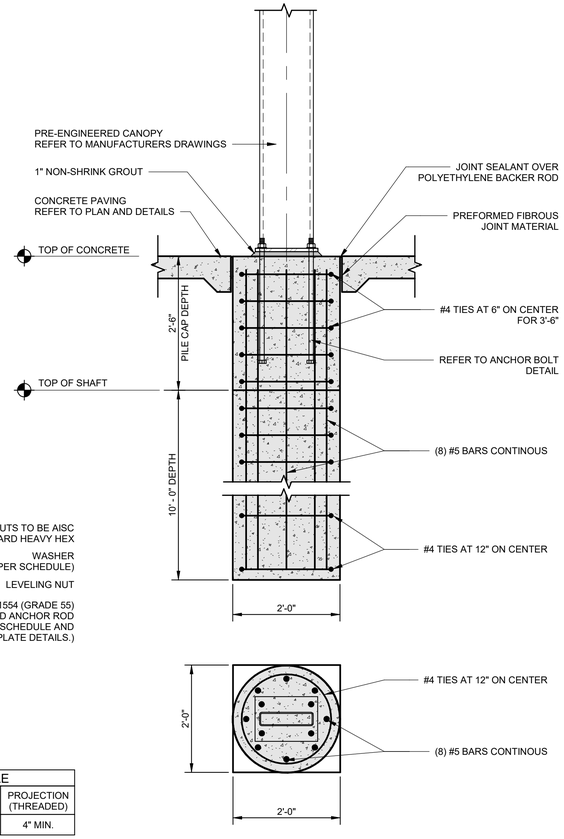


6 DRILL SHAFT DETAIL
SCALE: 3/4" = 1'-0"

PLAYING FIELD SIDE

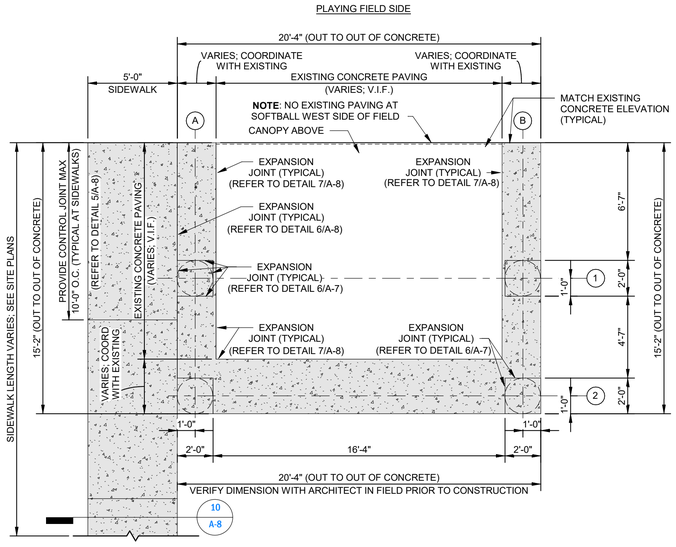


3 FOUNDATION PLAN AT BLEACHER CANOPY
SCALE: 1/4" = 1'-0"

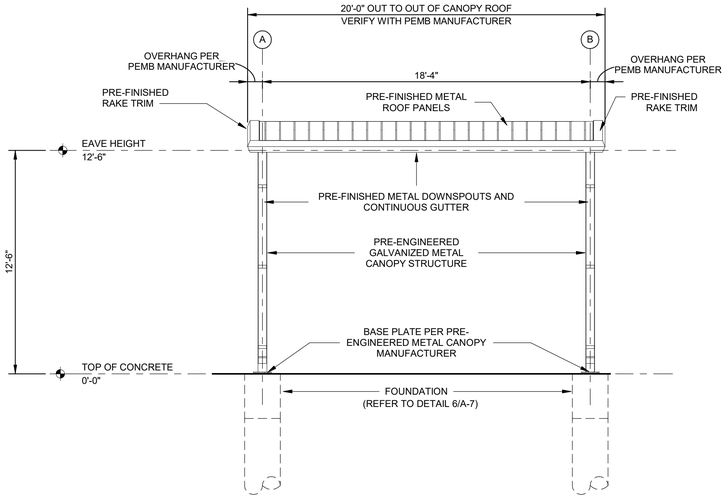


4 REAR ELEVATION AT BLEACHER CANOPY
SCALE: 1/4" = 1'-0"

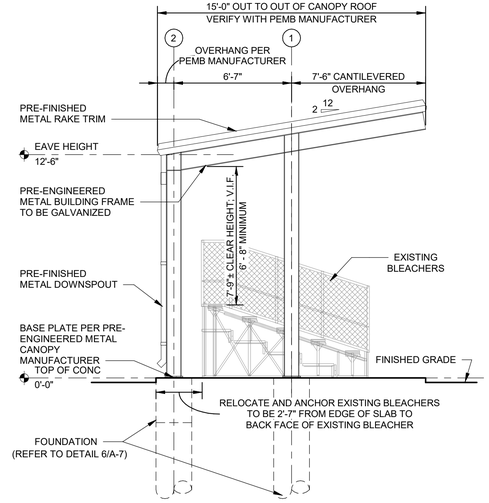


5 SIDE ELEVATION AT BLEACHER CANOPY
SCALE: 1/4" = 1'-0"

DATE 2026.11.12
DRWN. BY DC
CHKD. BY JG

REVISIONS

**SINGER HIGH SCHOOL RENOVATION - PHASE ONE**
**SINGER HIGH - BEAUREGARD PARISH SCHOOL BOARD**
**153 LA-110, Singer, LA 70660**
**CANOPY TYPICAL DETAILS**

VSG Architects
VINCENT / SHOWS / GAUTREAUX. APALLC
1502 South Huntington Street
Sulphur, Louisiana 70663
(337) 527-8137
vsgarchitects.com

JUSTIN PAUL GAUTREAUX Reg. No. 30647 STATE OF LOUISIANA REGISTERED ARCHITECT
11-12-2026

SHEET
**A-7**
OF 12
PROJECT# 2649

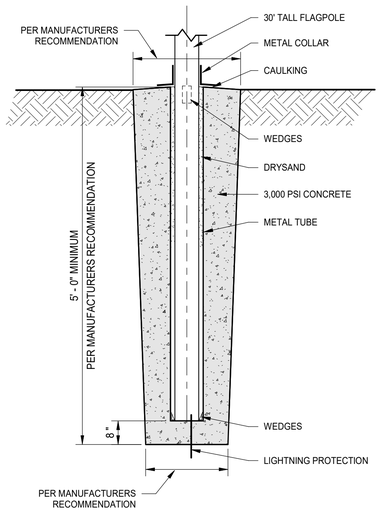


1 FLAGPOLE DETAIL
SCALE: 1" = 1'-0"

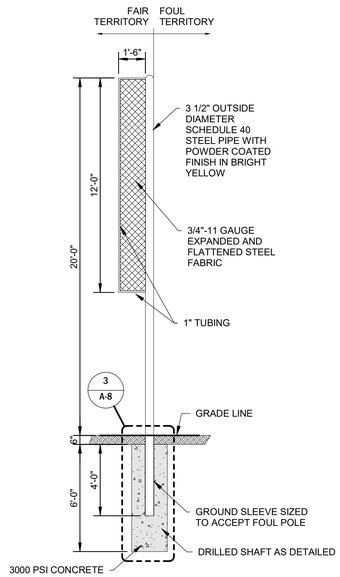


2 FOUL POLE DETAIL
SCALE: 1/4" = 1'-0"

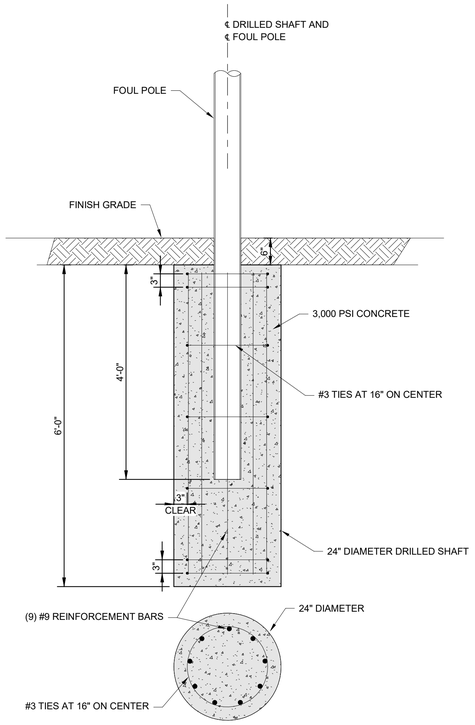


3 FOUL POLE SHAFT DETAIL
SCALE: 3/4" = 1'-0"

**CONCRETE FINISH NOTE:**
ALL NEW CONCRETE PAVING/SIDEWALKS SHALL RECEIVE A MEDIUM BROOM FINISH PERPENDICULAR TO TRAFFIC DIRECTION TO PROVIDE A SLIP-RESISTANT SURFACE UNDER WET AND DRY CONDITIONS.

**ALTERNATE #1:**
PROVIDE PRIVACY SLATS FOR 6' HIGH OUTFIELD CHAINLINK FENCE ONLY (HUNTER GREEN COLOR)

**GENERAL PROJECT NOTES:**
REFER TO ALL GENERAL NOTES ON SHEET A-0.2 - GENERAL NOTES TO PROJECT

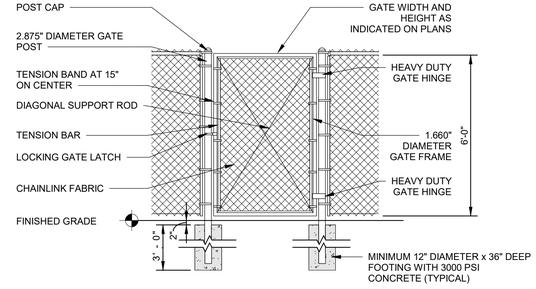


4 CHAIN LINK FENCE SINGLE GATE DETAIL
SCALE: 3/8" = 1'-0"

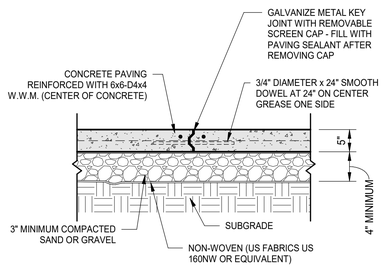


5 CONTROL JOINT DETAIL
SCALE: 3/4" = 1'-0"

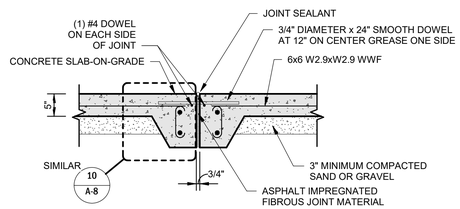


6 EXPANSION JOINT DETAIL AT NEW
SCALE: 3/4" = 1'-0"

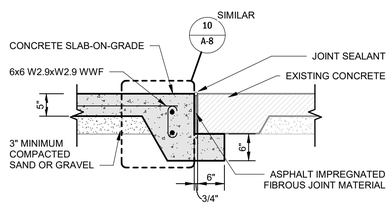


7 EXPANSION JOINT DETAIL AT EXISTING
SCALE: 3/4" = 1'-0"

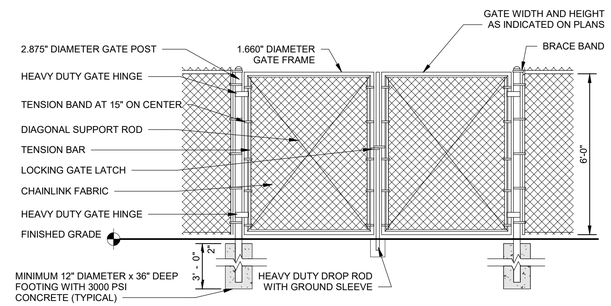


8 CHAIN LINK FENCE DOUBLE GATE DETAIL
SCALE: 3/8" = 1'-0"

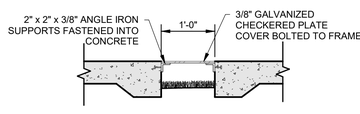


**NOTE:**
ALL MATERIALS TO BE HOT DIP GALVANIZED AFTER FABRICATION

9 DRAIN-THRU SIDEWALK
SCALE: 3/4" = 1'-0"

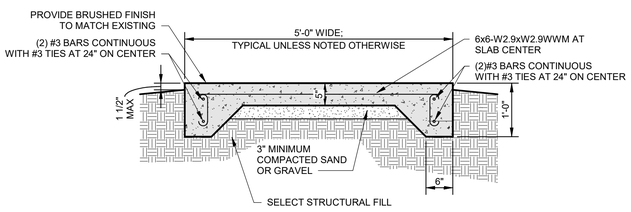


10 TYPICAL SIDEWALK/PAVING DETAIL
SCALE: 3/4" = 1'-0"

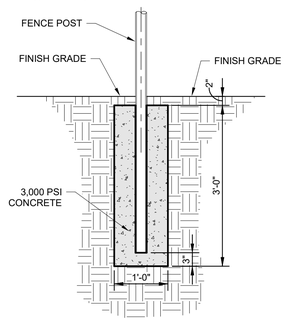


11 STANDARD FENCE POST
SCALE: 3/4" = 1'-0"

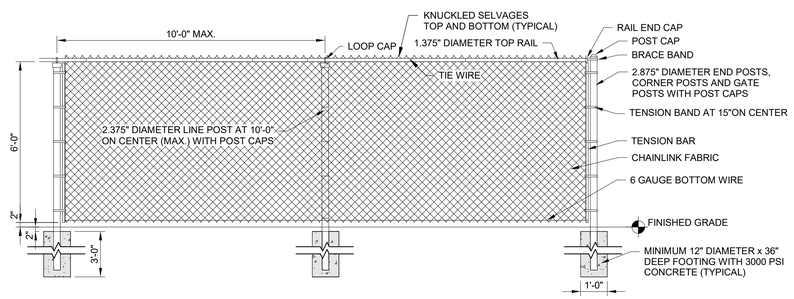


12 TYPICAL CHAINLINK FENCE DETAIL
SCALE: 3/8" = 1'-0"

DATE 2026.11.12
DRWN. BY DC
CHKD. BY JG

REVISIONS

SINGER HIGH SCHOOL RENOVATION - PHASE ONE
SINGER HIGH - BEAUREGARD PARISH SCHOOL BOARD
153 LA-110, Singer, LA 70660
TYPICAL DETAILS

VSG Architects
VINCENT / SHOWS / GAUTREAUX. APALLC
1502 South Huntington Street
Sulphur, Louisiana 70663
(337) 527-8137
vsgarchitects.com

JUSTIN PAUL GAUTREAUX
Certificate No. 8074
REGISTERED ARCHITECT
STATE OF LOUISIANA
11-12-2026

SHEET
A-8
OF 12
PROJECT# 2649

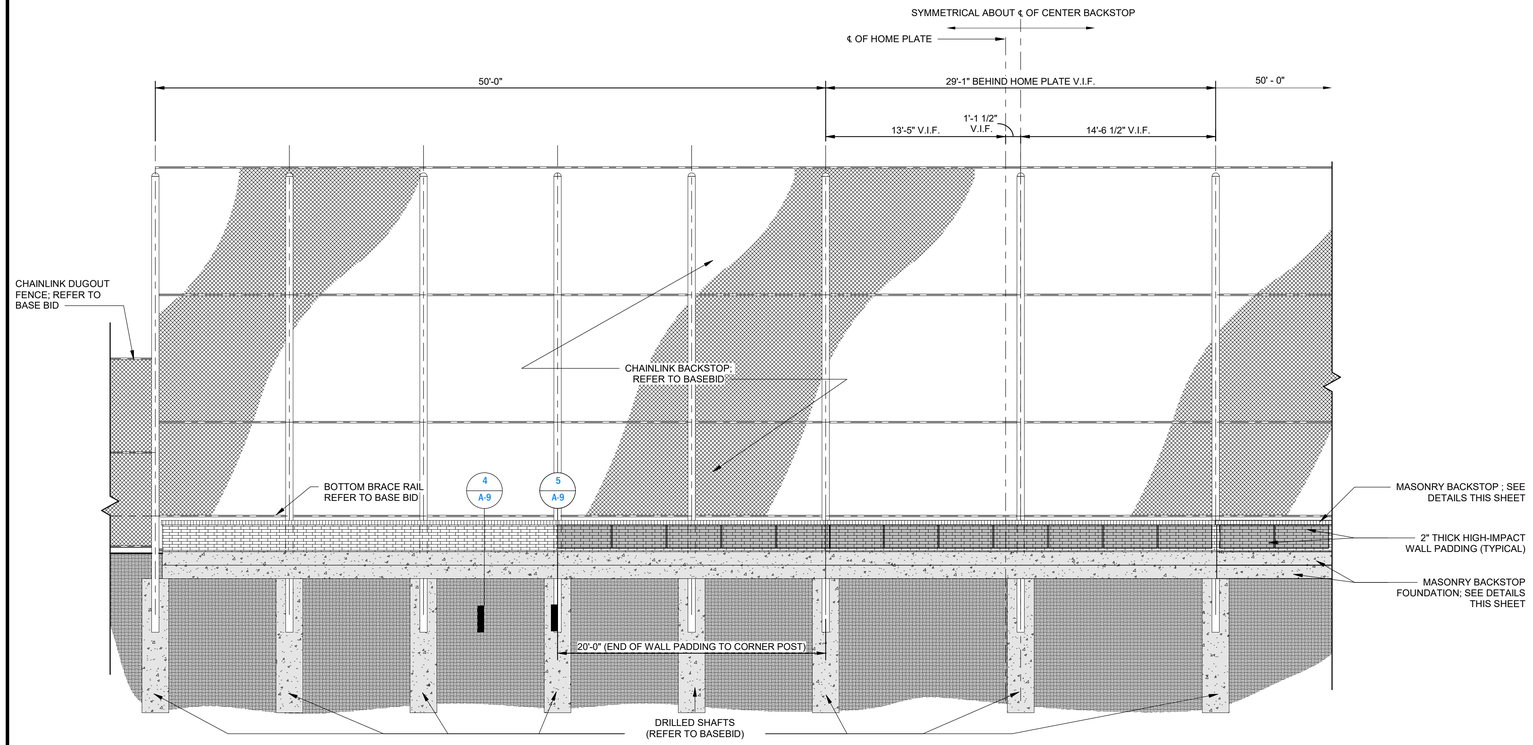


1 SOFTBALL BACKSTOP ELEVATION - ALTERNATE #2
SCALE: 3/16" = 1'-0"

**GENERAL PROJECT NOTES:**

REFER TO ALL GENERAL NOTES ON SHEET A-0.2 - GENERAL NOTES TO PROJECT

**BRICK NOTE:**

BRICK SIZE: MODULAR
COURSING: RUNNING BOND (STRETCHER BOND)
BASIS OF DESIGN: CHEROKEE M/S VELOUR DIXIE ROSE
DESIGN INTENT IS TO MATCH BRICK OF EXISTING SCHOOL

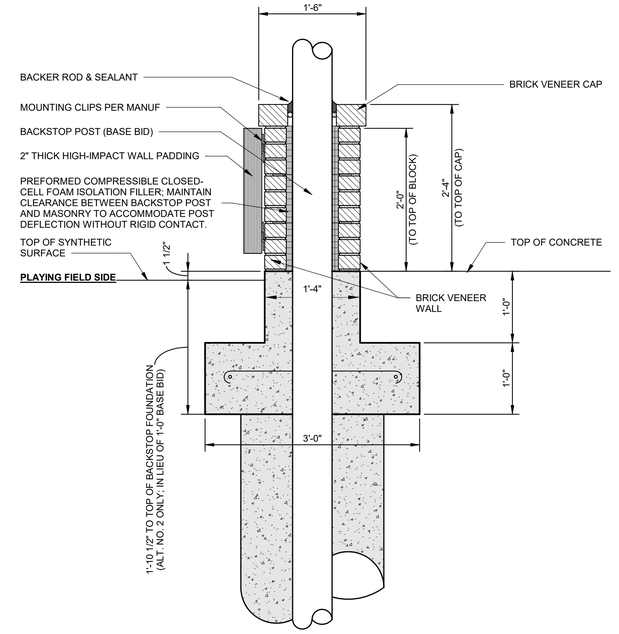


5 MASONRY BACKSTOP SECTION AT POST
SCALE: 1" = 1'-0"

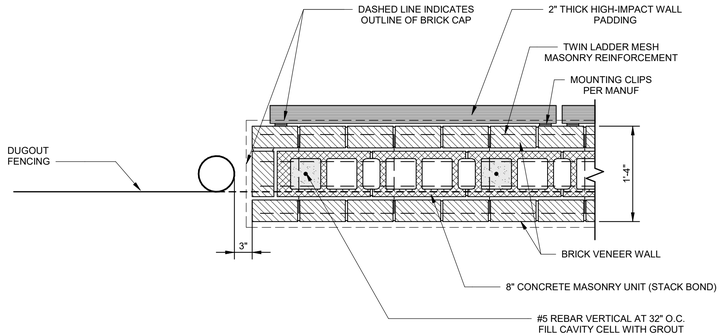


2 MASONRY BACKSTOP PLAN
SCALE: 1" = 1'-0"

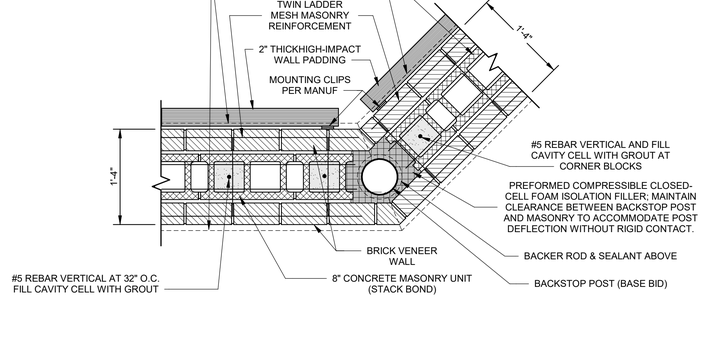


3 MASONRY BACKSTOP CORNER PLAN
SCALE: 1" = 1'-0"

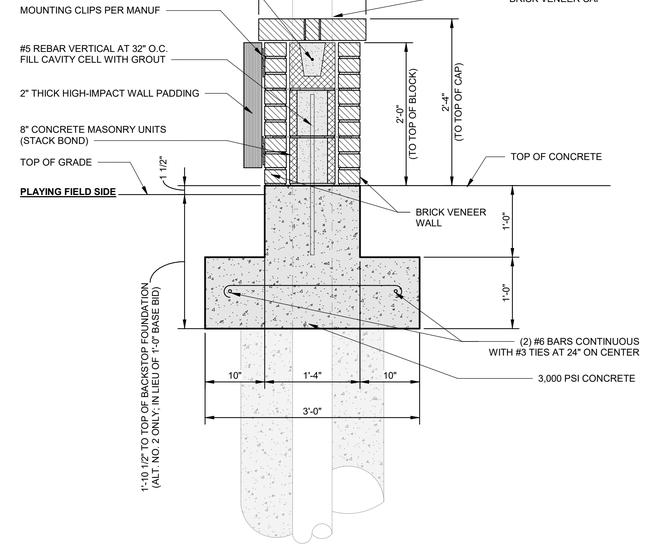


4 MASONRY BACKSTOP SECTION
SCALE: 1" = 1'-0"

DATE 2026.11.12
DRWN. BY DC
CHKD. BY JG

REVISIONS

**SINGER HIGH SCHOOL RENOVATION - PHASE ONE**
**SINGER HIGH - BEAUREGARD PARISH SCHOOL BOARD**
**153 LA-110, Singer, LA 70660**
**ALTERNATE #2**

VSG Architects
VINCENT / SHOWS / GAUTREAUX. APALLC
1502 South Huntington Street
Sulphur, Louisiana 70663
(337) 527-8137
vsgarchitects.com

JUSTIN PAUL GAUTREAUX
Reg. No. 40328
STATE OF LOUISIANA
REGISTERED ARCHITECT
11-12-2026

SHEET
**A-9**
OF 12
PROJECT# 2649