

PAVING AND EXTERIOR IMPROVEMENTS AT VARIOUS CALCASIEU PARISH LIBRARIES PROJECT (CARNEGIE, CENTRAL, MAPLEWOOD, MOSS BLUFF, SULPHUR, AND WESTLAKE LIBRARIES)

PROJECT #: DB-2025-FM-149
 MULTIPLE LIBRARIES AND LOCATIONS
 CALCASIEU PARISH, LA

OWNER
 CALCASIEU PARISH POLICE JURY
 1015 PITHON STREET
 LAKE CHARLES, LA 70601

PROJECT TEAM

ARCHITECT
 BROSETT ARCHITECT, LLC.
 414 W PUJO STREET
 LAKE CHARLES, LOUISIANA, 70601
 337.439.8400 PH

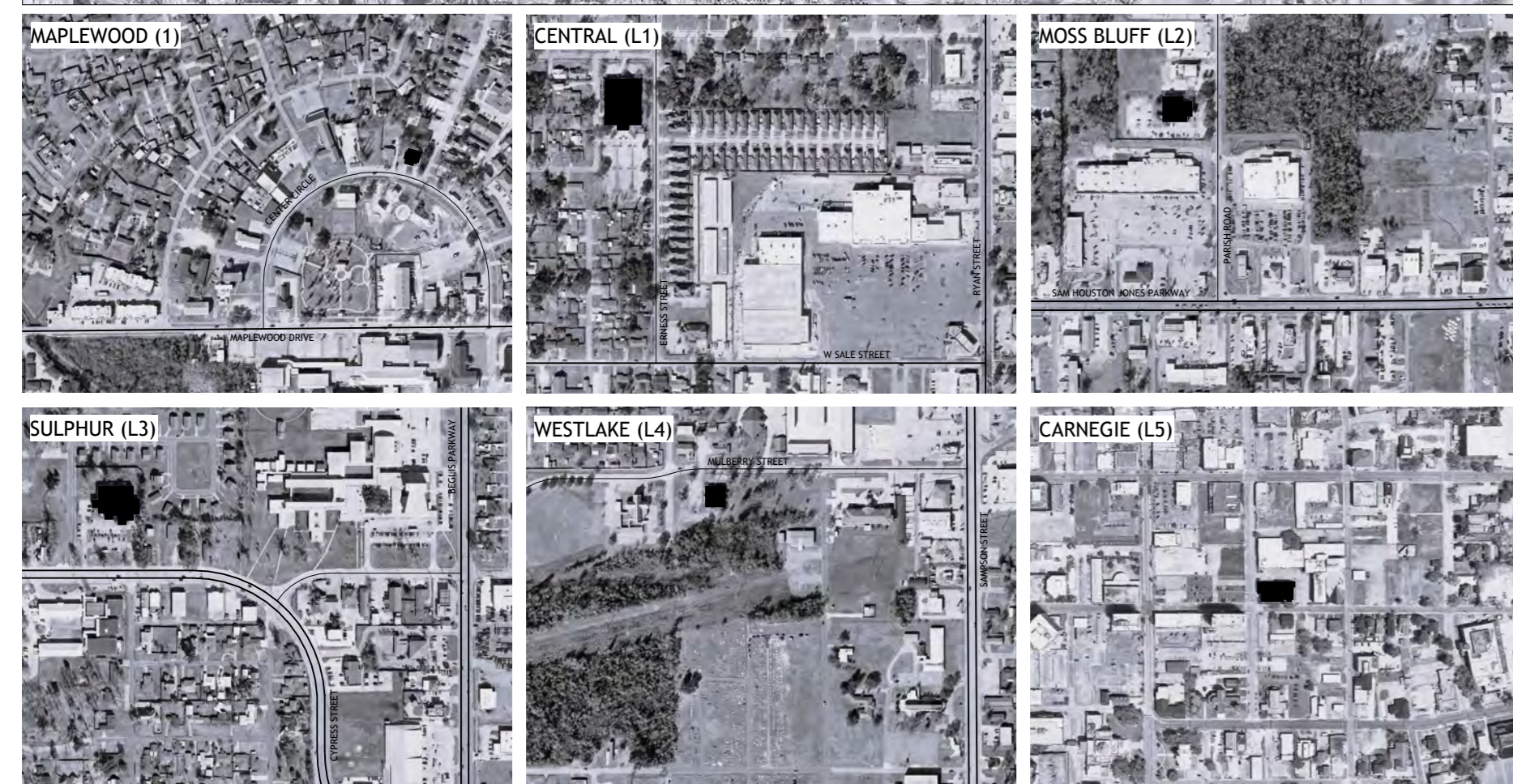
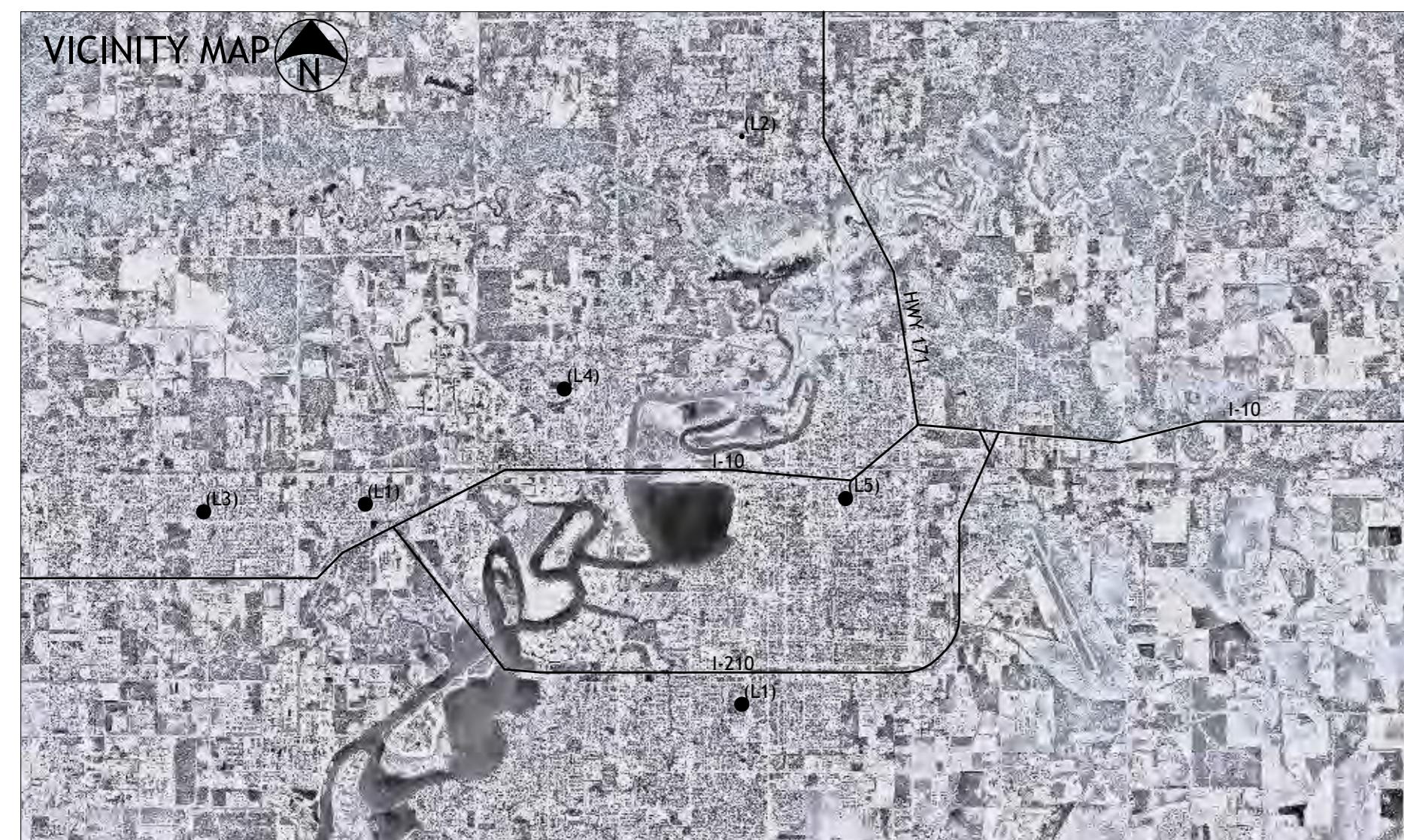

L1 - 91 CENTER CIRCLE, SULPHUR, LA 70663 (MAPLEWOOD LIBRARY)
 L1 - 301 W CLAUDE STREET, LAKE CHARLES, LA 70605 (CENTRAL LIBRARY)
 L2 - 261 PARISH ROAD, LAKE CHARLES, LA 70611 (MOSS BLUFF LIBRARY)
 L3 - 1160 CYPRESS STREET, SULPHUR, LA 70663 (SULPHUR LIBRARY)
 L4 - 937 MULBERRY STREET, WESTLAKE, LA 70669 (WESTLAKE LIBRARY)
 L5 - 411 PUJO STREET, LAKE CHARLES, LA 70601 (CARNEGIE LIBRARY)

PROJECT DATA

GENERAL PROJECT DESCRIPTION

MAJOR AND MINOR IMPROVEMENTS TO MULTIPLE PARISH LIBRARIES. WORK INCLUDES BUT IS NOT LIMITED TO SITE IMPROVEMENTS, EXTERIOR REPAIRS, AND INTERIOR FINISH UPGRADES.

TOTAL AREA

THE FOLLOWING AREAS EXCLUDE EXTERIOR WALLS:

CENTRAL LIBRARY AREA OF WORK: 1,150 SF TOTAL AREA UNDER ROOF: 33,000 SF	WESTLAKE LIBRARY: AREA OF WORK: 6,189 SF TOTAL AREA UNDER ROOF: 6,189 SF
MAPLEWOOD LIBRARY: AREA OF WORK: 3,430 SF TOTAL AREA UNDER ROOF: 70 SF	CARNEGIE LIBRARY: AREA OF WORK: 12,954 SF TOTAL AREA UNDER ROOF: 12,954 SF
SULPHUR LIBRARY: AREA OF WORK: 5,489 SF TOTAL AREA UNDER ROOF: 21,866 SF	MOSS BLUFF LIBRARY: AREA OF WORK: 11,816 SF TOTAL AREA UNDER ROOF: 11,184 SF

SITE PAVING / IMPERVIOUS AREA DATA

CENTRAL LIBRARY: PARKING AND DRIVES: 63,080 SF SIDEWALKS AND OTHER PAVING: 6,203 SF	WESTLAKE LIBRARY: PARKING AND DRIVES: 12,245 SF SIDEWALKS AND OTHER PAVING: 1,573 SF
MAPLEWOOD LIBRARY: PARKING AND DRIVES: 3,382 SF SIDEWALKS AND OTHER PAVING: 985 SF	CARNEGIE LIBRARY: PARKING AND DRIVES: 28,774 SF SIDEWALKS AND OTHER PAVING: 826 SF
SULPHUR LIBRARY: PARKING AND DRIVES: 37,858 SF SIDEWALKS AND OTHER PAVING: 2,060 SF	MOSS BLUFF LIBRARY: PARKING AND DRIVES: 34,252 SF SIDEWALKS AND OTHER PAVING: 5,342 SF

CODE DATA

CONSTRUCTION TYPE:
 NFPA: EXISTING
 IBC: EXISTING

OCCUPANCY CLASSIFICATION:
 NFPA: ASSEMBLY
 IBC: ASSEMBLY (A-3)

FIRE PROTECTION SYSTEMS CENTRAL LIBRARY: FIRE SPRINKLER SYSTEM: EX FIRE ALARM SYSTEM: EX	WESTLAKE LIBRARY: FIRE SPRINKLER SYSTEM: NA FIRE ALARM SYSTEM: EX
MAPLEWOOD LIBRARY: FIRE SPRINKLER SYSTEM: NA FIRE ALARM SYSTEM: EX	CARNEGIE LIBRARY: FIRE SPRINKLER SYSTEM: NA FIRE ALARM SYSTEM: EX
SULPHUR LIBRARY: FIRE SPRINKLER SYSTEM: EX FIRE ALARM SYSTEM: EX	

APPLICABLE CODES

NFPA 101 LIFE SAFETY CODES (LSC) 2015 EDITION
 INTERNATIONAL BUILDING CODE (IBC) 2021 EDITION
 INTERNATIONAL EXISTING BUILDING CODE (IEBC) 2021 EDITION
 AMERICANS WITH DISABILITIES GUIDELINES (ADAAG) 2010 EDITION
 INTERNATIONAL PLUMBING CODE (IPC) 2021 EDITION
 NFPA 70 NATIONAL ELECTRIC CODE (NEC) 2014 EDITION
 INTERNATIONAL MECHANICAL CODE (IMC) 2021 EDITION
 INTERNATIONAL FUEL CODE (IFC) 2021 EDITION
 ACSE 7-16

SHEET LIST

ARCHITECTURAL

T0.1	TITLE SHEET
L1-A1.0	CENTRAL AND MAPLEWOOD SIGNAGE
L1-A1.1	CENTRAL SITE PLAN AND DETAILS
L2-A1.1	MOSS BLUFF SITE PLAN
L2-A2.1	MOSS BLUFF ROOF PLAN
L2-A2.2	MOSS BLUFF - ROOF DETAILS
L2-A3.1	MOSS BLUFF EXTERIOR ELEVATIONS
L2-A3.2	MOSS BLUFF ENLARGED ELEVATIONS - DEMO
L2-A3.3	MOSS BLUFF ENLARGED ELEVATIONS - DEMO
L2-A3.4	MOSS BLUFF ENLARGED ELEVATIONS - NEW
L2-A3.5	MOSS BLUFF ENLARGED ELEVATION - NEW
L3-A1.1	SULPHUR SITE PLAN
L3-A3.1	SULPHUR EXTERIOR ELEVATIONS
L3-A9.1	SULPHUR DETAILS
L4-A1.0	WESTLAKE SITE PLAN - DEMO
L4-A1.1	WESTLAKE SITE PLAN - NEW
L4-A1.2	WESTLAKE ENLARGED SITE PLAN
L4-A1.3	WESTLAKE SITE DETAILS
L4-A6.1	WESTLAKE FINISH FLOOR PLAN
L4-A6.2	WESTLAKE REFLECTED CEILING PLAN
L5-A6.1	CARNEGIE FLOOR FINISH PLAN-DEMO
L5-A6.2	CARNEGIE FLOOR FINISH PLAN-NEW
L5-A6.3	CARNEGIE REFLECTED CEILING PLAN- DEMO
L5-A6.4	CARNEGIE REFLECTED CEILING PLAN- NEW

GENERAL LEGEND

	ROOM NUMBER
	DOOR MARK
	WINDOW MARK
	ELEVATION MARK
	SECTION MARK

ABBREVIATIONS

AFF	ABOVE FINISH FLOOR
AHU	AIR HANDLING UNIT
ASL	ABOVE SEA LEVEL
BDS	BOARDS
BLDG	BUILDING
CC/OC	CENTER TO CENTER/ON CENTER
CJ	CONTROL JOINT
CLG	CEILING
CONC	CONCRETE
COORD	COORDINATE
CU	CONDENSING UNIT
EJ	EXPANSION JOINT
EX	EXISTING
EFE	EXISTING FIRE EXTINGUISHER CABINET
EW	ELECTRIC WATER COOLER
FE	NEW FIRE EXTINGUISHER
FF	FINISH FLOOR
GA	GAUGE
GB	GRAB BAR (SIZE AS NOTED)
GYP BD	GYP SUM BOARD
HDG	HOP DIPPED GALVANIZED
HORIZ	HORIZONTAL
NIC	NOT IN CONTRACT
OL	OCCUPANCY LOAD
PB	PIPE BOLLARD
PV	PLUMBING VENT
RCP	REINFORCED CONCRETE PIPE
REV	REVERSE (IMAGE)
SIM	SIMILAR
TYP	TYPICAL
VOJ	VERIFY ON JOB
W/	WITH
WDW	WINDOW
WWR	WELDED WIRE REINFORCING



Brossett Architect, LLC • 414 Pujó St., Lake Charles, LA 70601

PAVING AND EXTERIOR IMPROVEMENTS AT VARIOUS CALCASIEU PARISH LIBRARIES PROJECT (CARNEGIE, CENTRAL, MAPLEWOOD, MOSS BLUFF, SULPHUR, AND WESTLAKE LIBRARIES)

SHEET NO. **T0.1**
 ARCH #740038A

VER.	DATE	DESCRIPTION
0	05/19/2025	CONSTRUCTION DOCUMENTS

© COPYRIGHT 2025, Brossett Architect, LLC All Rights Reserved. This document shall not be copied or reproduced without written permission.

MAY 5, 2025

TITLE SHEET

1 SITE PLAN - MAPLEWOOD LIBRARY
SCALE: 1" = 20'-0"

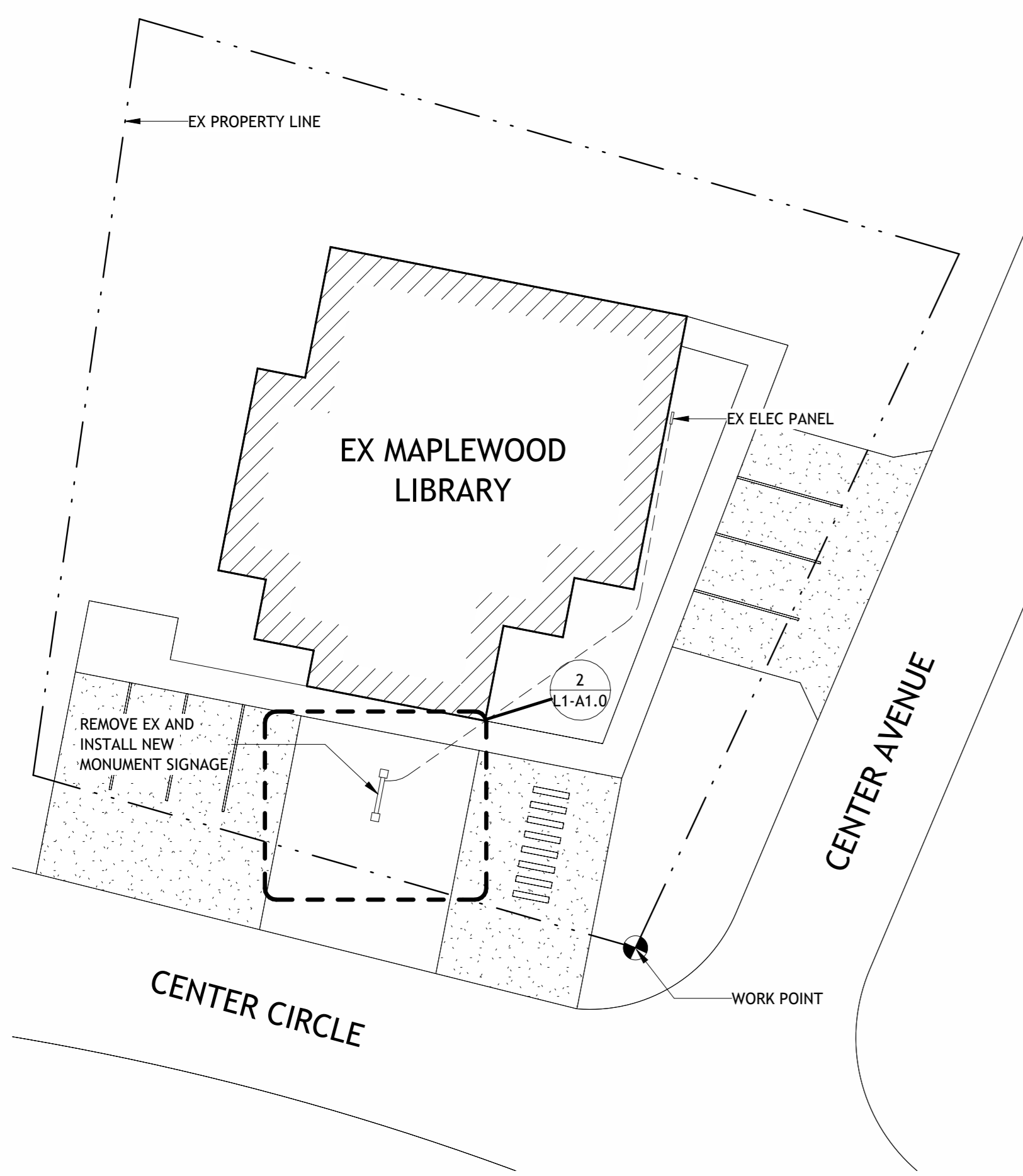

2 ENLARGED SITE PLAN - MAPLEWOOD LIBRARY
SCALE: 1/4" = 1'-0"

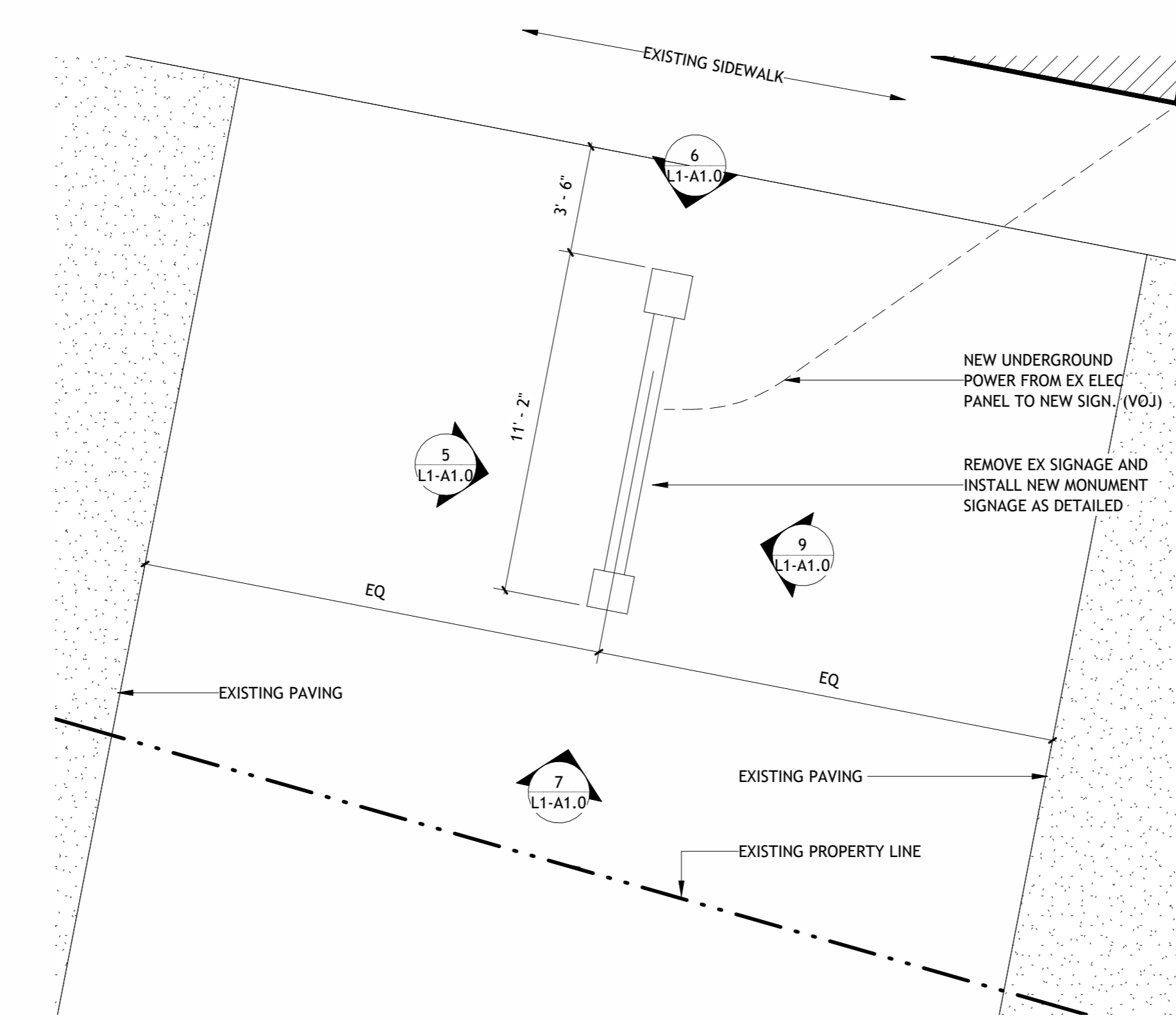

3 ENLARGED SITE PLAN - CENTRAL LIBRARY
SCALE: 1/8" = 1'-0"

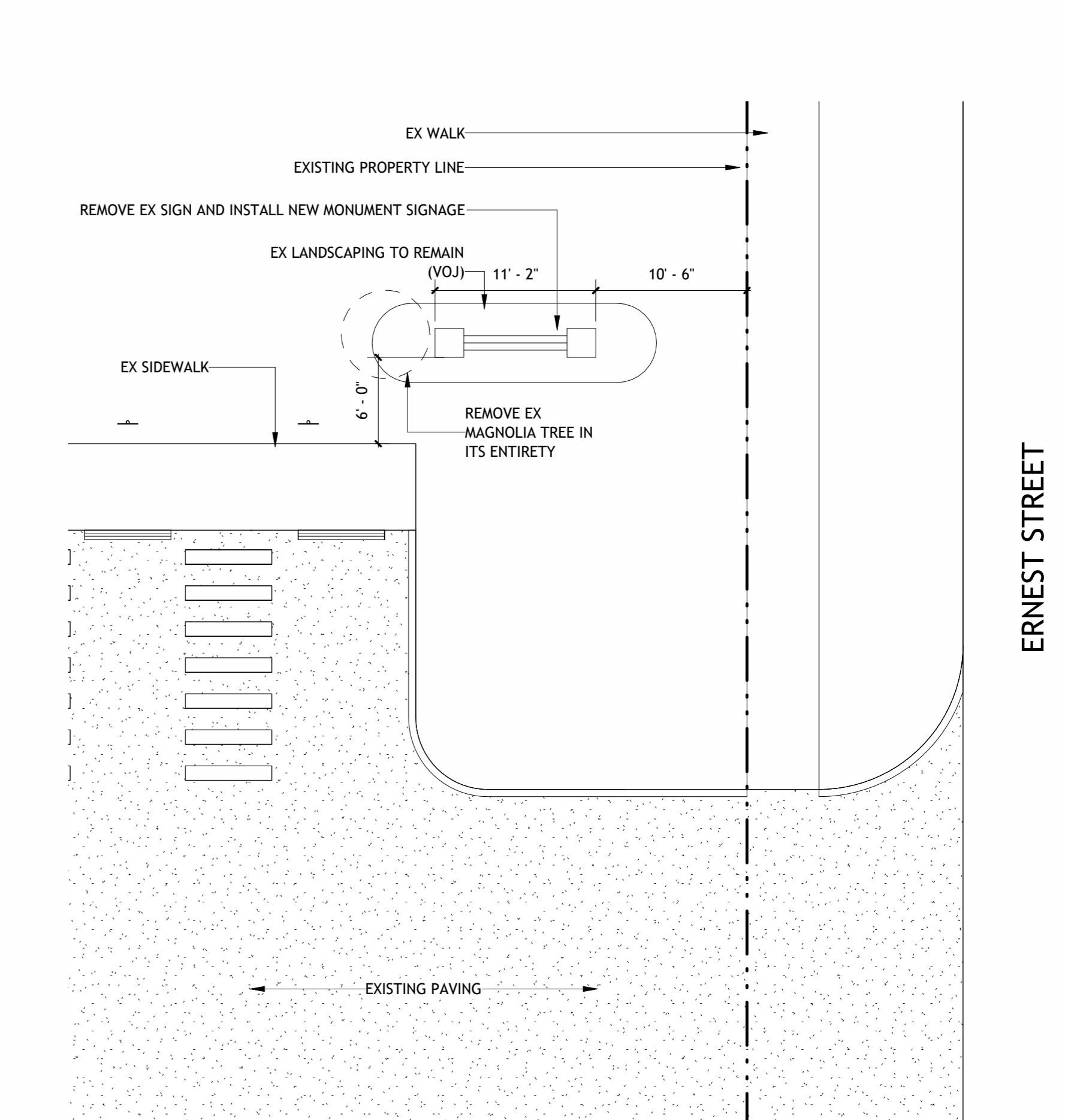

4 SITE PLAN - CENTRAL LIBRARY
SCALE: 1" = 50'-0"

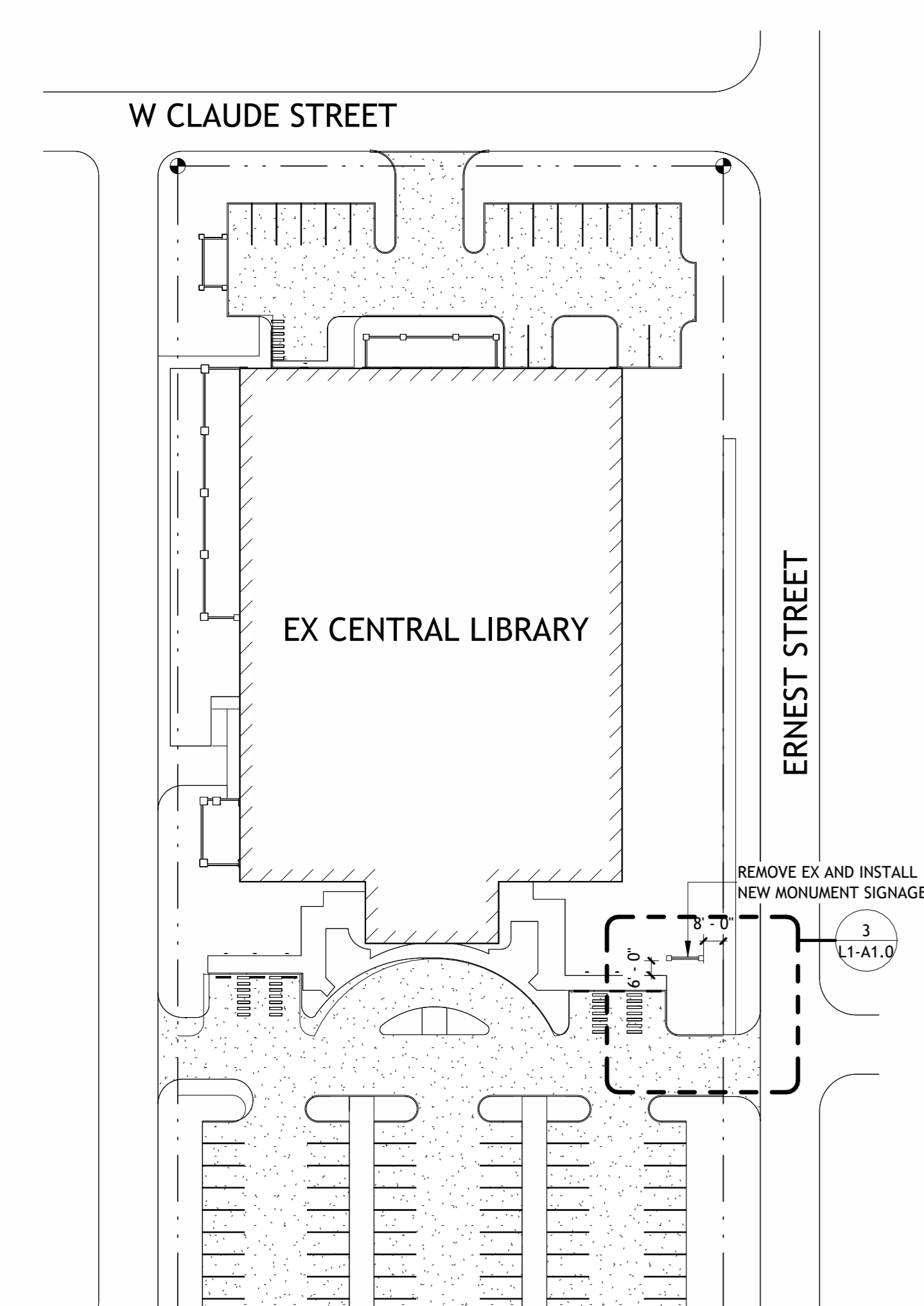

5 SIGN ELEVATION- FRONT
SCALE: 1/2" = 1'-0"

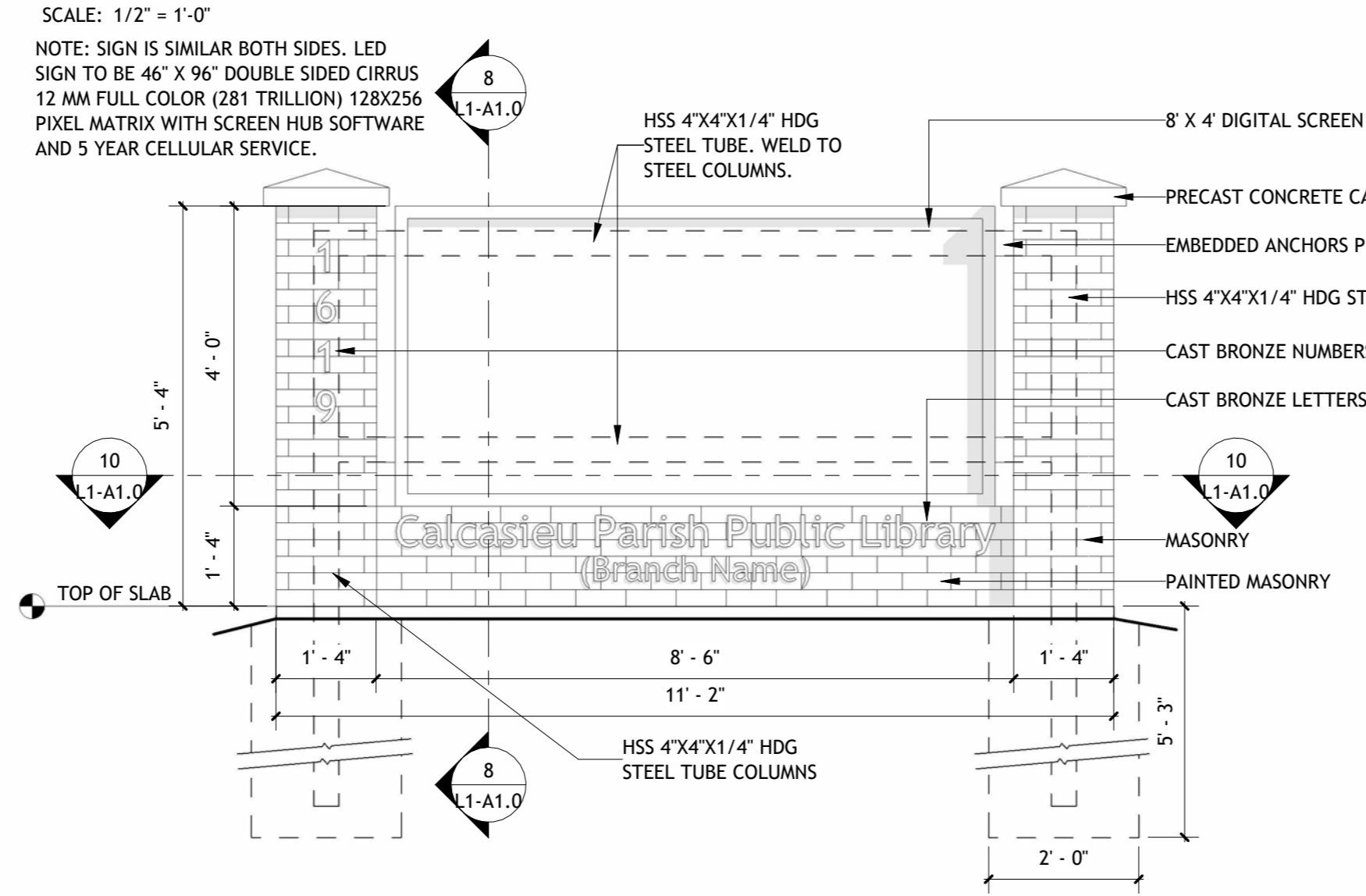

6 SIGN ELEVATION-LEFT
SCALE: 1/2" = 1'-0"

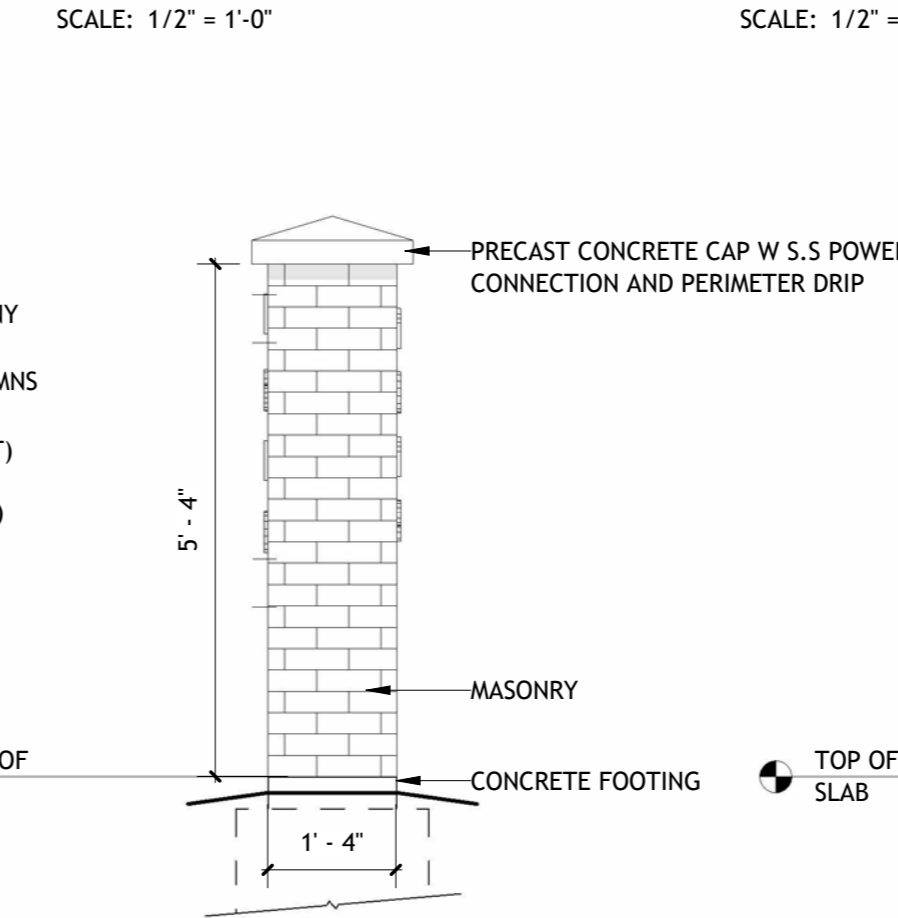

7 SIGN ELEVATION- RIGHT
SCALE: 1/2" = 1'-0"

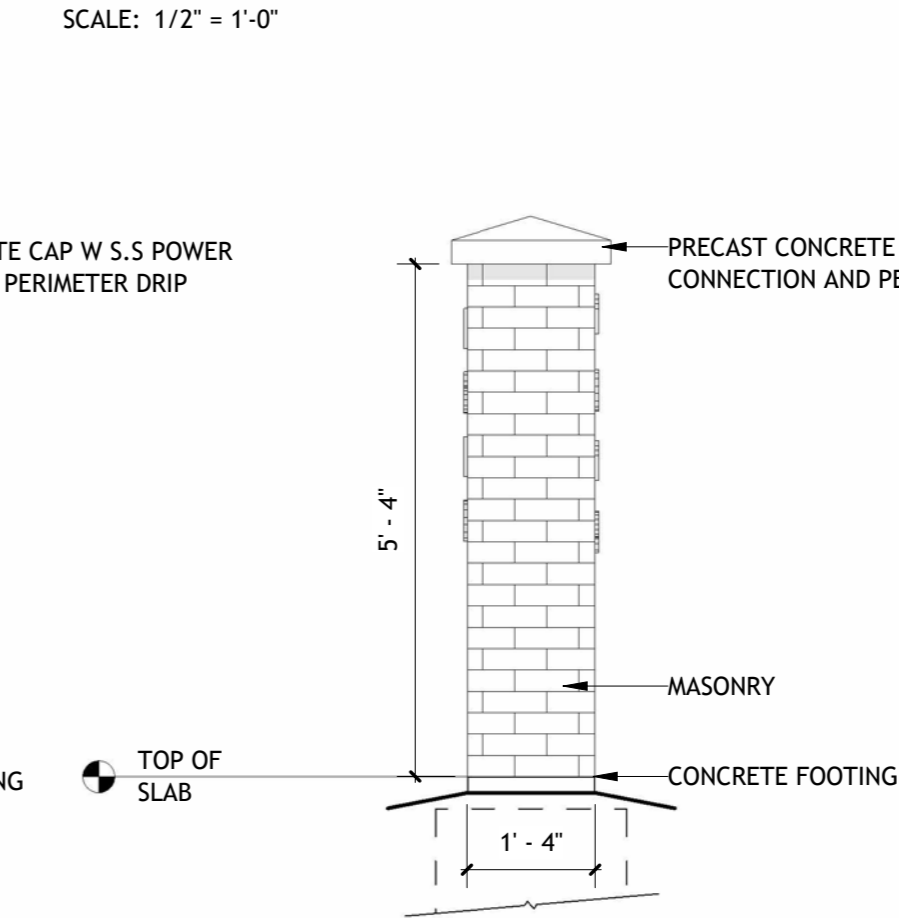

8 SIGN SECTION
SCALE: 1/2" = 1'-0"

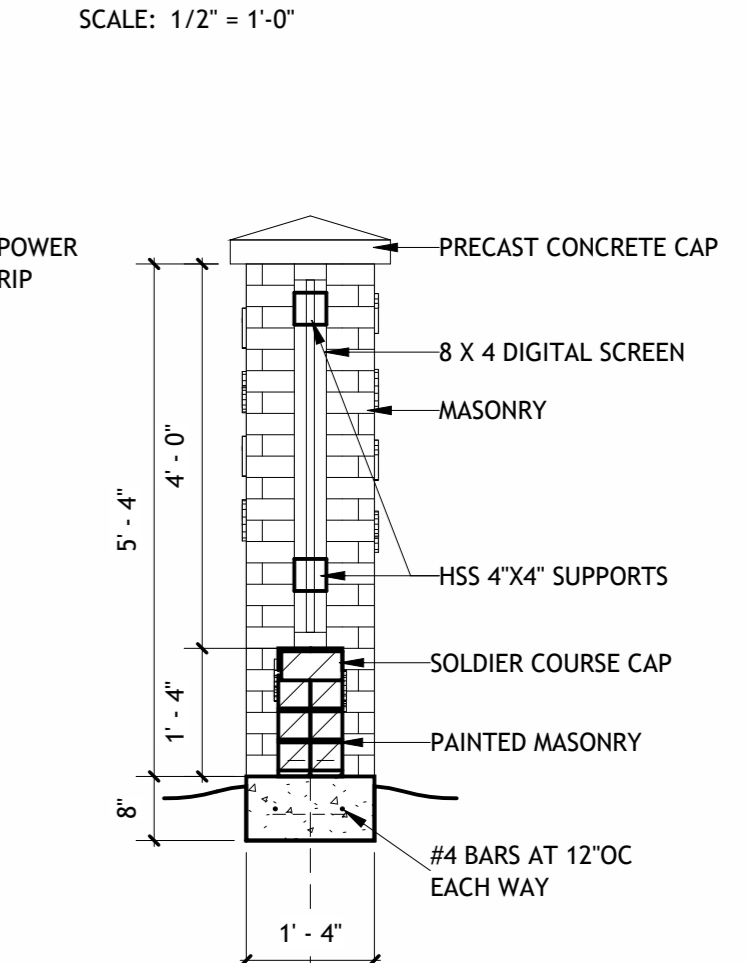

9 SIGN ELEVATION-BACK
SCALE: 1/2" = 1'-0"

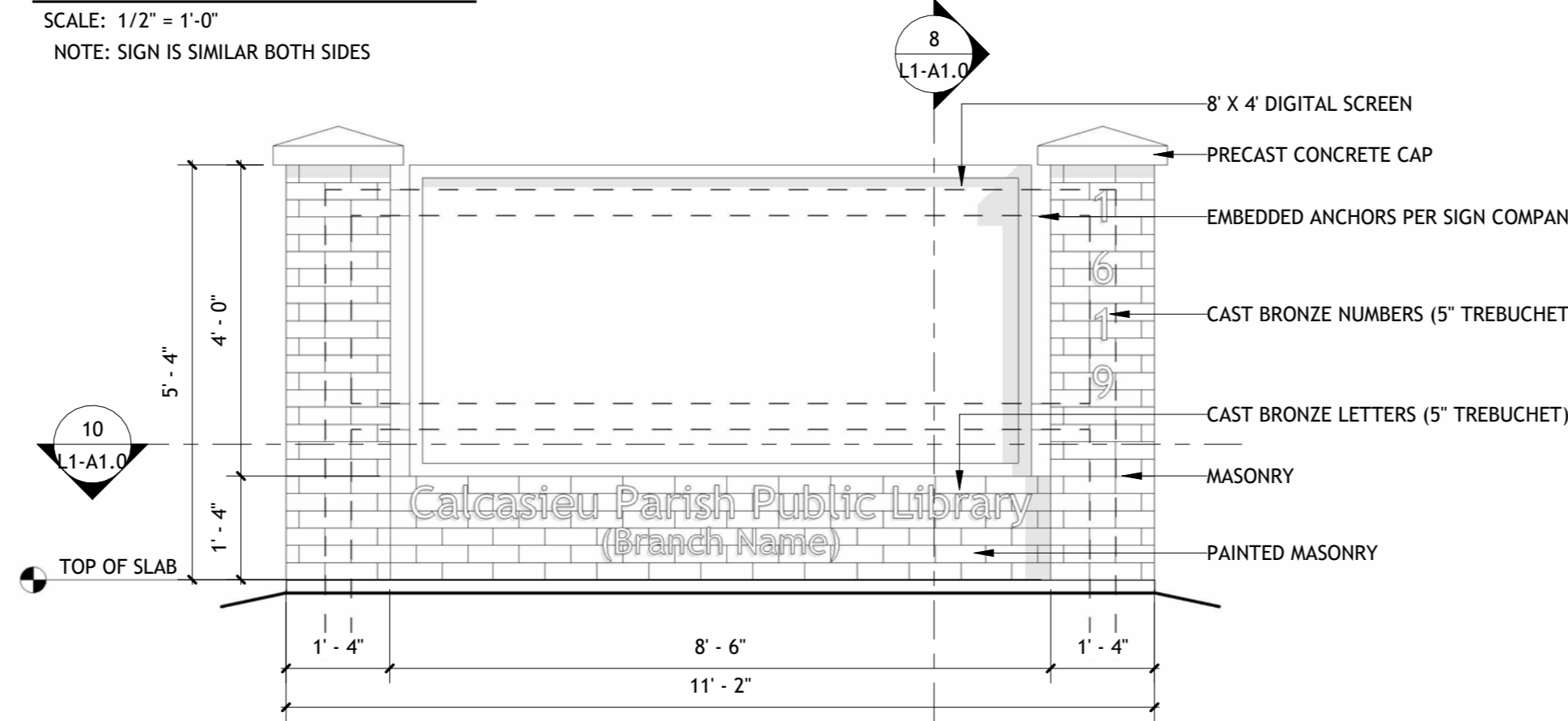

10 SIGN PLAN
SCALE: 1/2" = 1'-0"

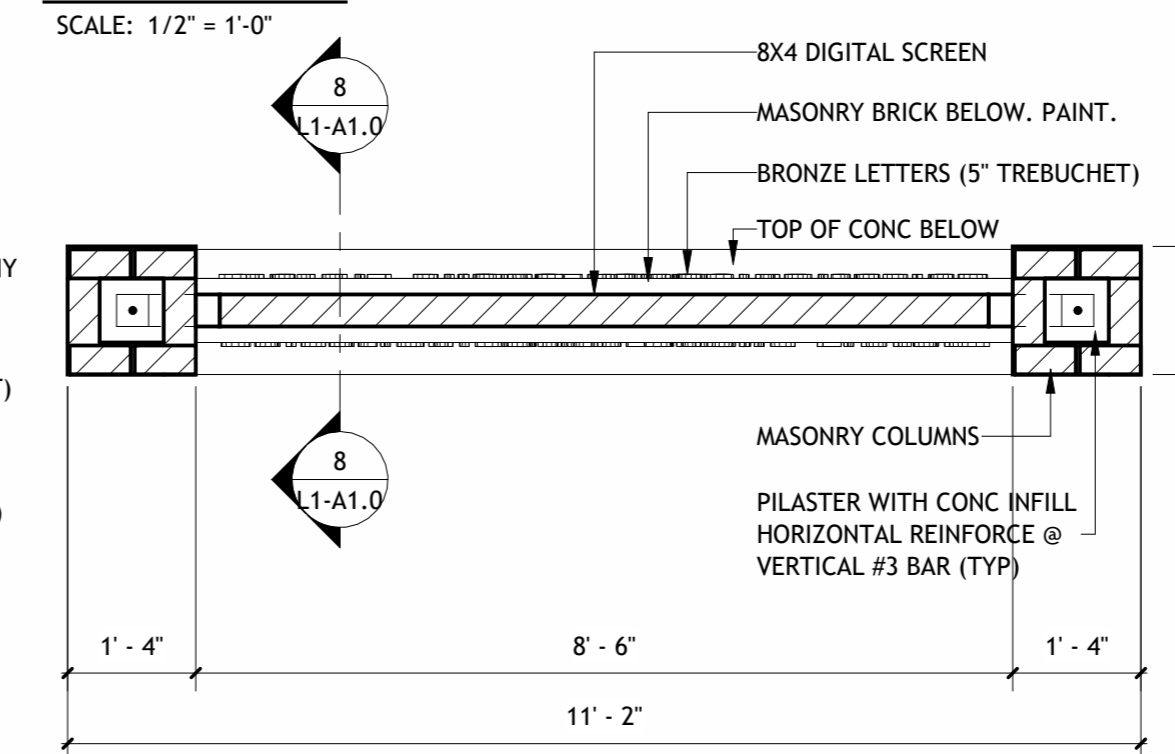

11 SIGN - FOUNDATION PLAN
SCALE: 1/2" = 1'-0"

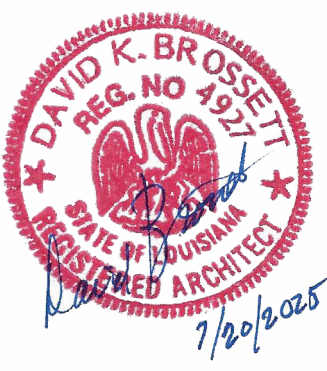
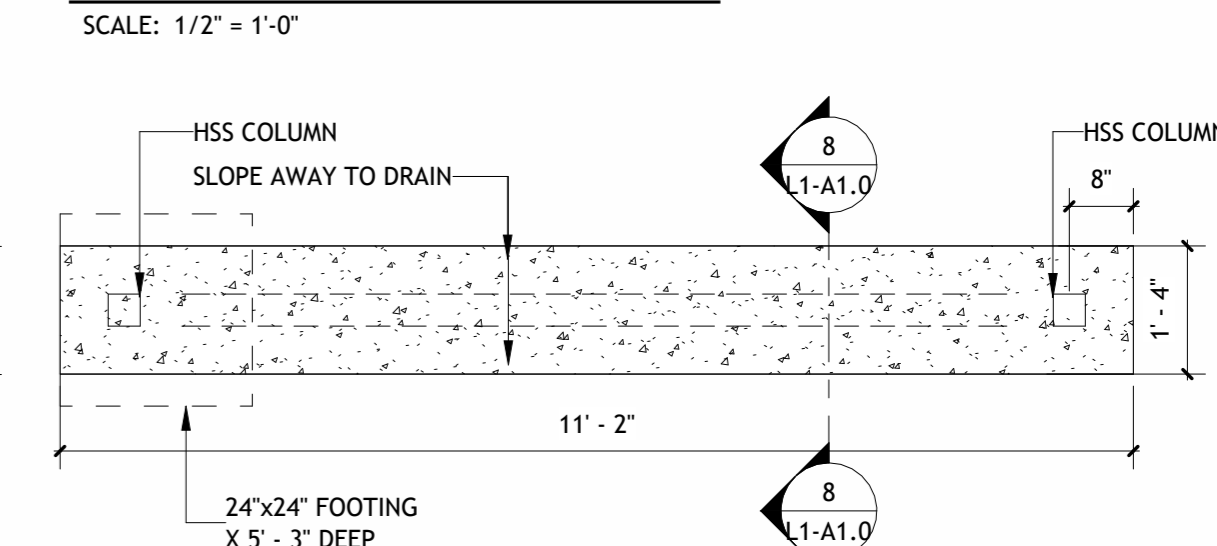

Brossett Architect

PAVING AND EXTERIOR IMPROVEMENTS AT VARIOUS CALCASIEU PARISH LIBRARIES PROJECT (CARNEGIE, CENTRAL, MAPLEWOOD, MOSS BLUFF, SULPHUR, AND WESTLAKE LIBRARIES)

SHEET NO. **L1-A1.0**

ARCH #240038A

VER.	DATE	DESCRIPTION
0	05/19/2025	CONSTRUCTION DOCUMENTS

© COPYRIGHT 2025, Brossett Architect, LLC All Rights Reserved. This document shall not be copied or reproduced without written permission.

Brossett Architect, LLC • 414 Pujos St., Lake Charles, LA 70601

CENTRAL AND MAPLEWOOD SIGNAGE

1 SITE PLAN - CENTRAL LIBRARY
SCALE: 1" = 40'-0"

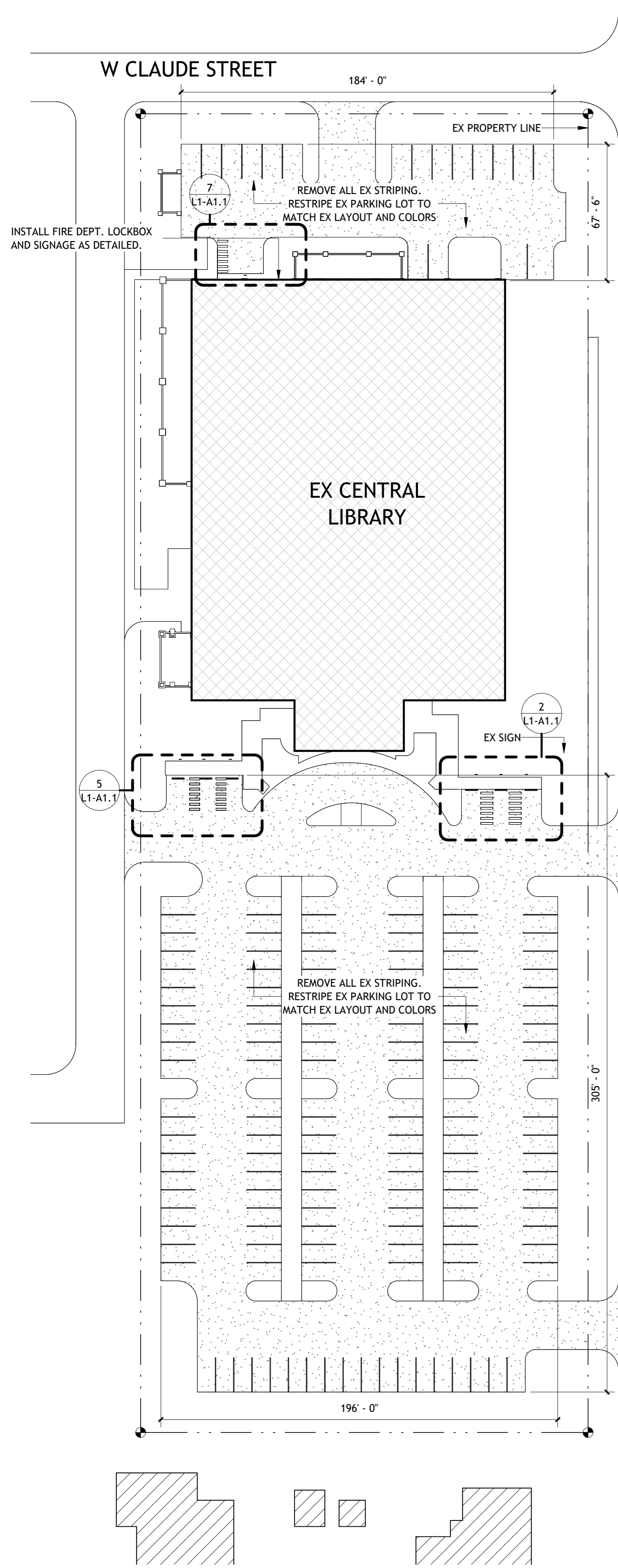

2 ENLARGED ACCESSIBLE PARKING - EAST
SCALE: 1/8" = 1'-0"

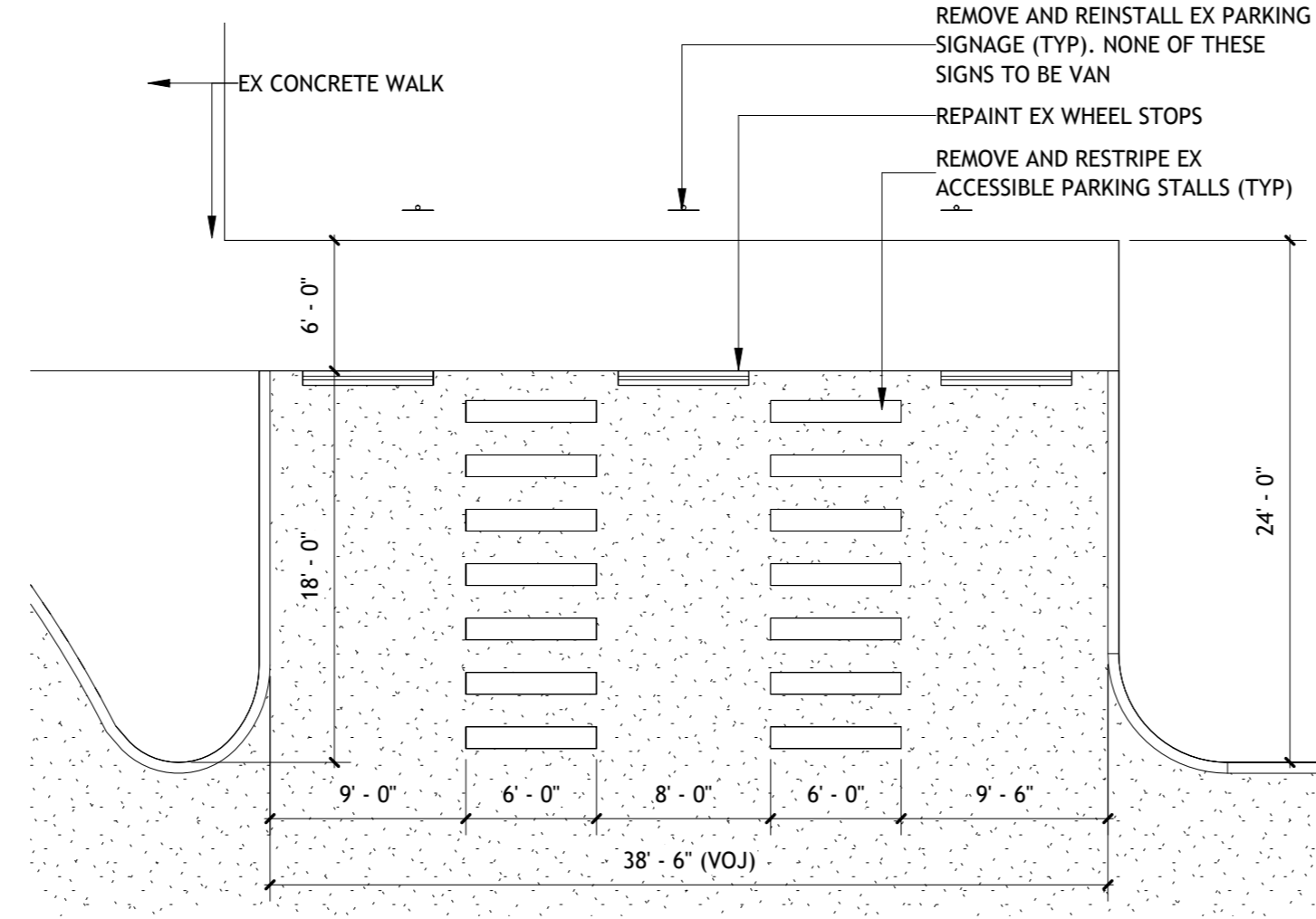

5 ENLARGED ACCESSIBLE PARKING - WEST
SCALE: 1/8" = 1'-0"

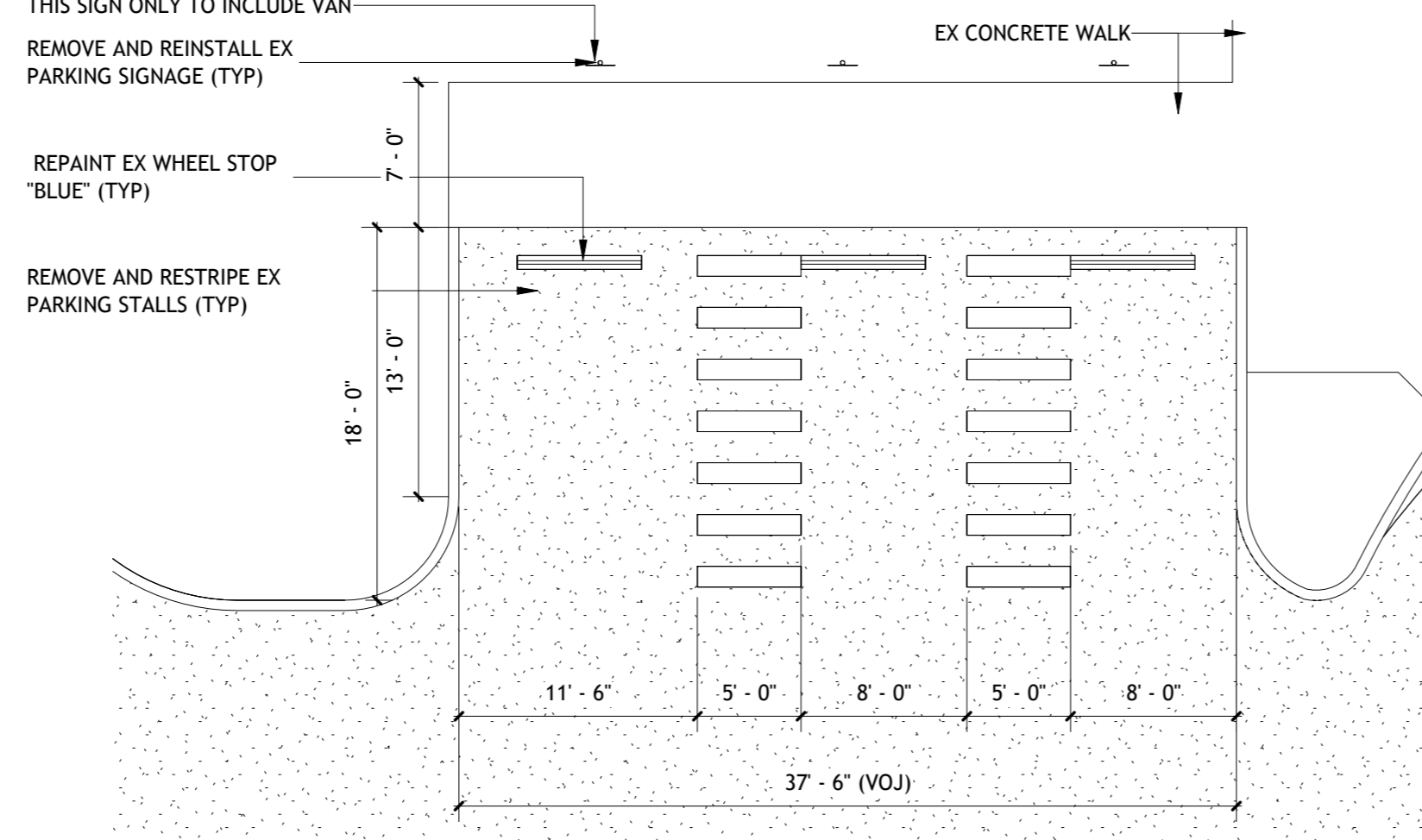

7 ENLARGED ACCESSIBLE PARKING - NORTH
SCALE: 1/8" = 1'-0"

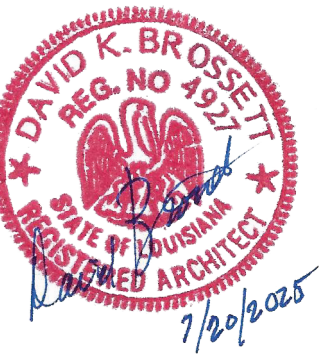
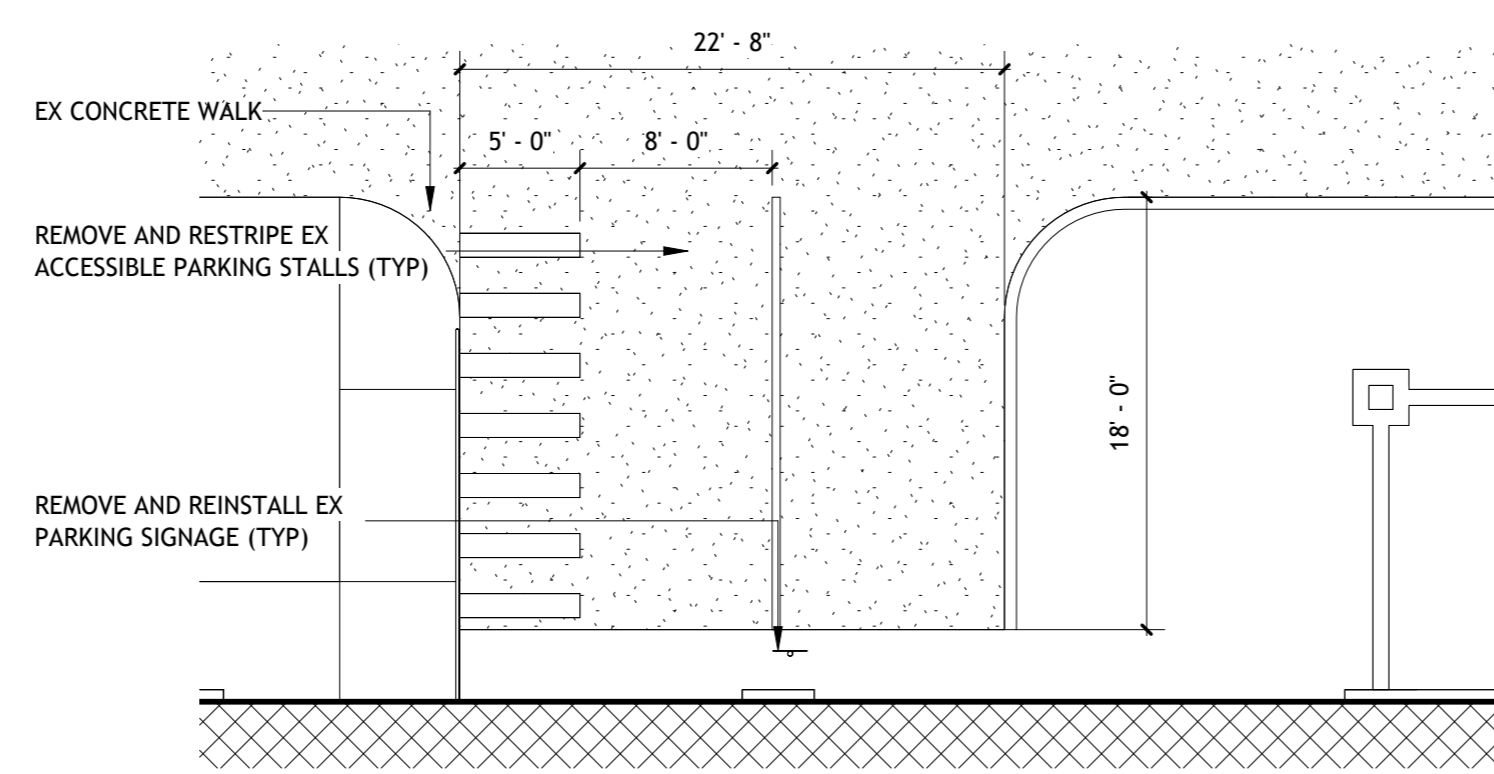

**Brossett
Architect**



Brossett Architect, LLC · 414 Pujò St., Lake Charles, LA 70601

PAVING AND EXTERIOR IMPROVEMENTS AT VARIOUS CALCASIEU
PARISH LIBRARIES PROJECT (CARNEGIE, CENTRAL, MAPLEWOOD,
MOSS BLUFF, SULPHUR, AND WESTLAKE LIBRARIES)

301 W CLAUDE STREET
LAKE CHARLES, LOUISIANA 70605

CENTRAL SITE PLAN AND DETAILS

SHEET NO.

L1-A1.1

ARCH #240038A

VER.	DATE	DESCRIPTION
0	05/19/2025	CONSTRUCTION DOCUMENTS

© COPYRIGHT 2025,
Brossett Architect, LLC
All Rights Reserved.
This document shall not be
copied or reproduced
without written permission.

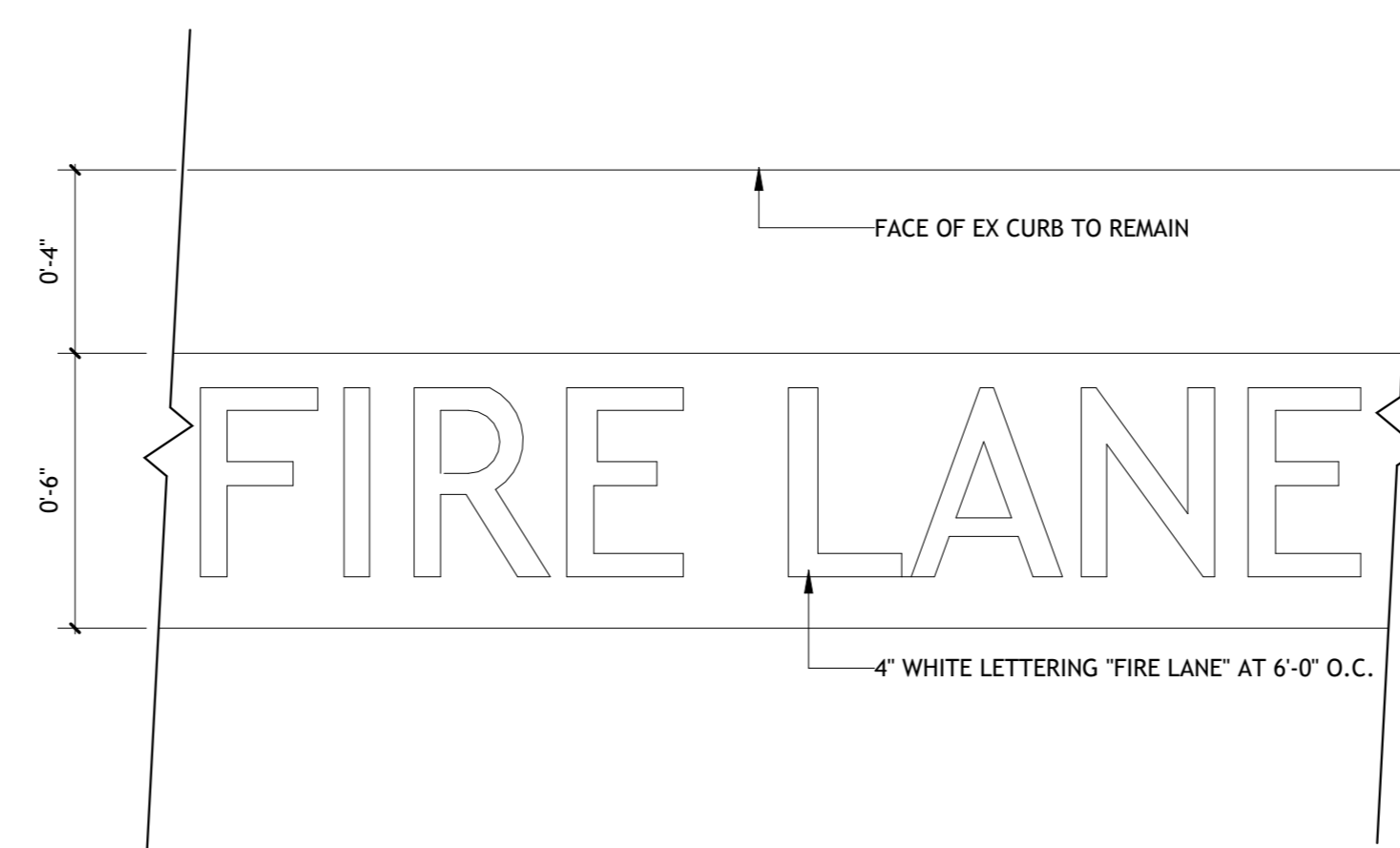
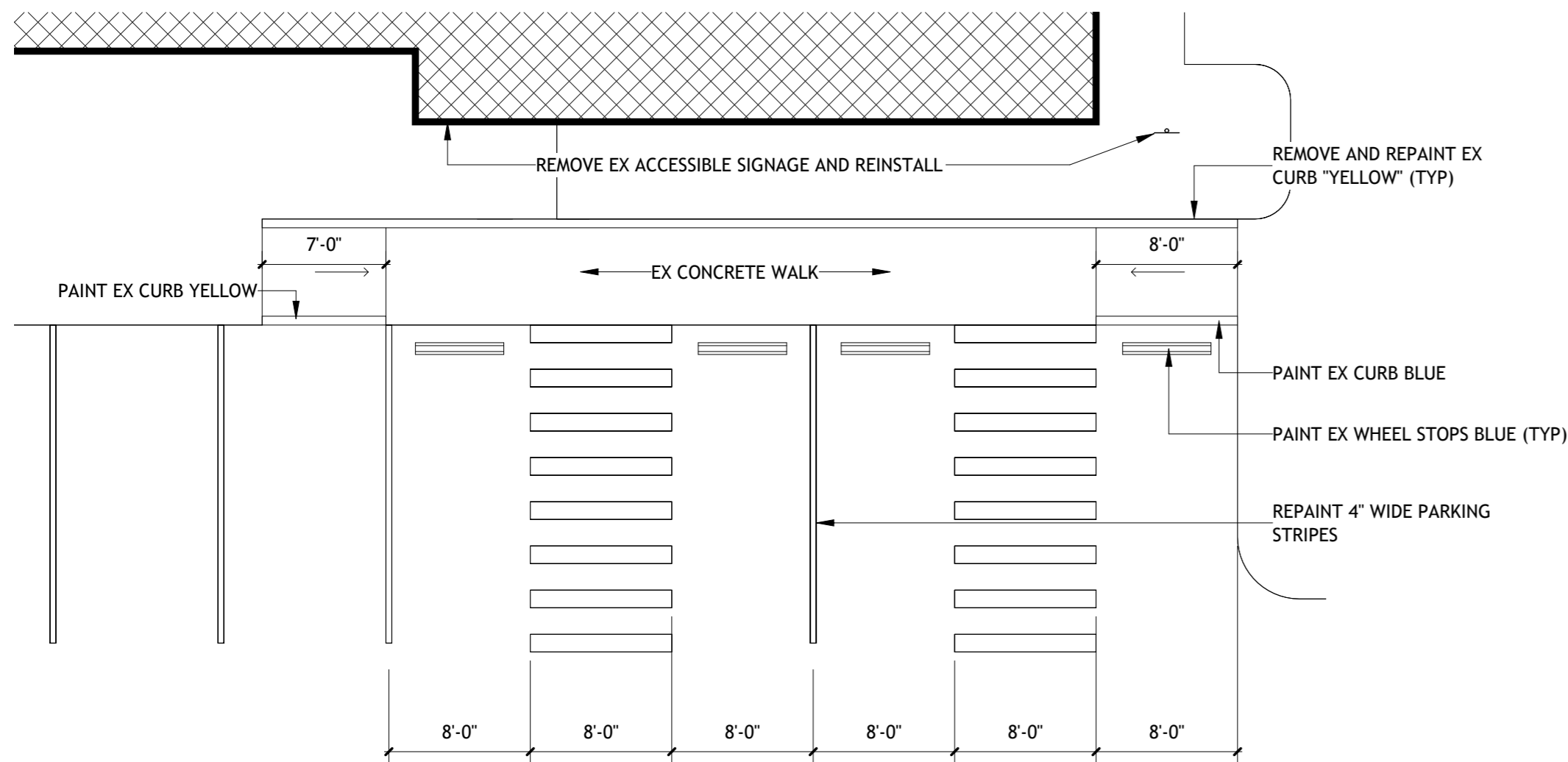

VER.	DATE	DESCRIPTION
0	05/19/2025	CONSTRUCTION DOCUMENTS

1 ROOF PLAN
SCALE: 1/8" = 1'-0"

RD: EXISTING ROOF DRAIN LOCATION
SC: EXISTING THROUGH WALL SCUPPER LOCATION
DS: EXISTING DOWNSPOUT LOCATION

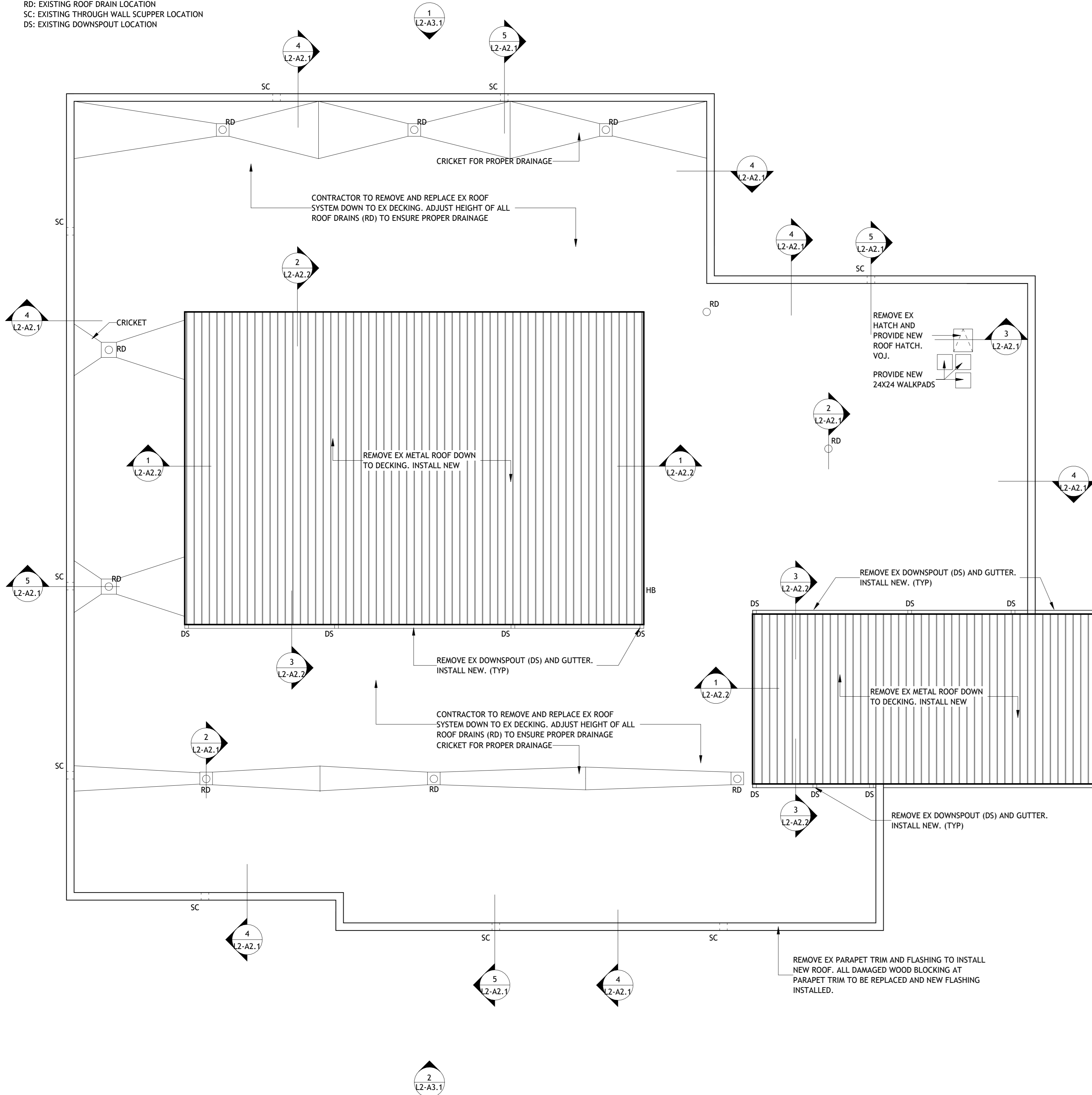

2 ROOF DRAIN DETAIL (TYP)
SCALE: 1 1/2" = 1'-0"

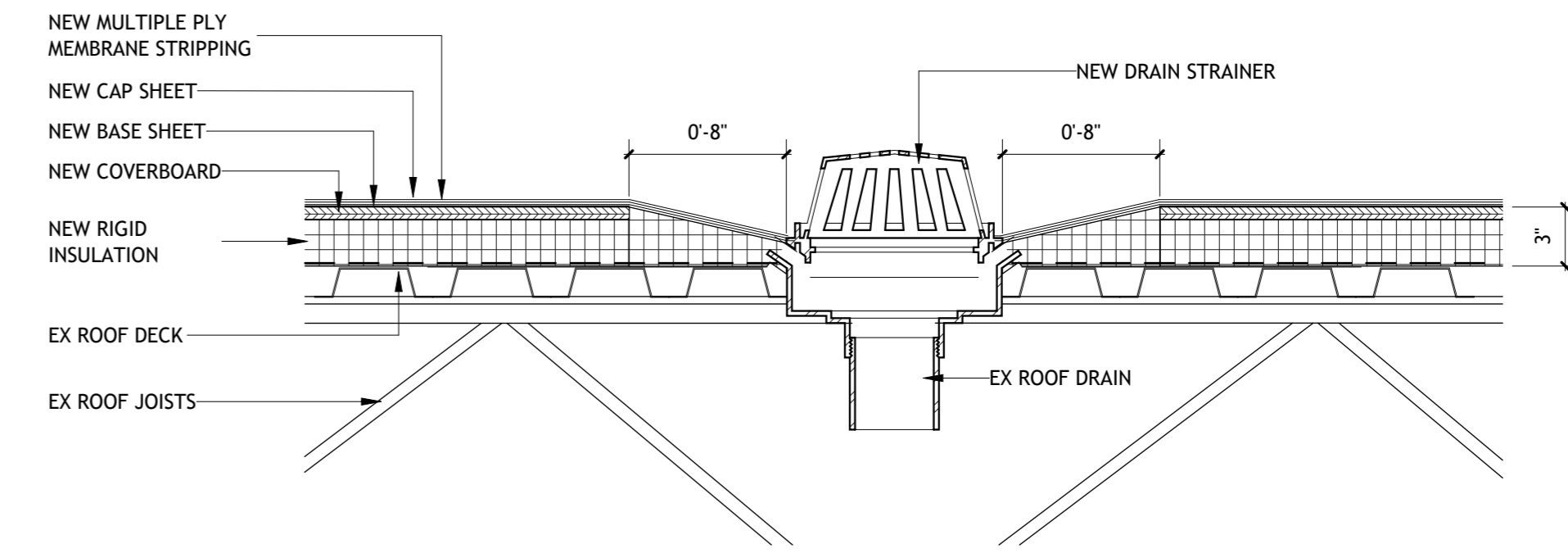

3 ROOF HATCH DETAIL
SCALE: 1 1/2" = 1'-0"

ROOF HATCH TO BE BILCO 36" X 30" S-50 WITH OSHA COMPLIANT SAFETY RAIL SYSTEM (RL2-5)

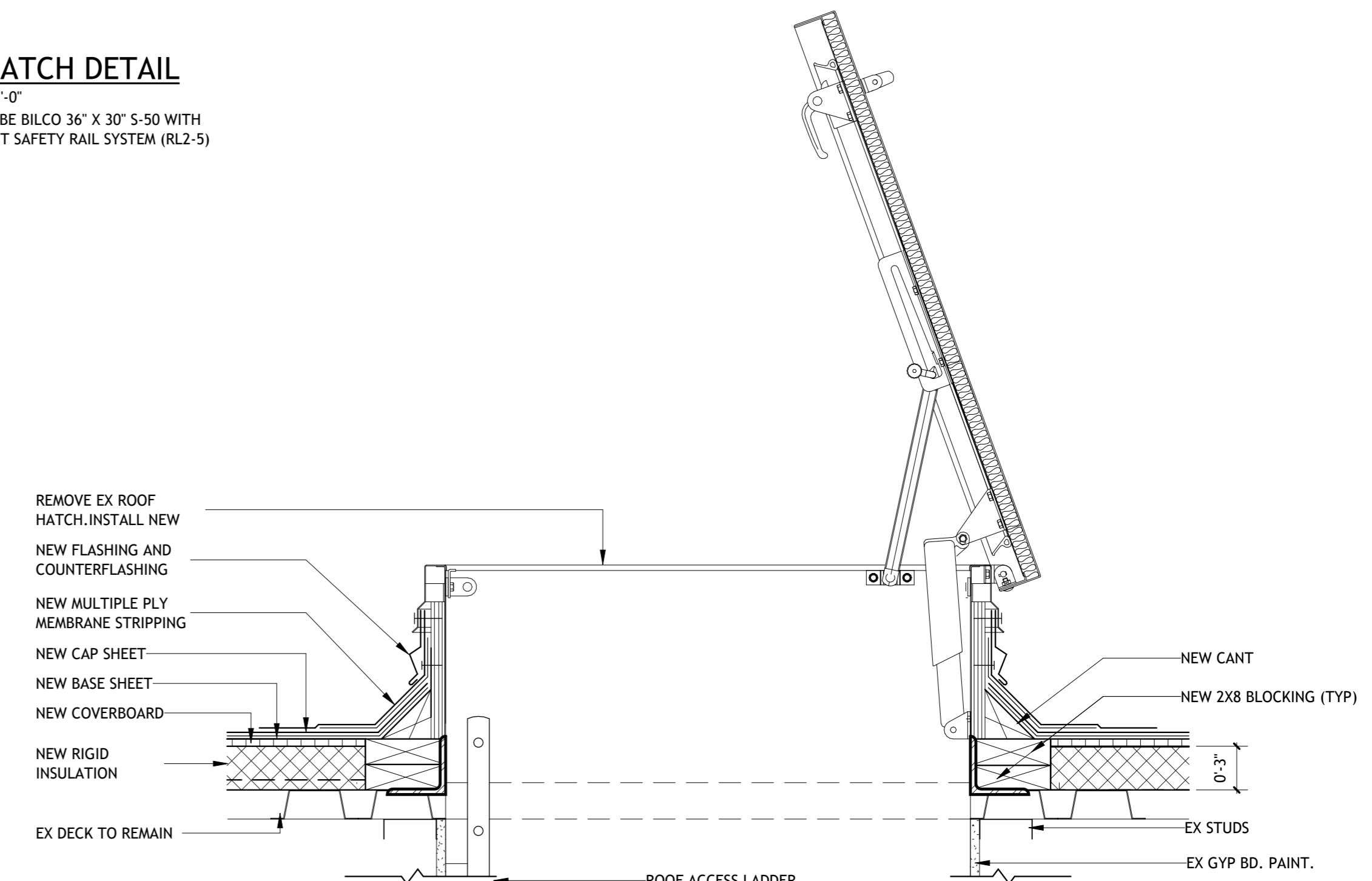

4 PARAPET DETAIL (TYP)
SCALE: 1 1/2" = 1'-0"

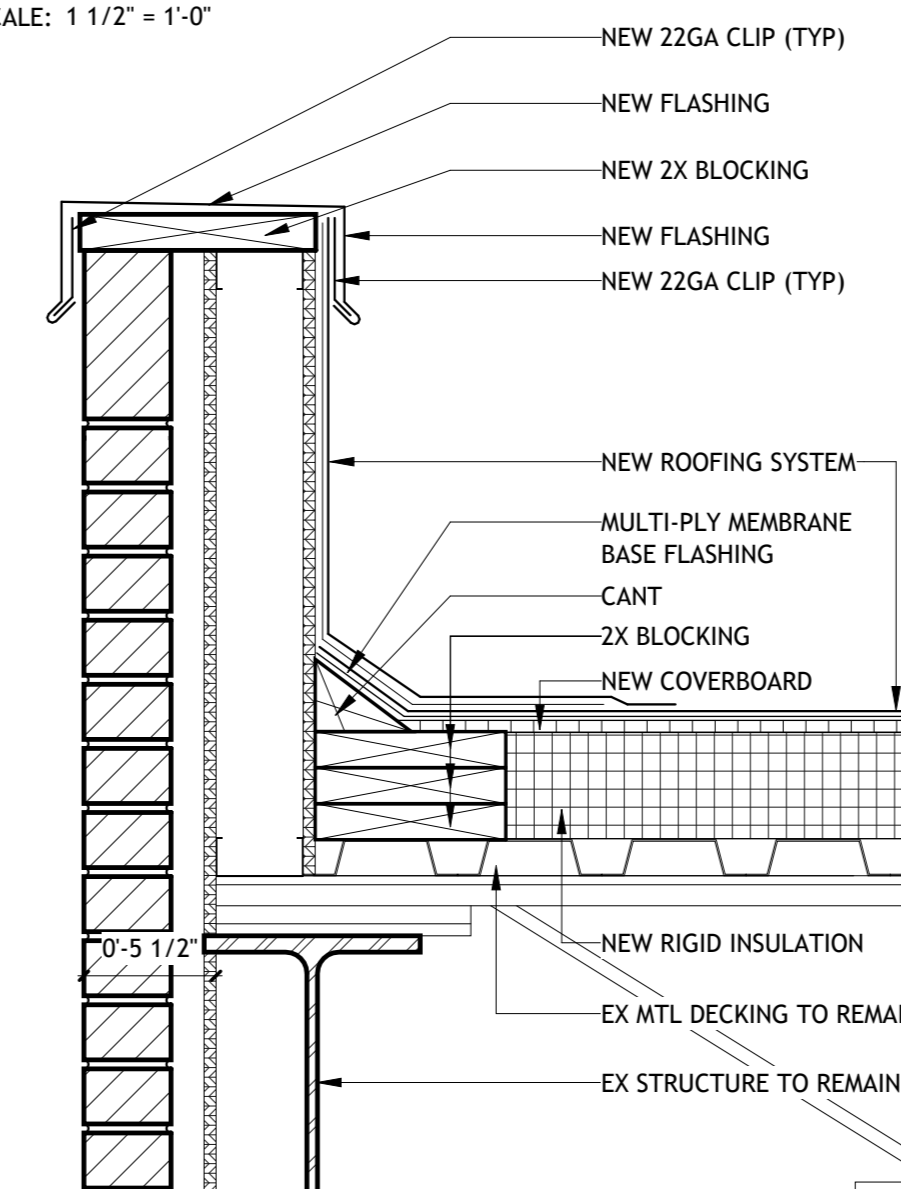

5 SCUPPER DETAIL (TYP)
SCALE: 1 1/2" = 1'-0"

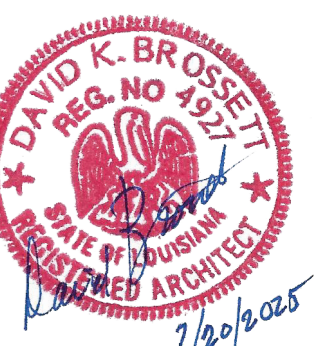
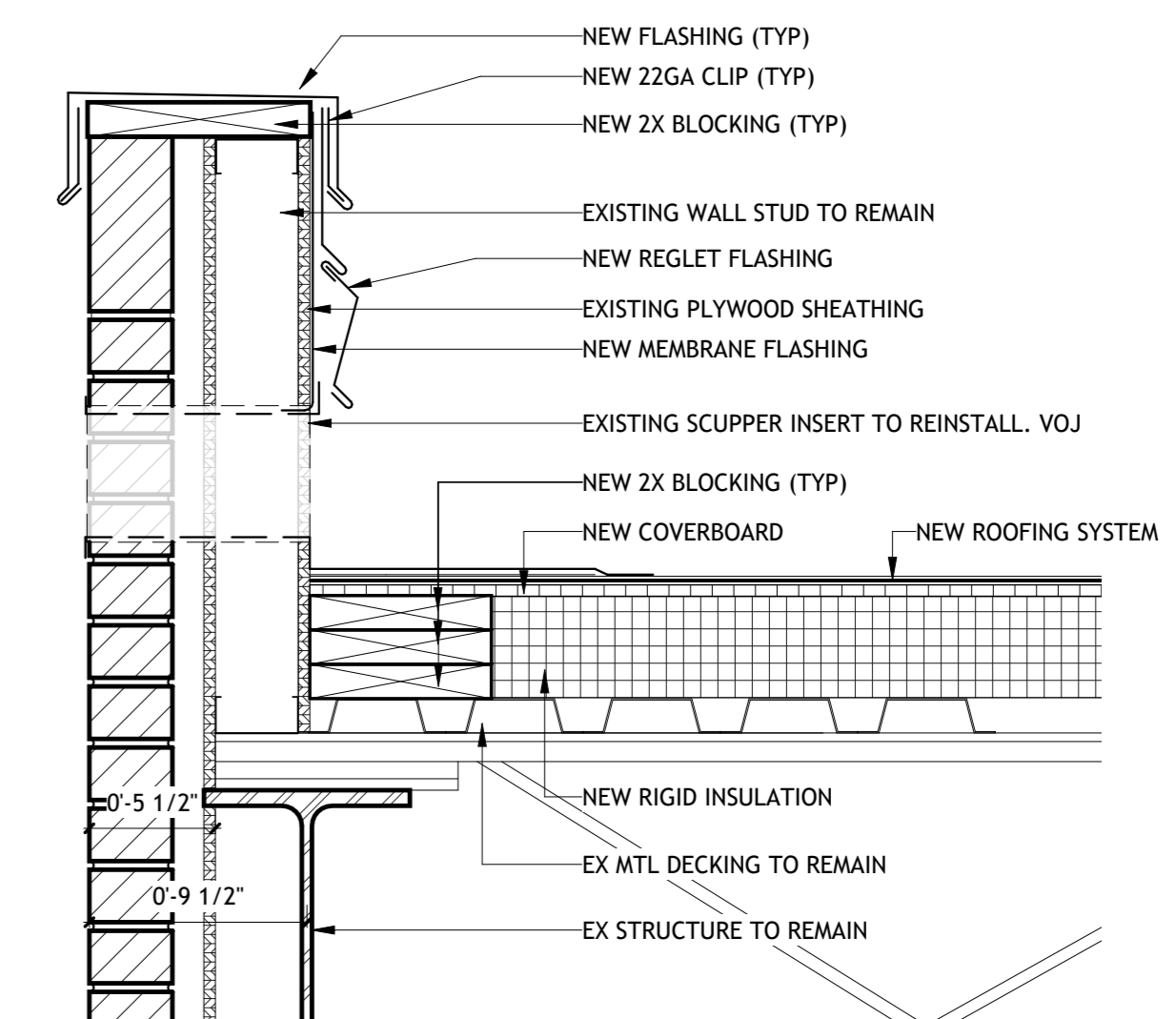

Brossett Architect

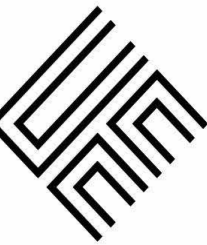

PAVING AND EXTERIOR IMPROVEMENTS AT VARIOUS CALCASIEU PARISH LIBRARIES PROJECT (CARNEGIE, CENTRAL, MAPLEWOOD, MOSS BLUFF, SULPHUR, AND WESTLAKE LIBRARIES)
261 PARISH ROAD
LAKE CHARLES, LOUISIANA 70611
MOSS BLUFF- ROOF PLAN

SHEET NO.
L2-A2.1

ARCH #240038A

VER.	DATE	DESCRIPTION
0	05/19/2025	CONSTRUCTION DOCUMENTS

© COPYRIGHT 2025, Brossett Architect, LLC All Rights Reserved. This document shall not be copied or reproduced without written permission.

Brossett Architect, LLC • 4114 Pujos St., Lake Charles, LA 70601

1 ROOF DETAIL
SCALE: 1 1/2" = 1'-0"

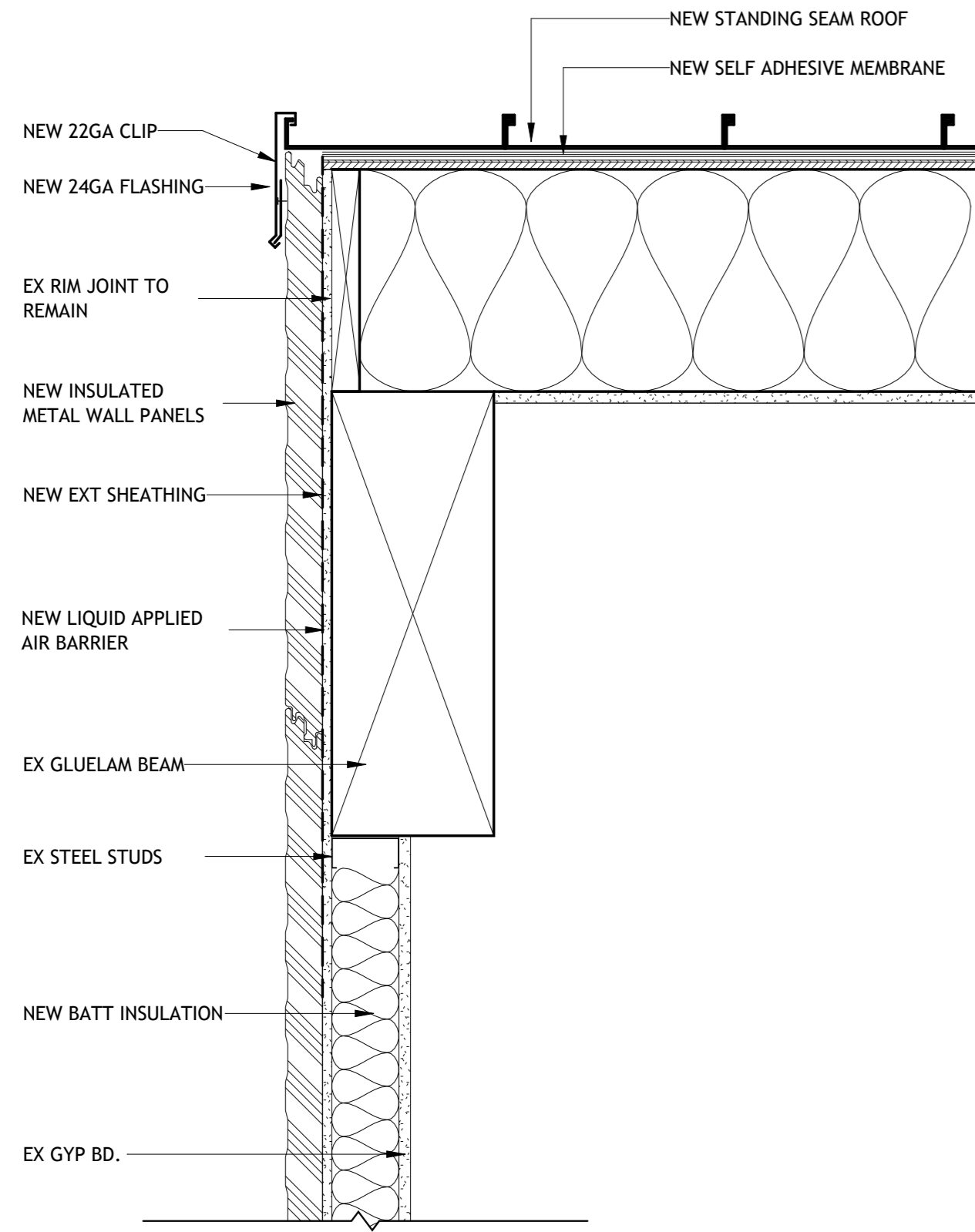

2 ROOF DETAIL
SCALE: 1 1/2" = 1'-0"

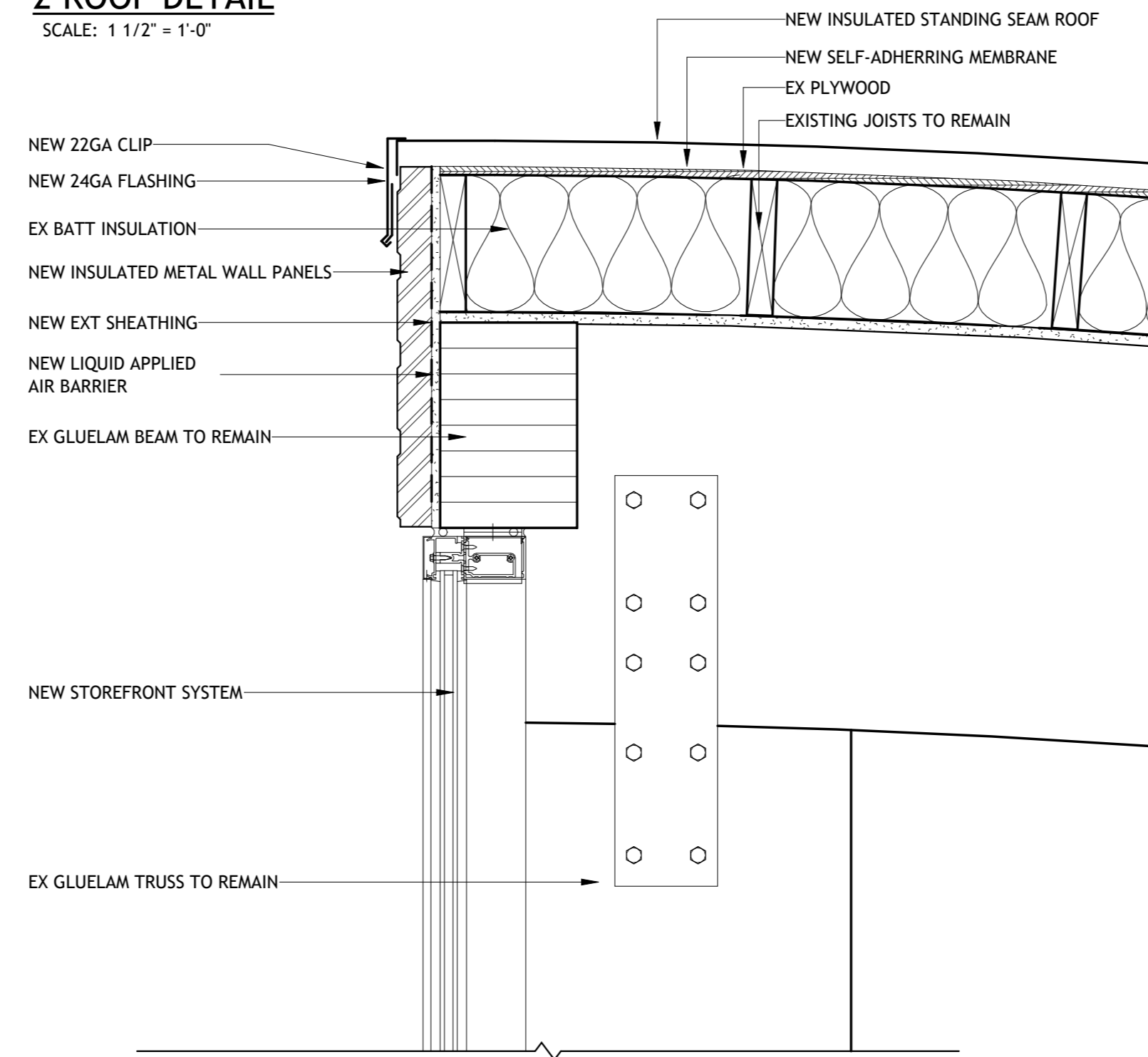

3 ROOF DETAIL 2
SCALE: 1 1/2" = 1'-0"

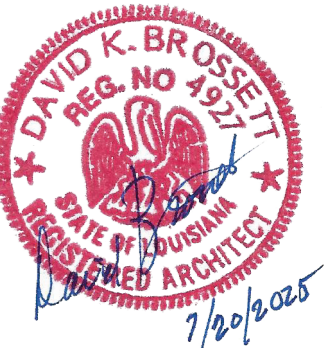
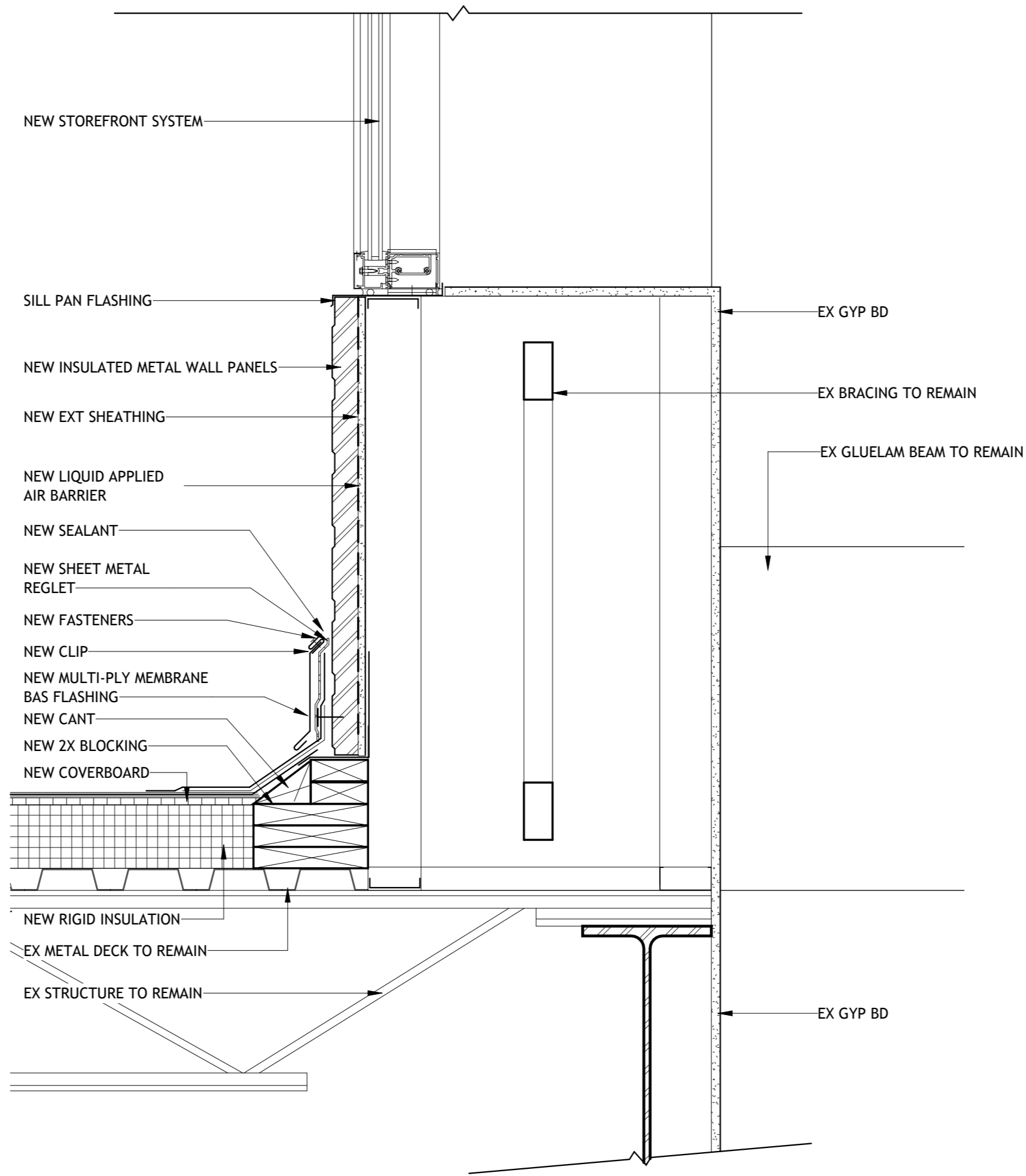
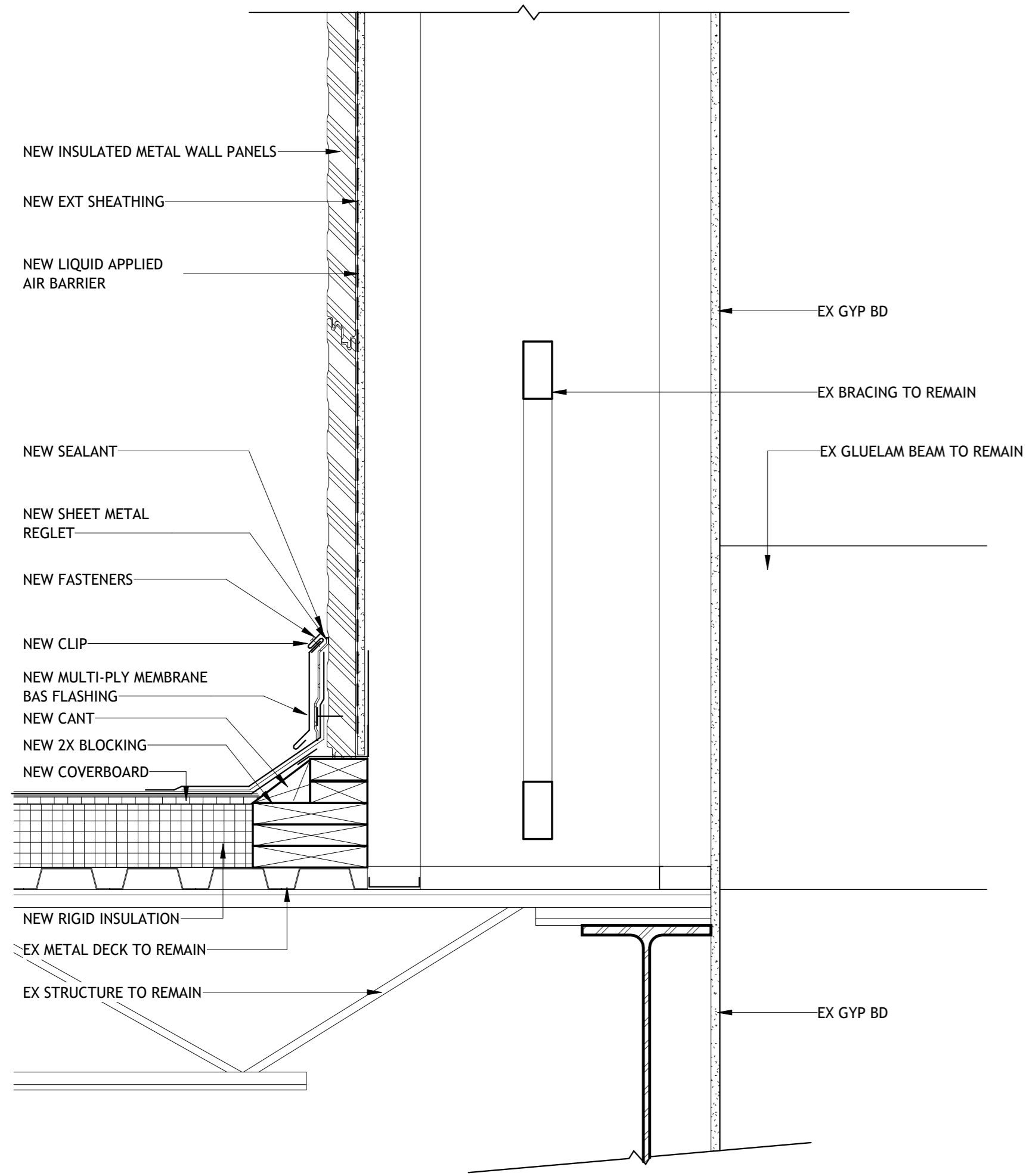
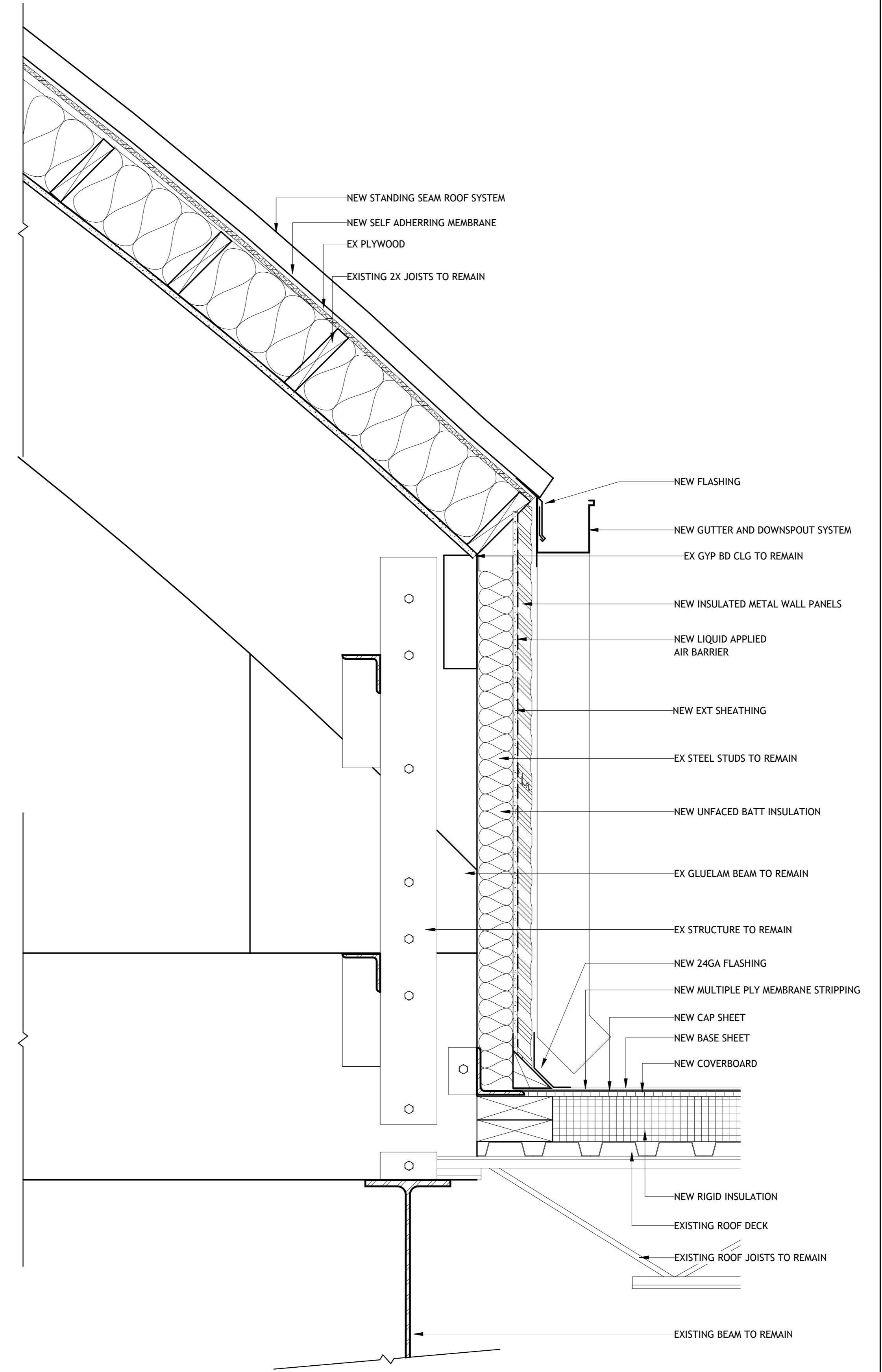

**Brossett
Architect**

PAVING AND EXTERIOR IMPROVEMENTS AT VARIOUS CALCASIEU PARISH LIBRARIES PROJECT (CARNEGIE, CENTRAL, MAPLEWOOD, MOSS BLUFF, SULPHUR, AND WESTLAKE LIBRARIES)
261 PARISH ROAD
LAKE CHARLES, LOUISIANA 70611

L2-A2.2

SHEET NO.

VER. 0 DATE 05/19/2025 DESCRIPTION CONSTRUCTION DOCUMENTS

© COPYRIGHT 2025, Brossett Architect, LLC All Rights Reserved. This document shall not be copied or reproduced without written permission.

Brossett Architect, LLC • 4114 Pujos St., Lake Charles, LA 70601

MOSS BLUFF- ROOF DETAILS

ARCH #240038A

1 EXTERIOR ELEVATION - NORTH

SCALE: 1/8" = 1'-0"

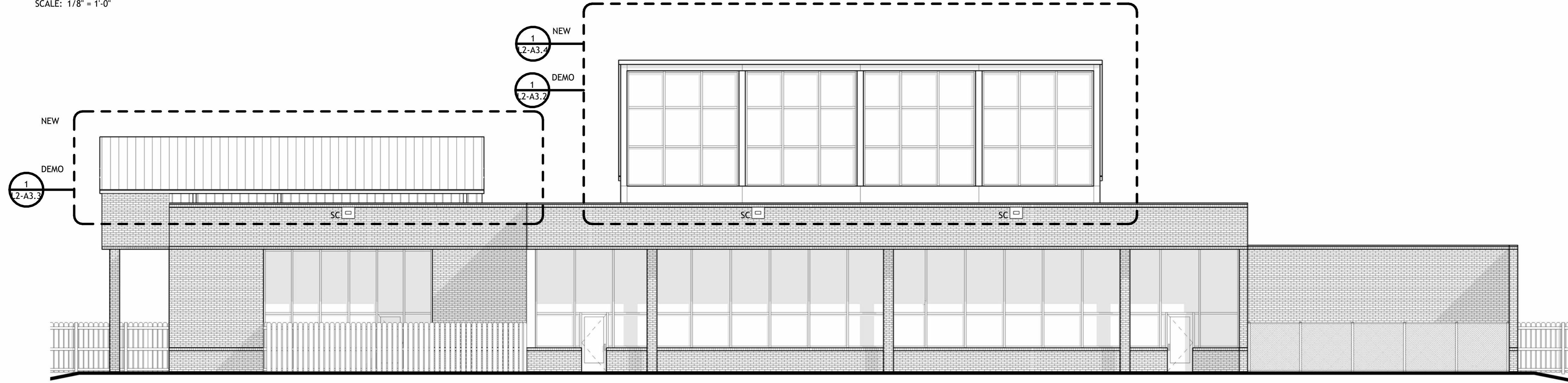

2 EXTERIOR ELEVATION - SOUTH

SCALE: 1/8" = 1'-0"

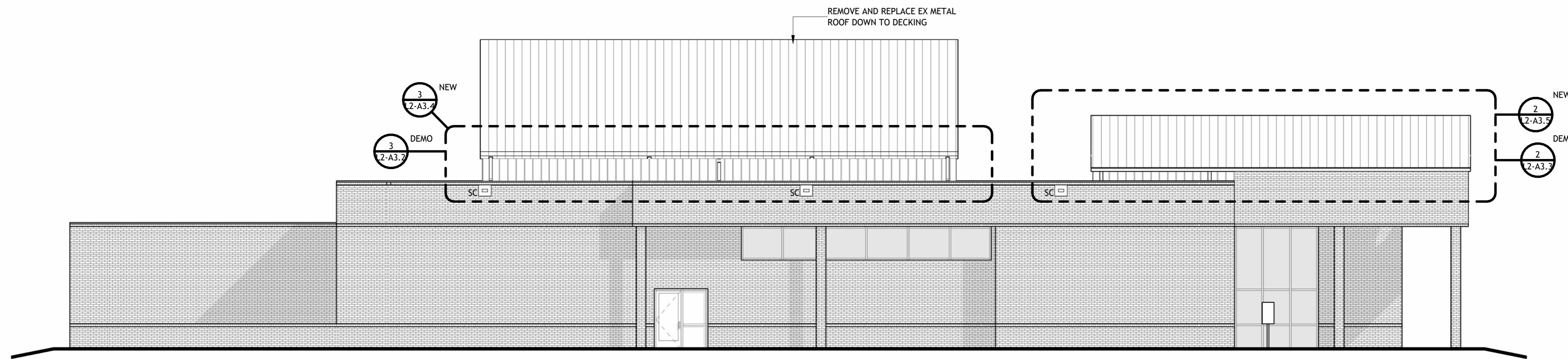

3 EXTERIOR ELEVATION - EAST

SCALE: 1/8" = 1'-0"

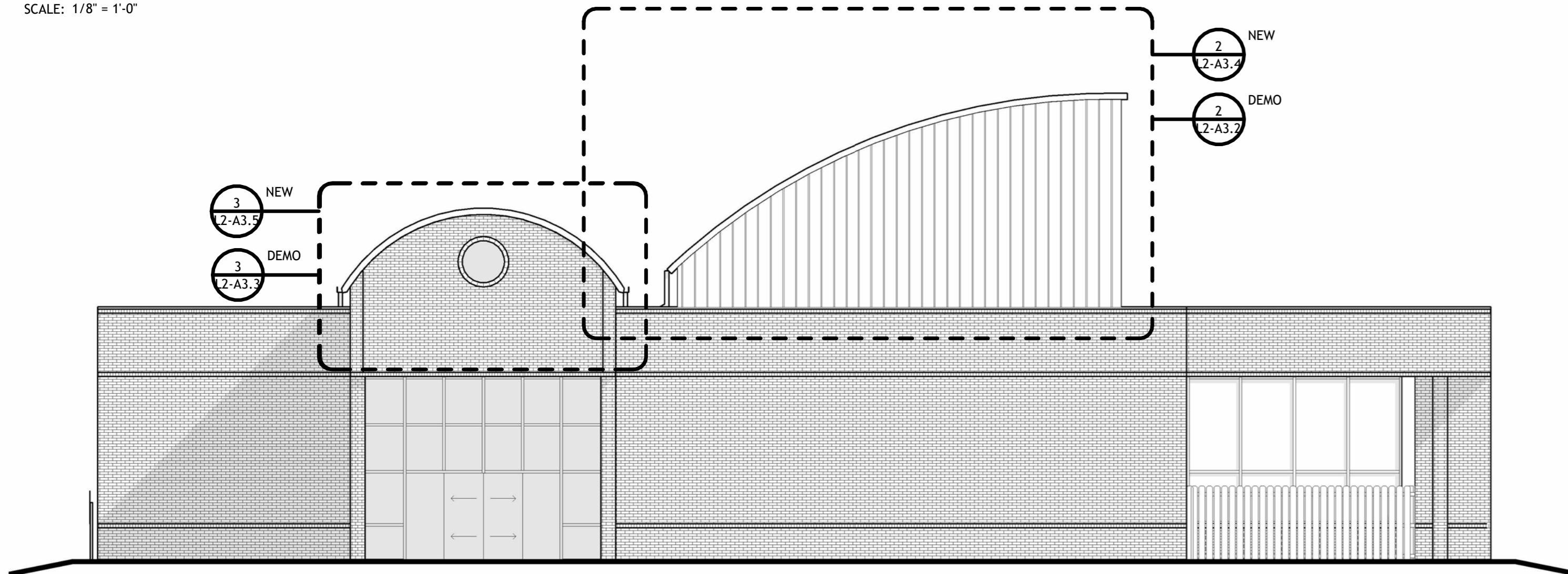

4 EXTERIOR ELEVATION - WEST

SCALE: 1/8" = 1'-0"

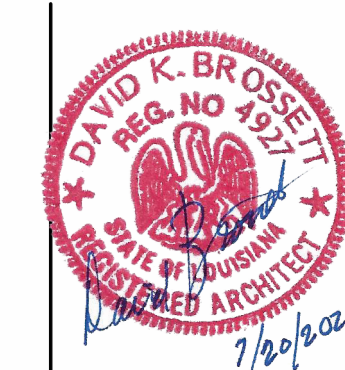
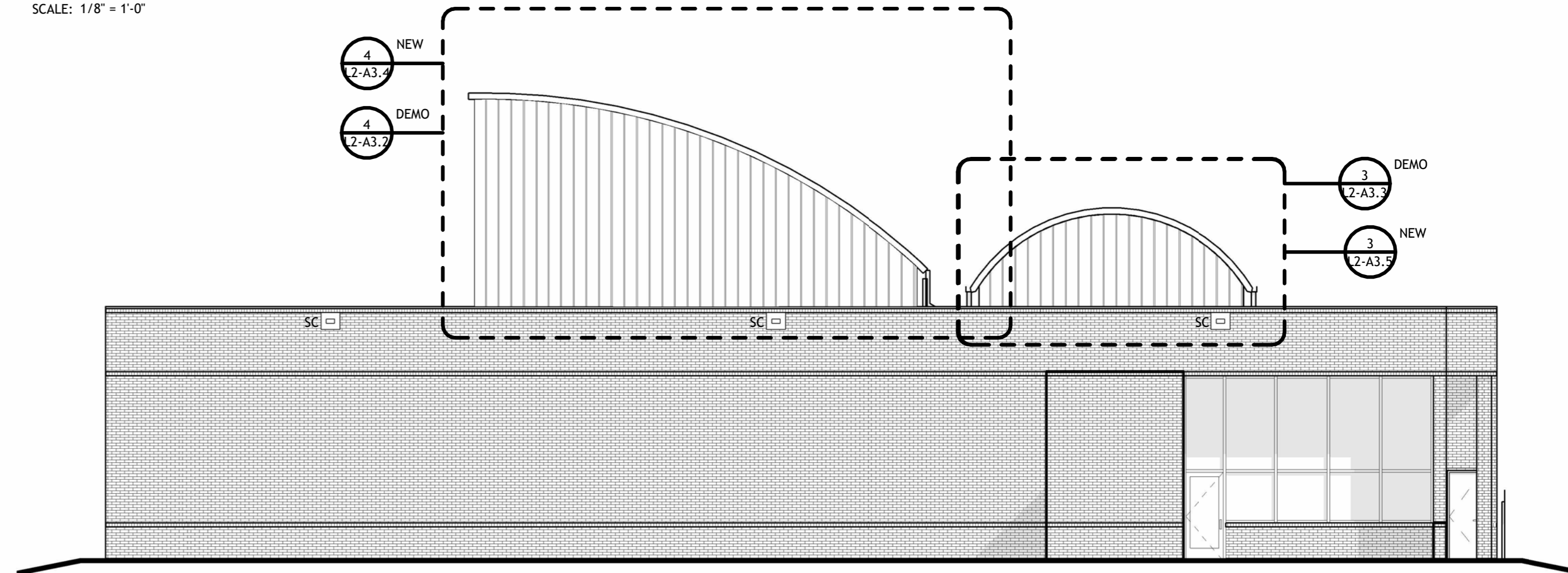

Brossett
Architect

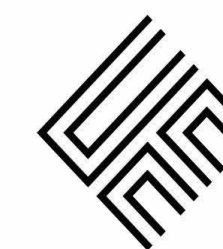

PAVING AND EXTERIOR IMPROVEMENTS AT VARIOUS CALCASIEU PARISH LIBRARIES PROJECT (CARNEGIE, CENTRAL, MAPLEWOOD, MOSS BLUFF, SULPHUR, AND WESTLAKE LIBRARIES)

261 PARISH ROAD
LAKE CHARLES, LOUISIANA 70611

MOSS BLUFF- EXTERIOR ELEVATIONS

Brossett Architect, LLC • 4114 Pujos St., Lake Charles, LA 70601

SHEET NO.

L2-A3.1

ARCH #240038A

VER.	DATE	DESCRIPTION
0	05/19/2025	CONSTRUCTION DOCUMENTS

© COPYRIGHT 2025,
Brossett Architect, LLC
All Rights Reserved.
This document shall not be
copied or reproduced
without written permission.

1 ENLARGED ELEVATION - NORTH - DEMO

SCALE: 1/4" = 1'-0"

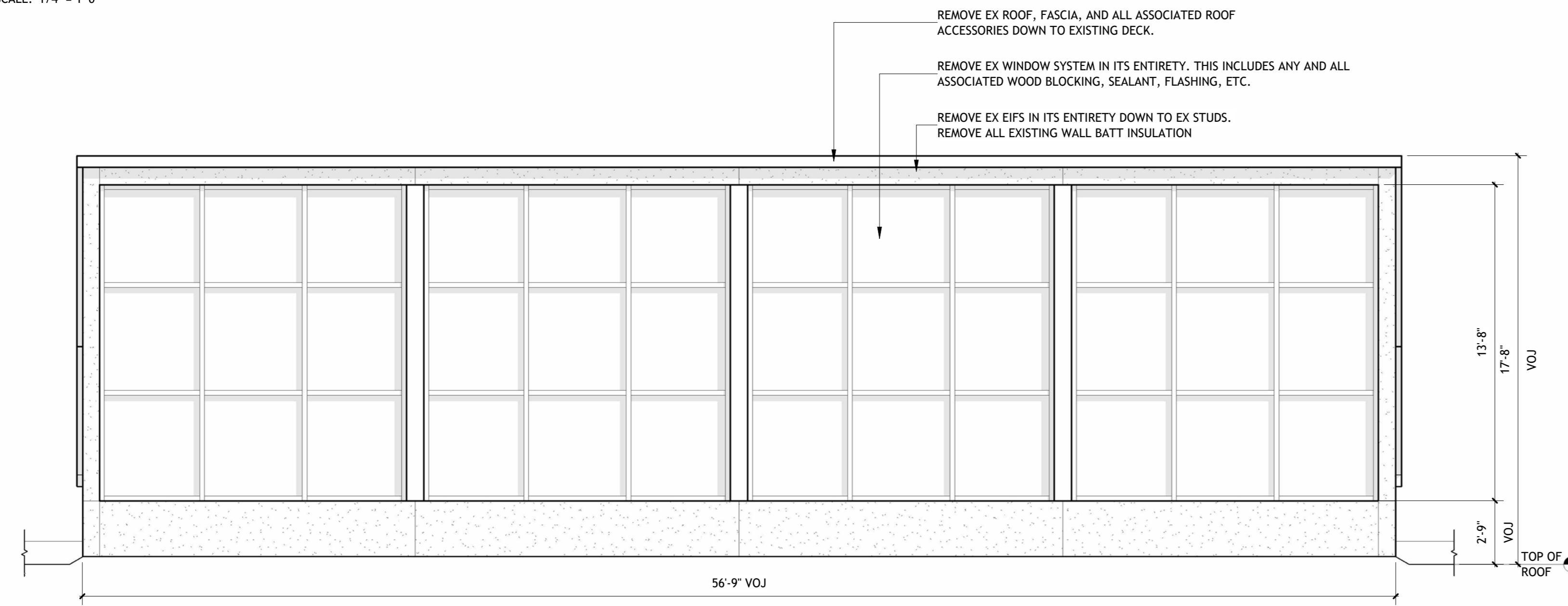

2 ENLARGED ELEVATION - EAST - DEMO

SCALE: 1/4" = 1'-0"

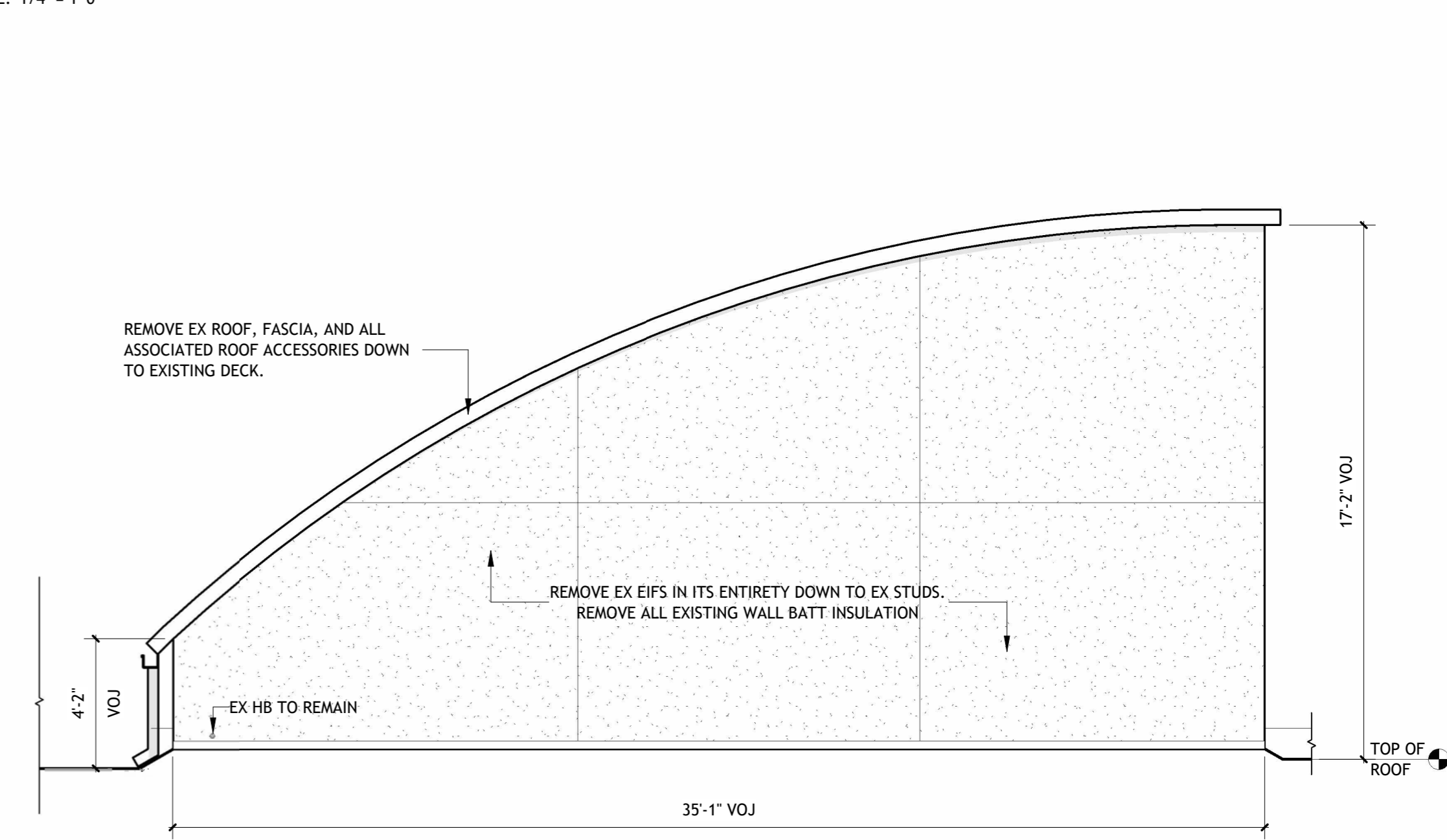

3 ENLARGED ELEVATION - SOUTH - DEMO

SCALE: 1/4" = 1'-0"

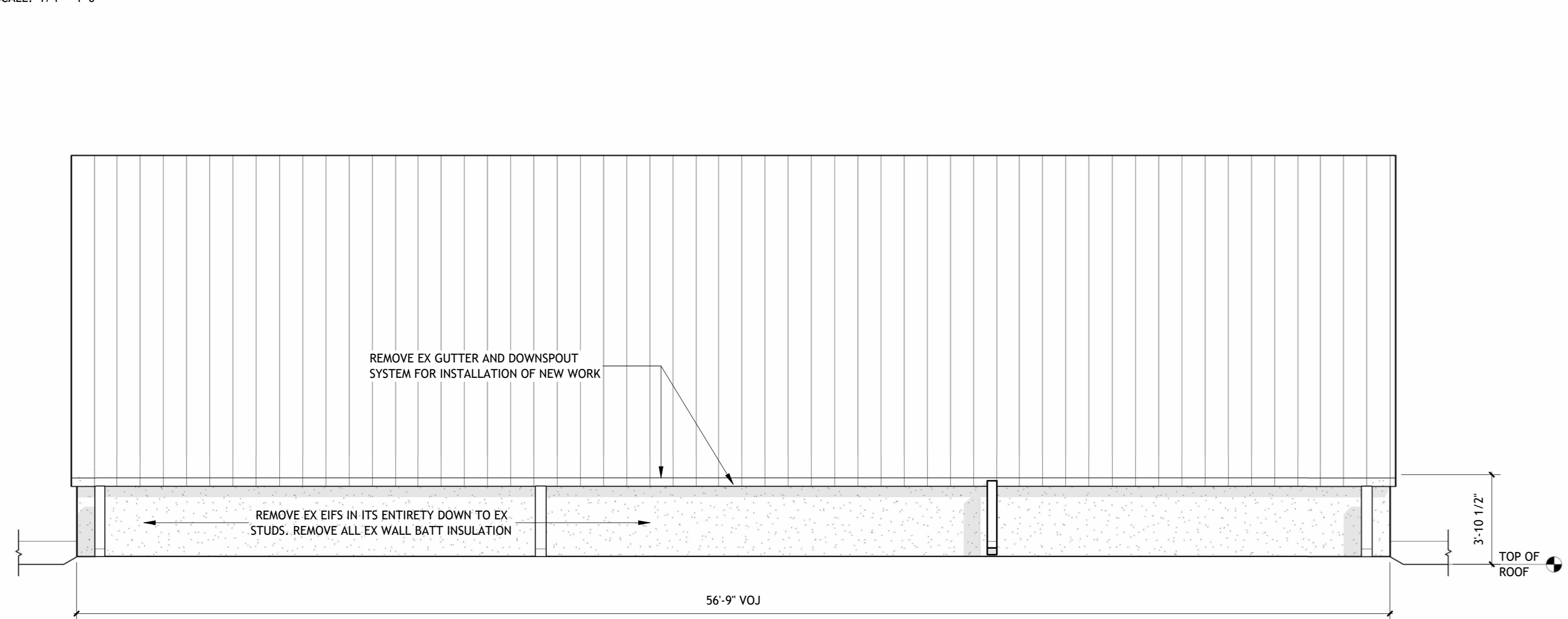

4 ENLARGED ELEVATION - WEST - DEMO

SCALE: 1/4" = 1'-0"

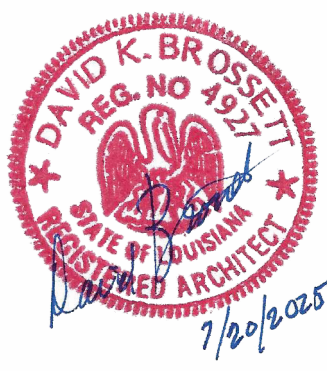
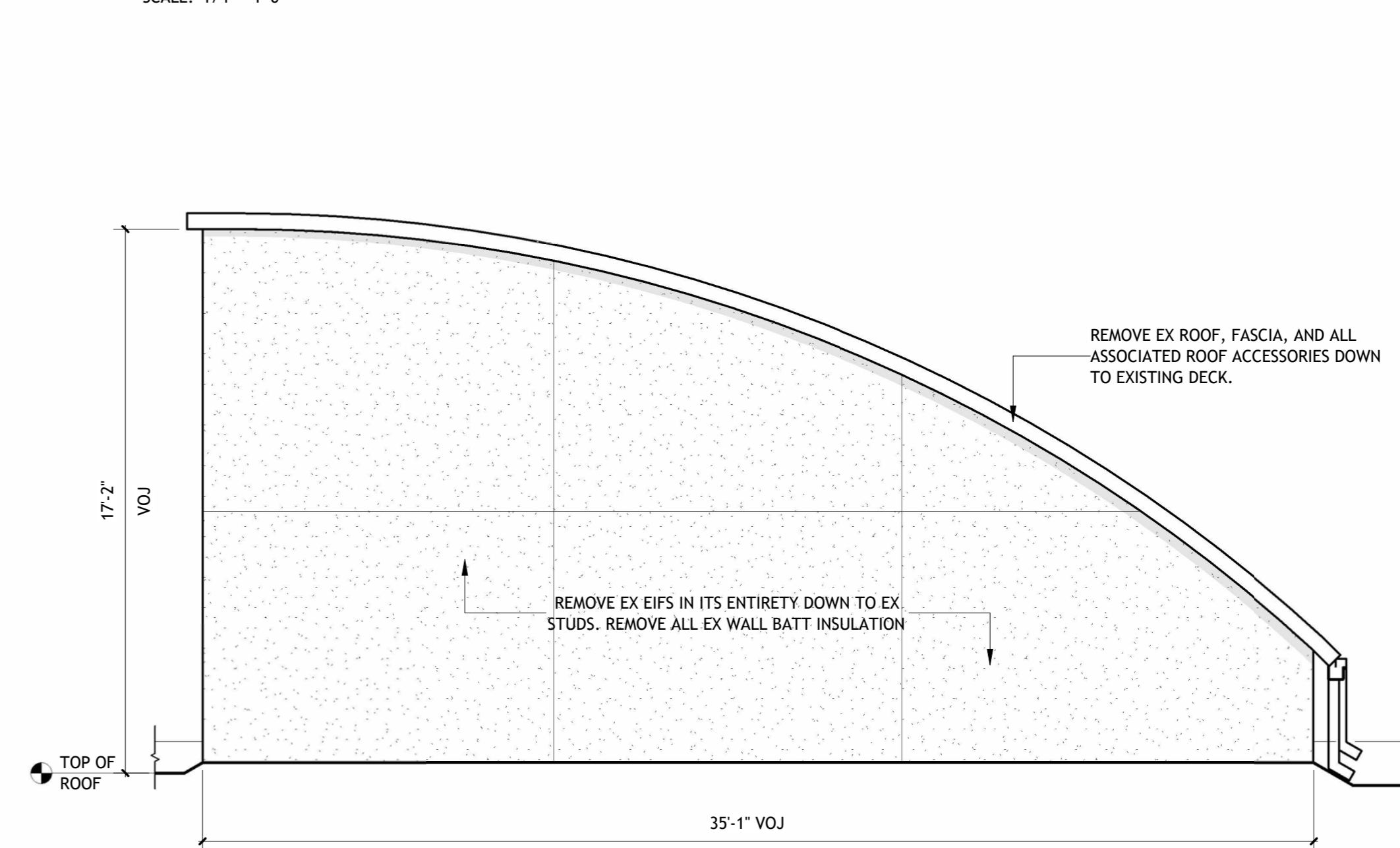

**Brossett
Architect**

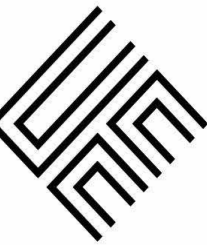

Brossett Architect, LLC • 4114 Pujoe St., Lake Charles, LA 70601

PAVING AND EXTERIOR IMPROVEMENTS AT VARIOUS CALCASIEU PARISH LIBRARIES PROJECT (CARNEGIE, CENTRAL, MAPLEWOOD, MOSS BLUFF, SULPHUR, AND WESTLAKE LIBRARIES)

261 PARISH ROAD
LAKE CHARLES, LOUISIANA 70611

MOSS BLUFF- ENLARGED ELEVATIONS - DEMO

SHEET NO.

L2-A3.2

ARCH #240038A

VER.	DATE	DESCRIPTION
0	05/19/2025	CONSTRUCTION DOCUMENTS

© COPYRIGHT 2025,
Brossett Architect, LLC
All Rights Reserved.
This document shall not be
copied or reproduced
without written permission.

1 ENLARGED ELEVATION - NORTH (2) - DEMO

SCALE: 1/4" = 1'-0"

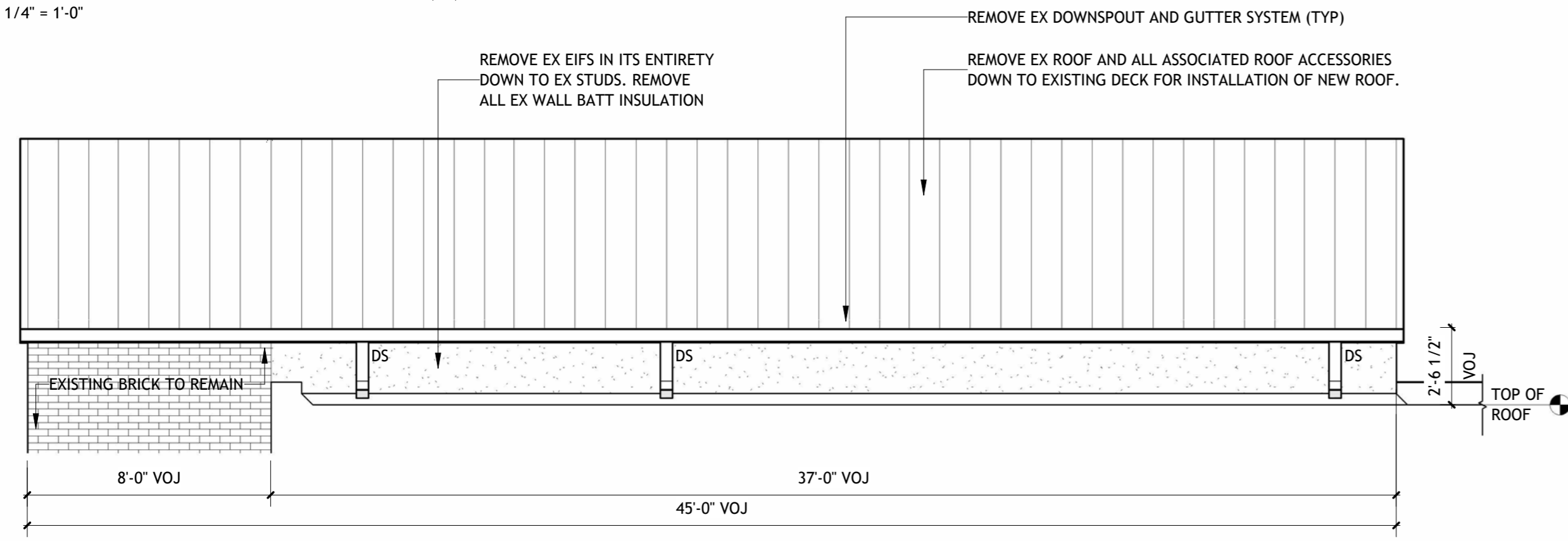

2 ENLARGED ELEVATION - SOUTH (2) - DEMO

SCALE: 1/4" = 1'-0"

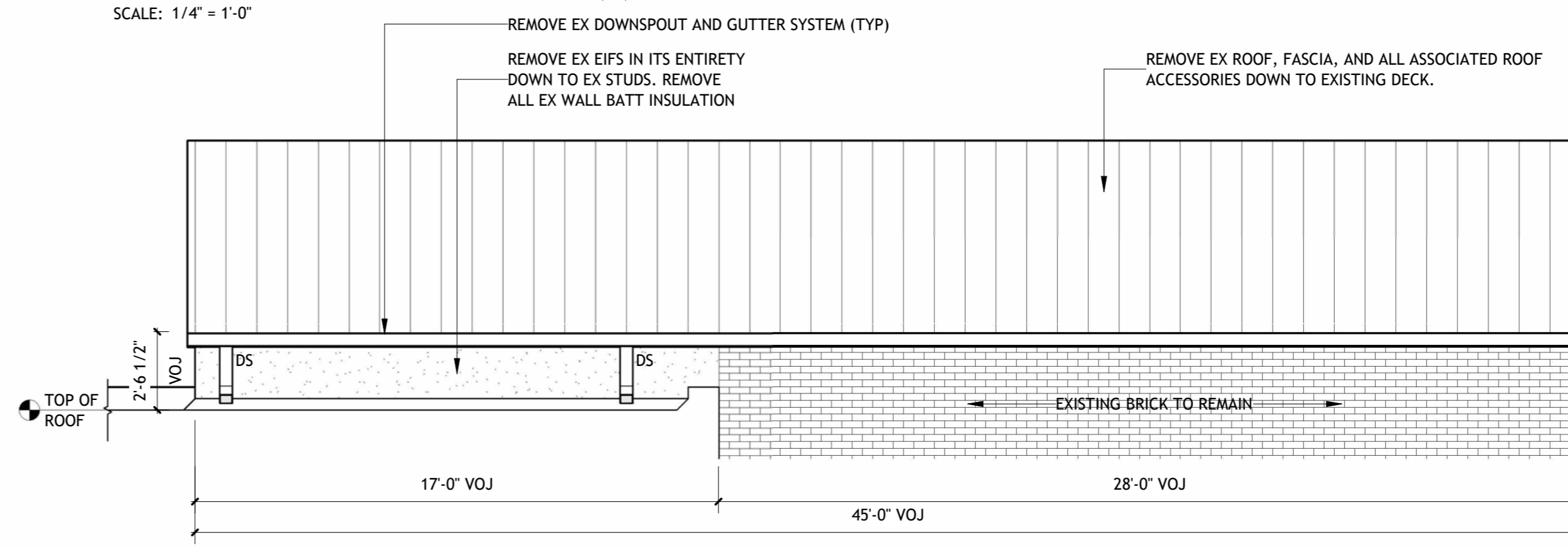

3 ENLARGED ELEVATION - EAST (2) - DEMO

SCALE: 1/4" = 1'-0"

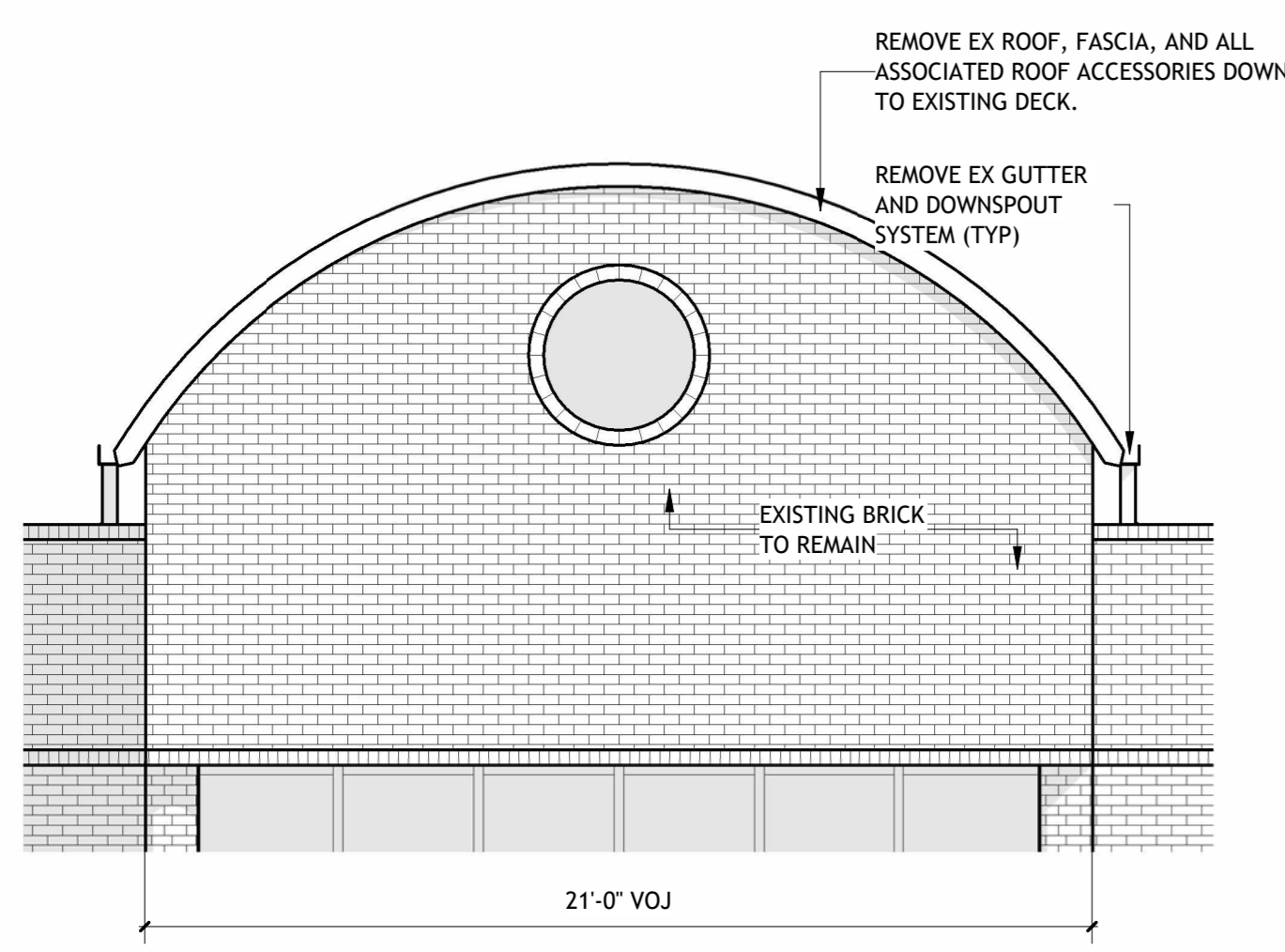

4 ENLARGED ELEVATION - WEST (2) - DEMO

SCALE: 1/4" = 1'-0"

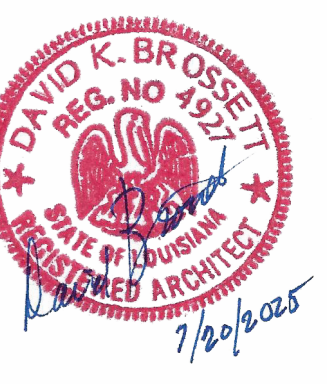
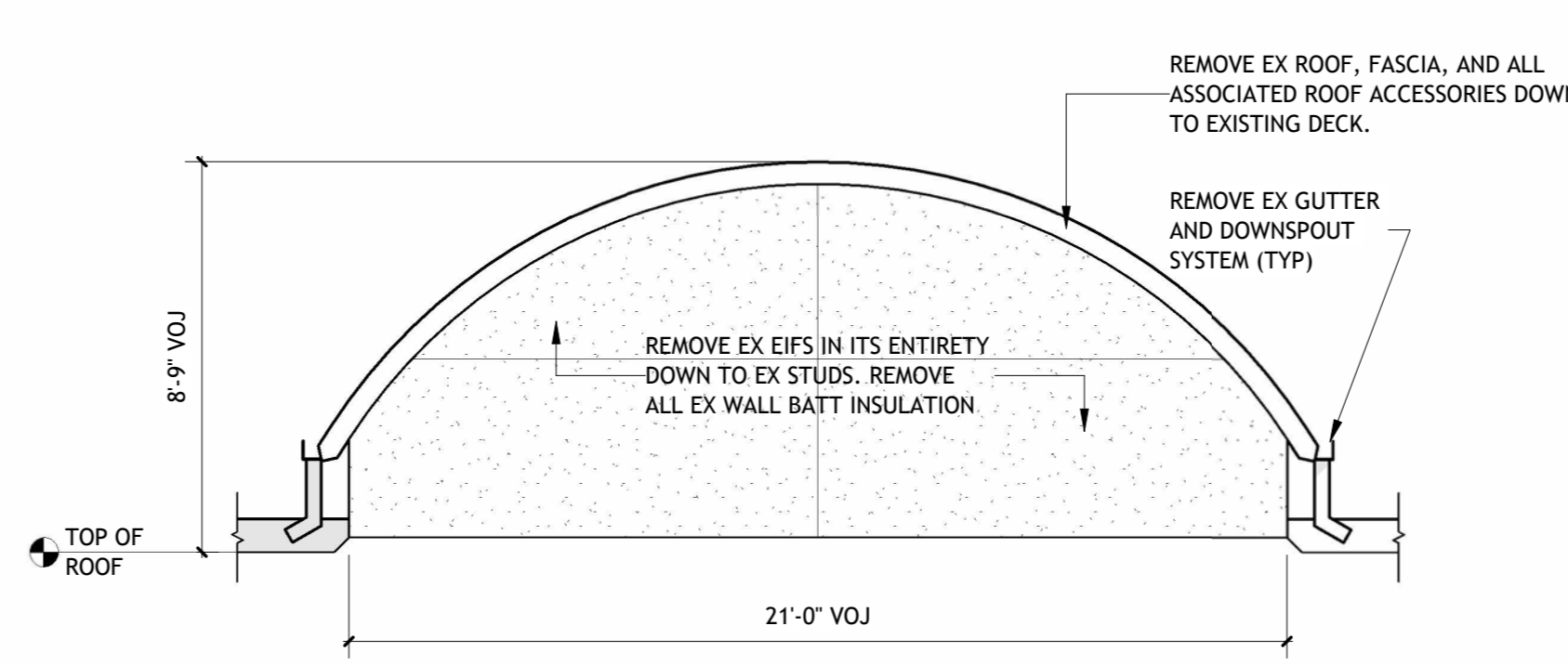

**Brossett
Architect**



Brossett Architect, LLC • 414 Pujoe St., Lake Charles, LA 70601

PAYING AND EXTERIOR IMPROVEMENTS AT VARIOUS CALCASIEU PARISH LIBRARIES PROJECT (CARNEGIE, CENTRAL, MAPLEWOOD, MOSS BLUFF, SULPHUR, AND WESTLAKE LIBRARIES)

261 PARISH ROAD
LAKE CHARLES, LOUISIANA 70611
MOSS BLUFF- ENLARGED ELEVATIONS - DEMO

SHEET NO.

L2-A3.3

ARCH #24003BA

VER.	DATE	DESCRIPTION
0	05/19/2025	CONSTRUCTION DOCUMENTS

© COPYRIGHT 2025,
Brossett Architect, LLC
All Rights Reserved.
This document shall not be
copied or reproduced
without written permission.

1 ENLARGED ELEVATION - NORTH - NEW

SCALE: 1/4" = 1'-0"

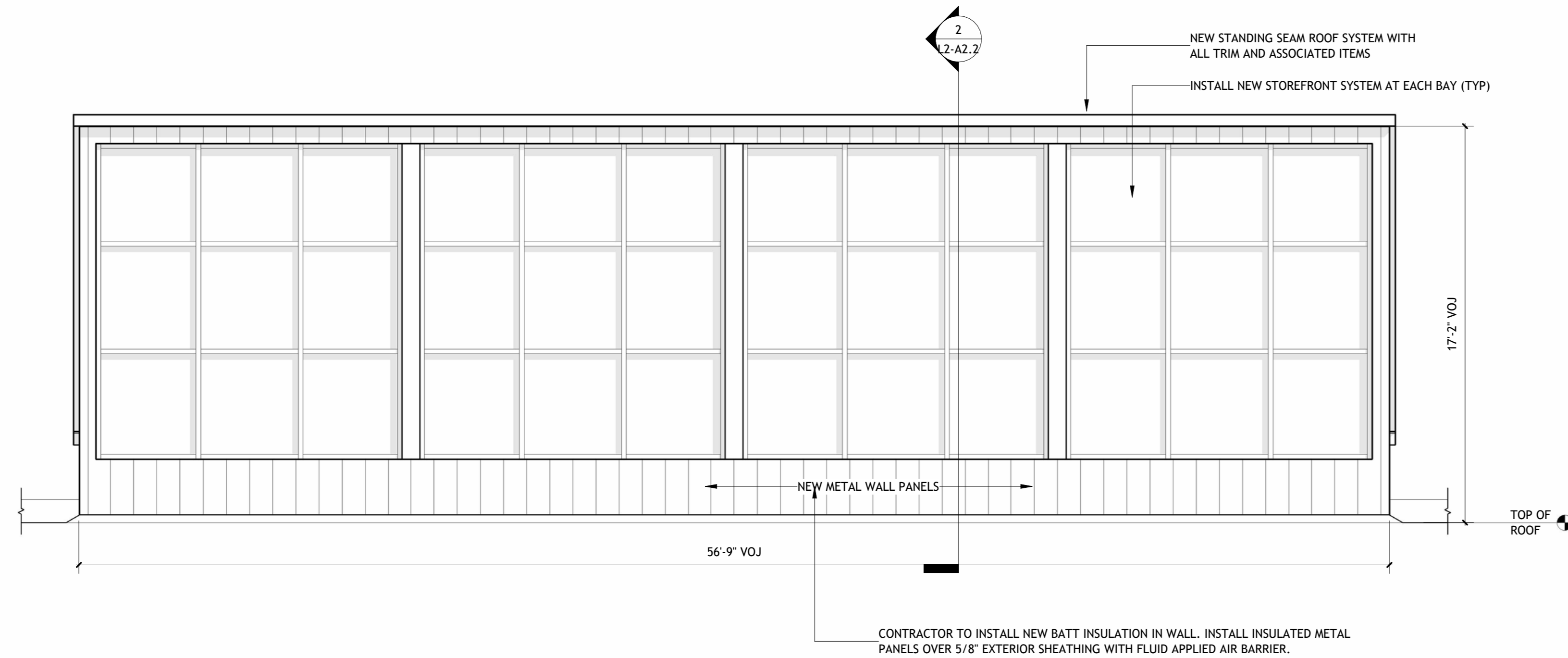

2 ENLARGED ELEVATION - EAST - NEW

SCALE: 1/4" = 1'-0"

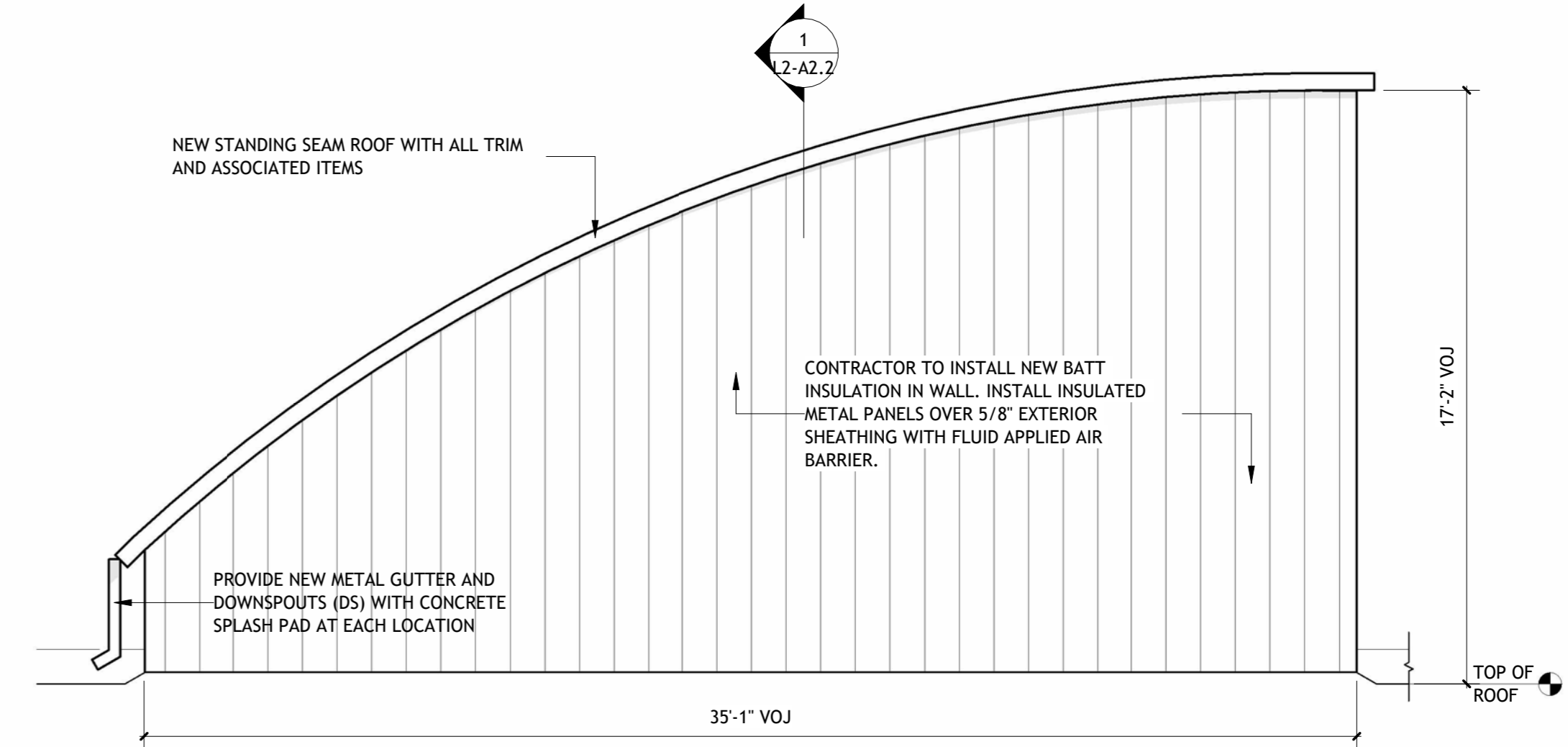

3 ENLARGED ELEVATION - SOUTH - NEW

SCALE: 1/4" = 1'-0"

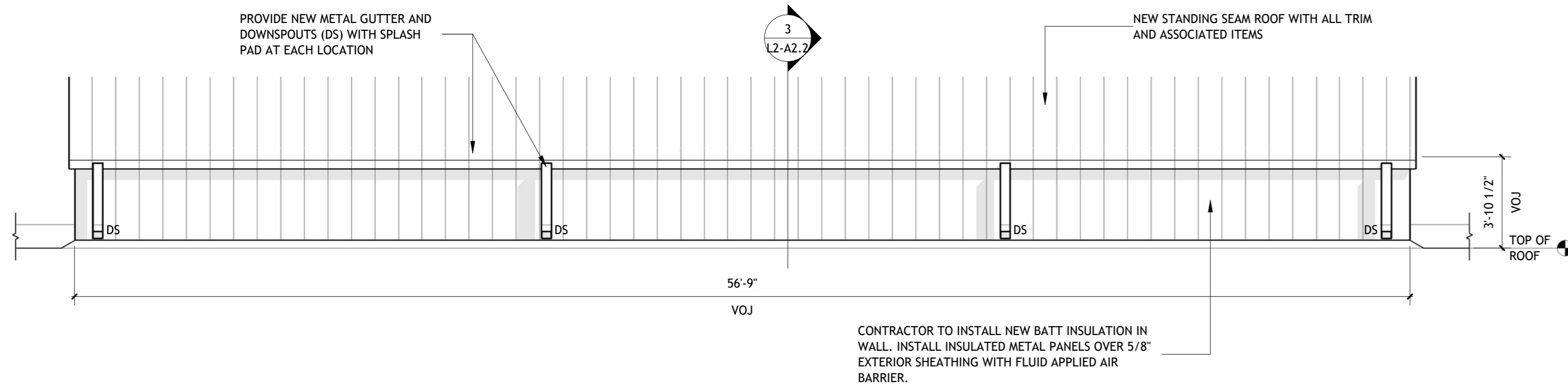

4 ENLARGED ELEVATION - WEST - NEW

SCALE: 1/4" = 1'-0"

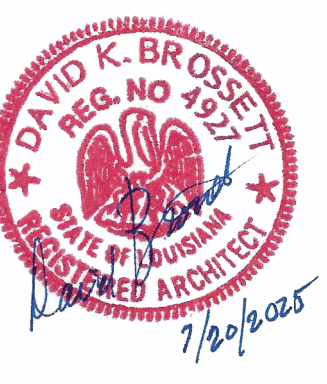
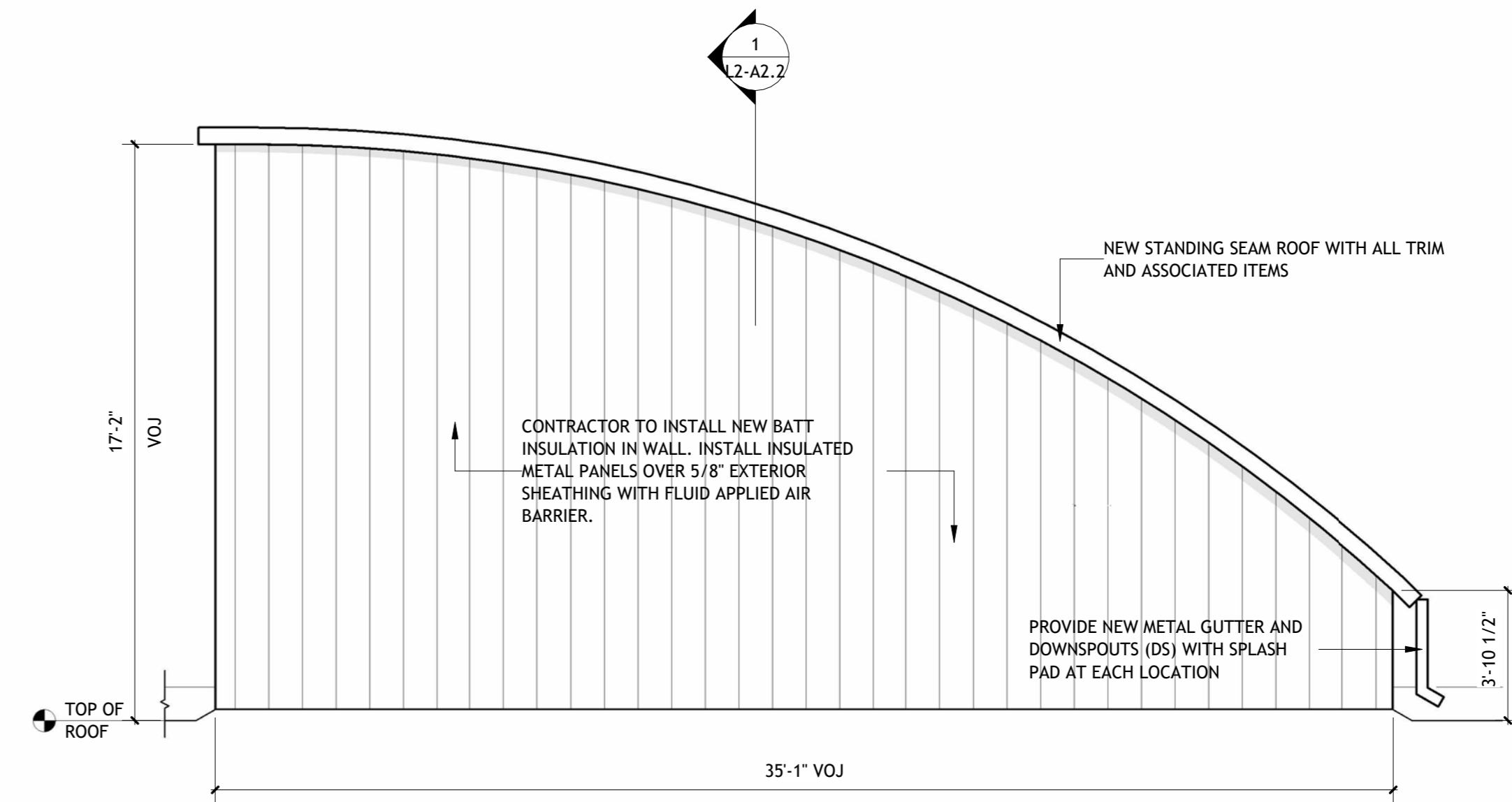

**Brossett
Architect**

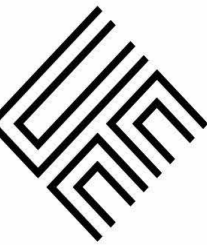

PAVING AND EXTERIOR IMPROVEMENTS AT VARIOUS CALCASIEU PARISH LIBRARIES PROJECT (CARNEGIE, CENTRAL, MAPLEWOOD, MOSS BLUFF, SULPHUR, AND WESTLAKE LIBRARIES)

261 PARISH ROAD
LAKE CHARLES, LOUISIANA 70611

MOSS BLUFF- ENLARGED ELEVATIONS - NEW

Brossett Architect, LLC · 4114 Pujot St., Lake Charles, LA 70601

SHEET NO.

L2-A3.4

ARCH #240038A

VER.	DATE	DESCRIPTION
0	05/19/2025	CONSTRUCTION DOCUMENTS

© COPYRIGHT 2025,
Brossett Architect, LLC
All Rights Reserved.
This document shall not be
copied or reproduced
without written permission.

1 ENLARGED ELEVATION - NORTH (2) - NEW

SCALE: 1/4" = 1'-0"

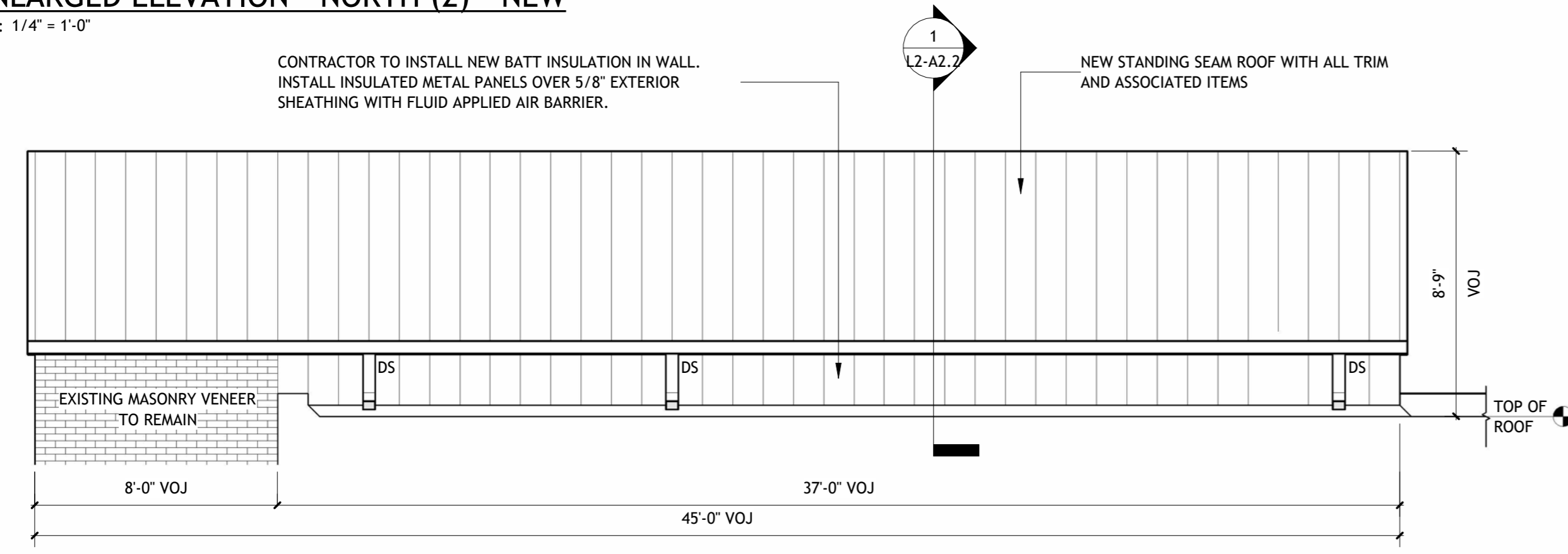

2 ENLARGED ELEVATION - SOUTH (2) - NEW

SCALE: 1/4" = 1'-0"

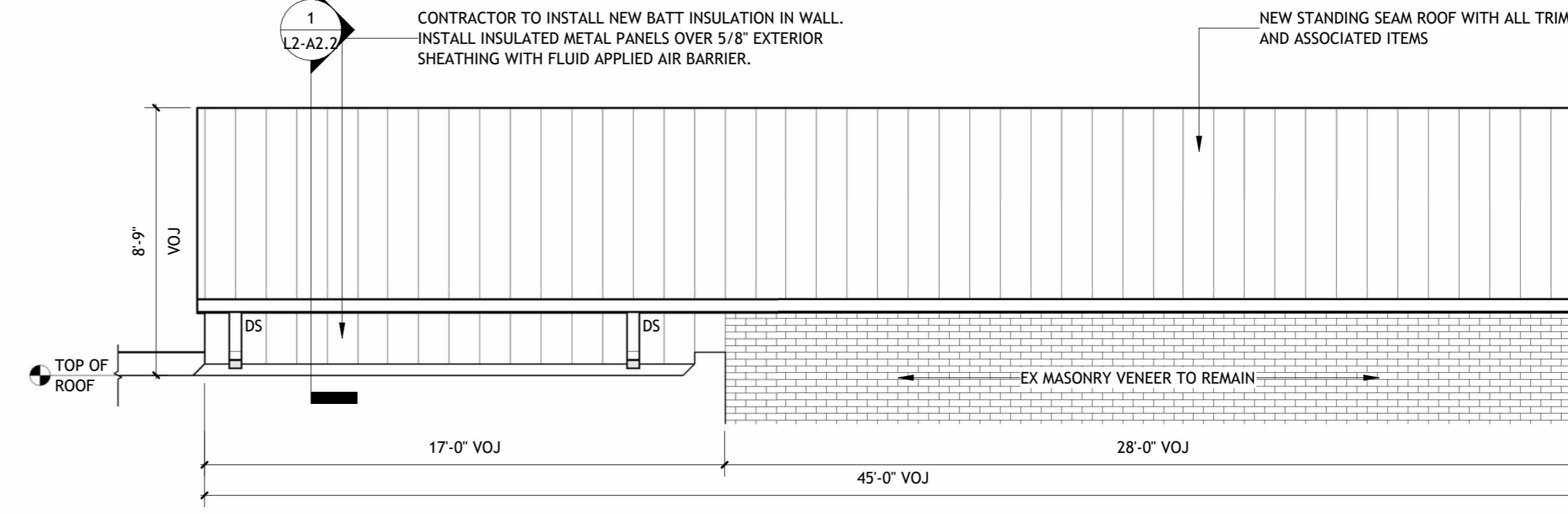

3 ENLARGED ELEVATION - EAST (2) - NEW

SCALE: 1/4" = 1'-0"

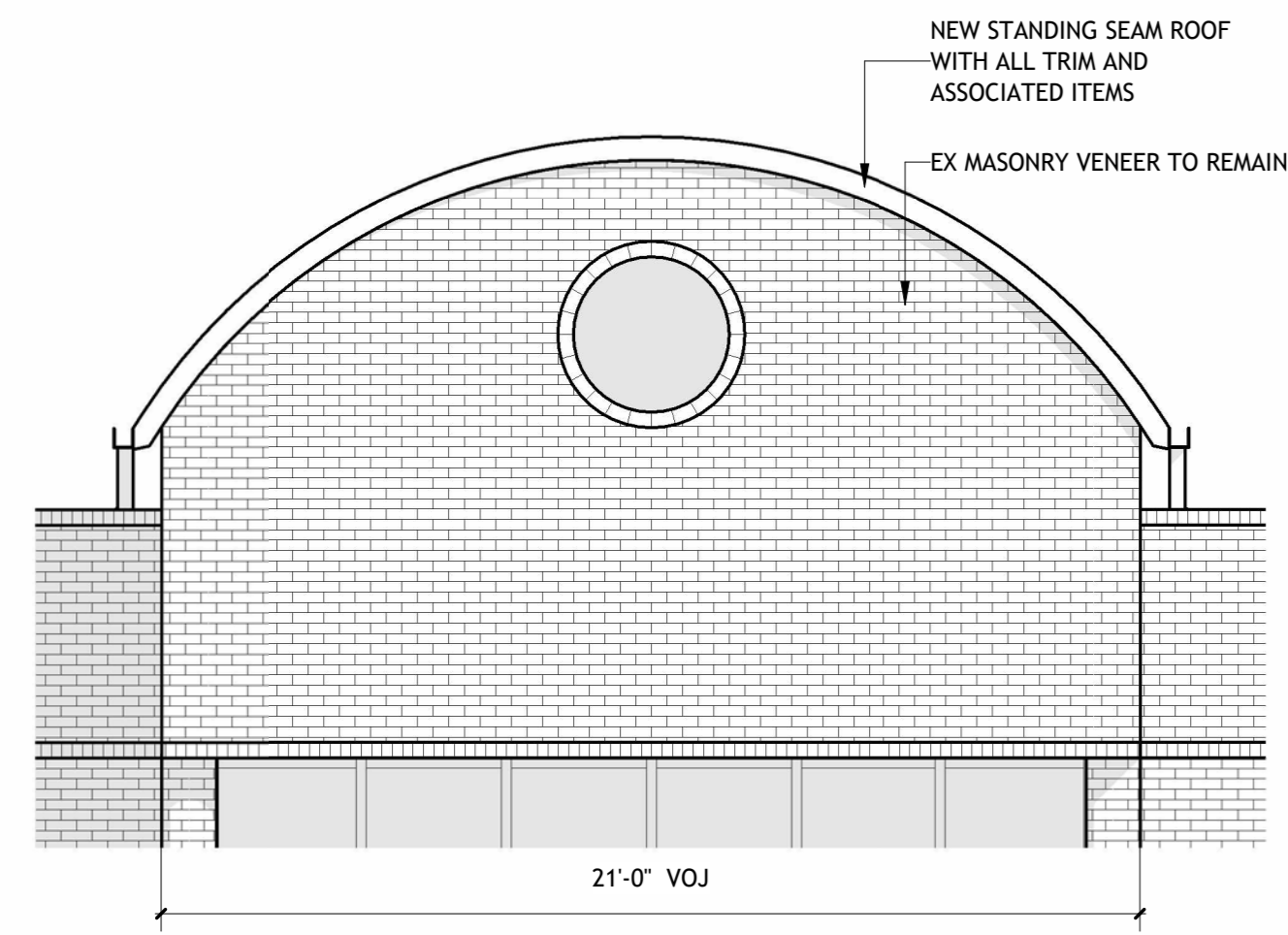

4 ENLARGED ELEVATION - WEST (2) - NEW

SCALE: 1/4" = 1'-0"

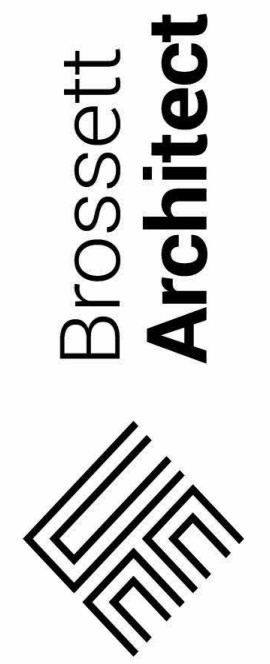
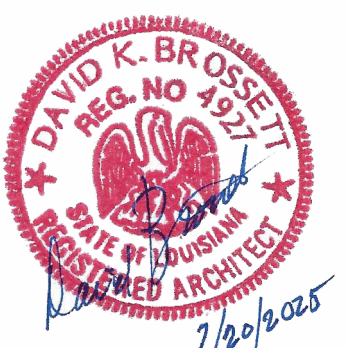
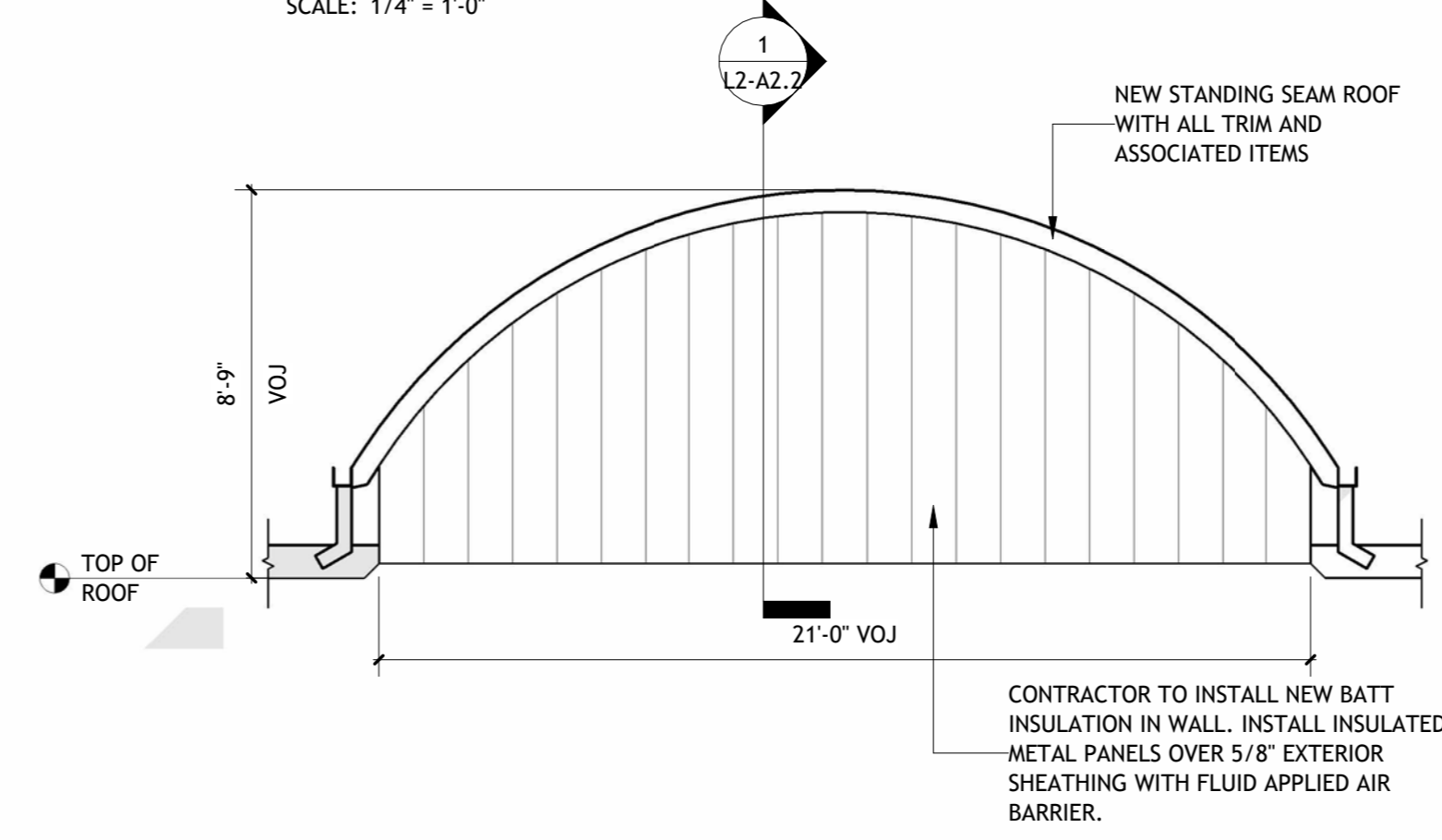

PAYING AND EXTERIOR IMPROVEMENTS AT VARIOUS CALCASIEU PARISH LIBRARIES PROJECT (CARNEGIE, CENTRAL, MAPLEWOOD, MOSS BLUFF, SULPHUR, AND WESTLAKE LIBRARIES)
 261 PARISH ROAD
 LAKE CHARLES, LOUISIANA 70611

Brossett Architect, LLC • 414 Pujio St., Lake Charles, LA 70601

MOSS BLUFF- ENLARGED ELEVATIONS - NEW

SHEET NO.

L2-A3.5

ARCH #24003BA

VER.	DATE	DESCRIPTION
0	05/19/2025	CONSTRUCTION DOCUMENTS

© COPYRIGHT 2025, Brossett Architect, LLC All Rights Reserved. This document shall not be copied or reproduced without written permission.

1 SITE PLAN - SULPHUR LIBRARY
SCALE: 1" = 20'-0"

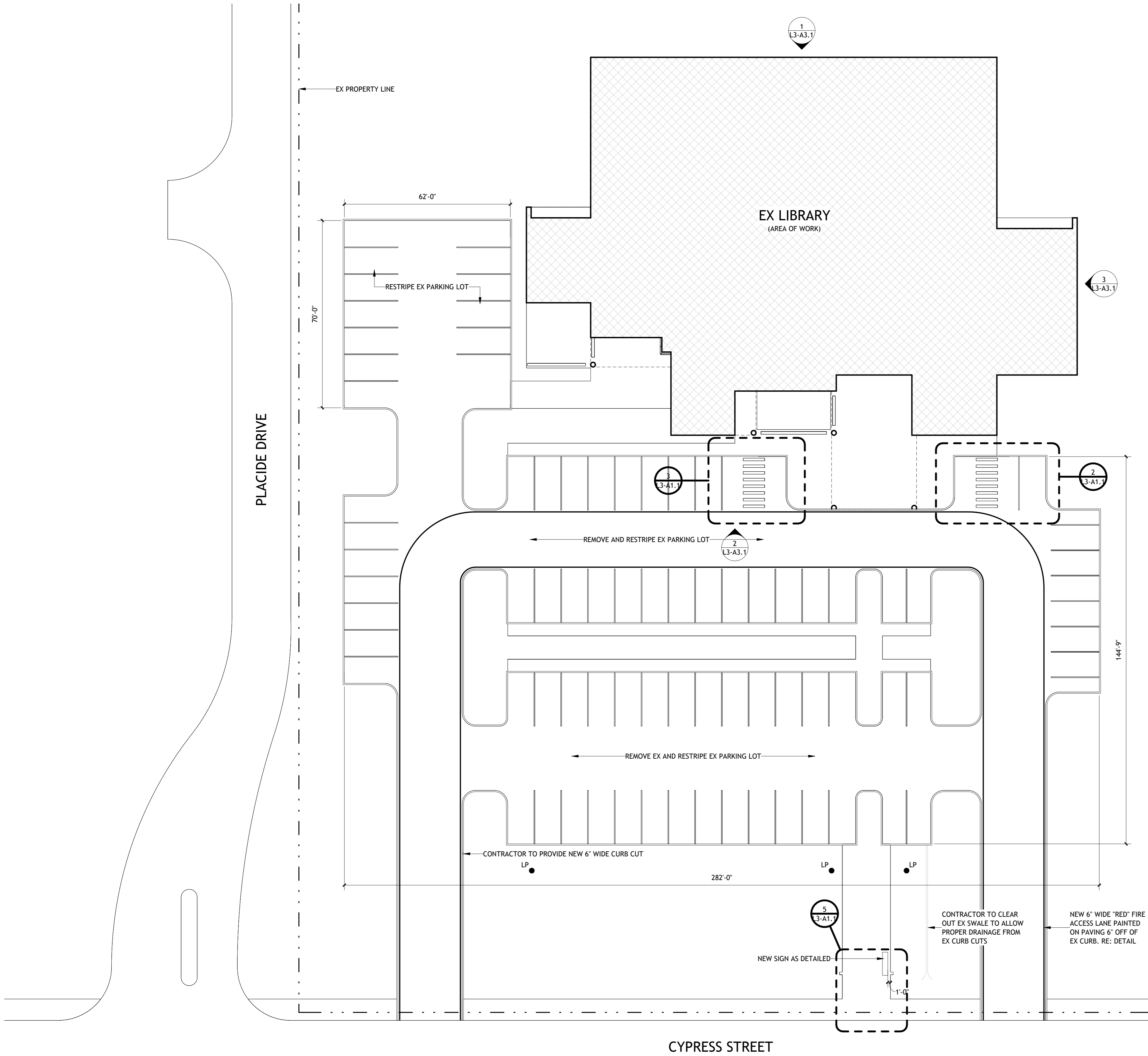

5 ENLARGED SITE PLAN- NEW SIGNAGE
SCALE: 1/4" = 1'-0"

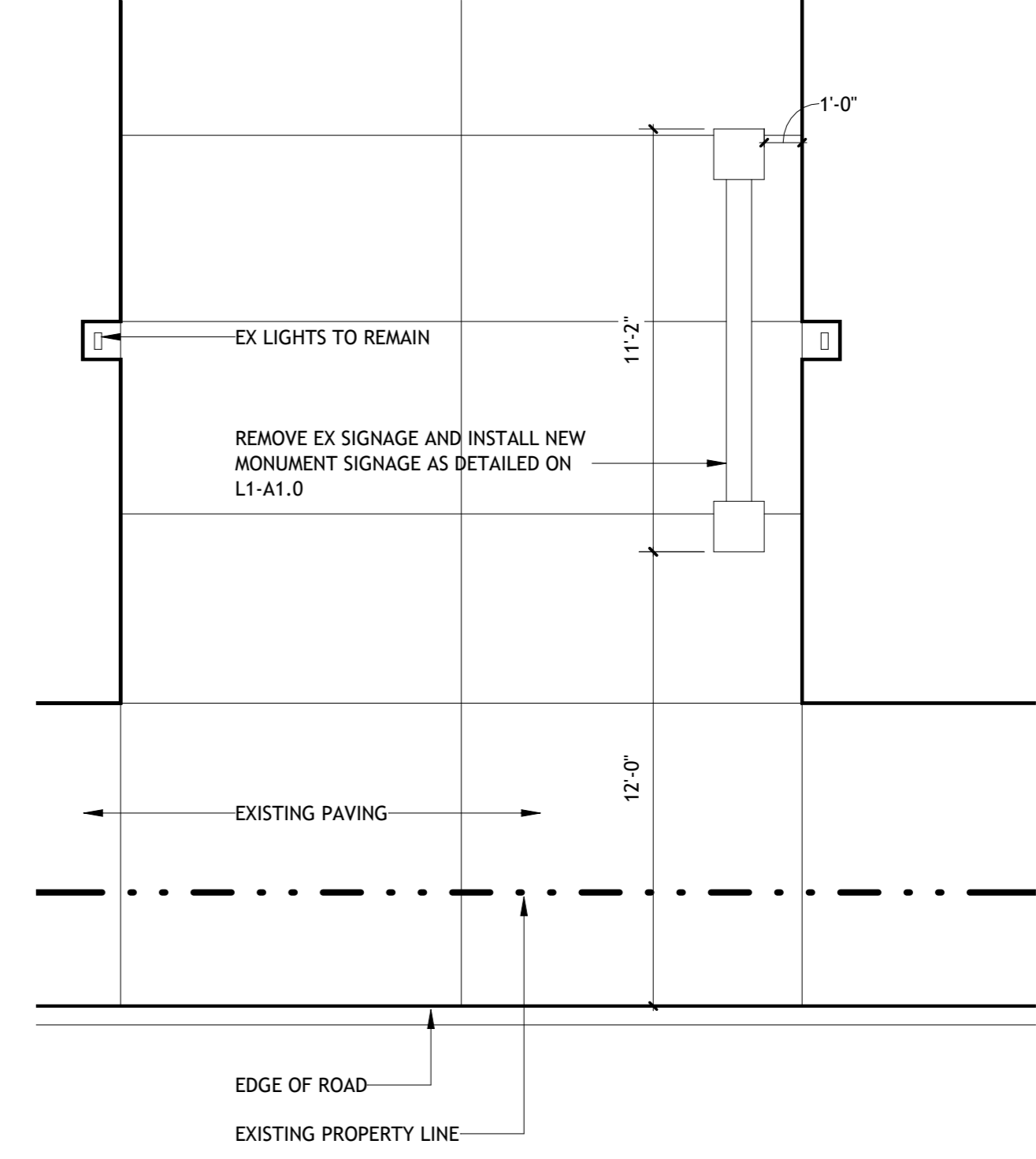

2 ENLARGED ACCESSIBLE PARKING - EAST - SULPHUR
SCALE: 1/8" = 1'-0"

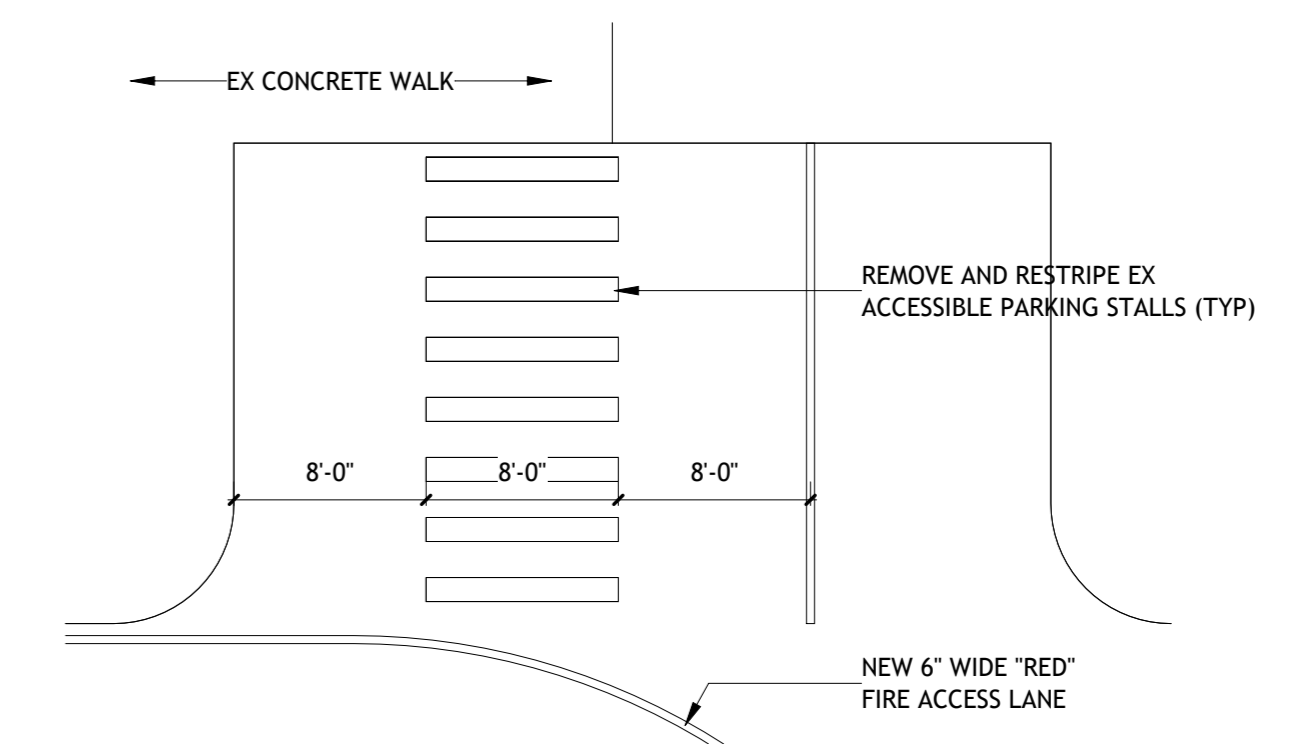

3 ENLARGED ACCESSIBLE PARKING - WEST - SULPHUR
SCALE: 1/8" = 1'-0"

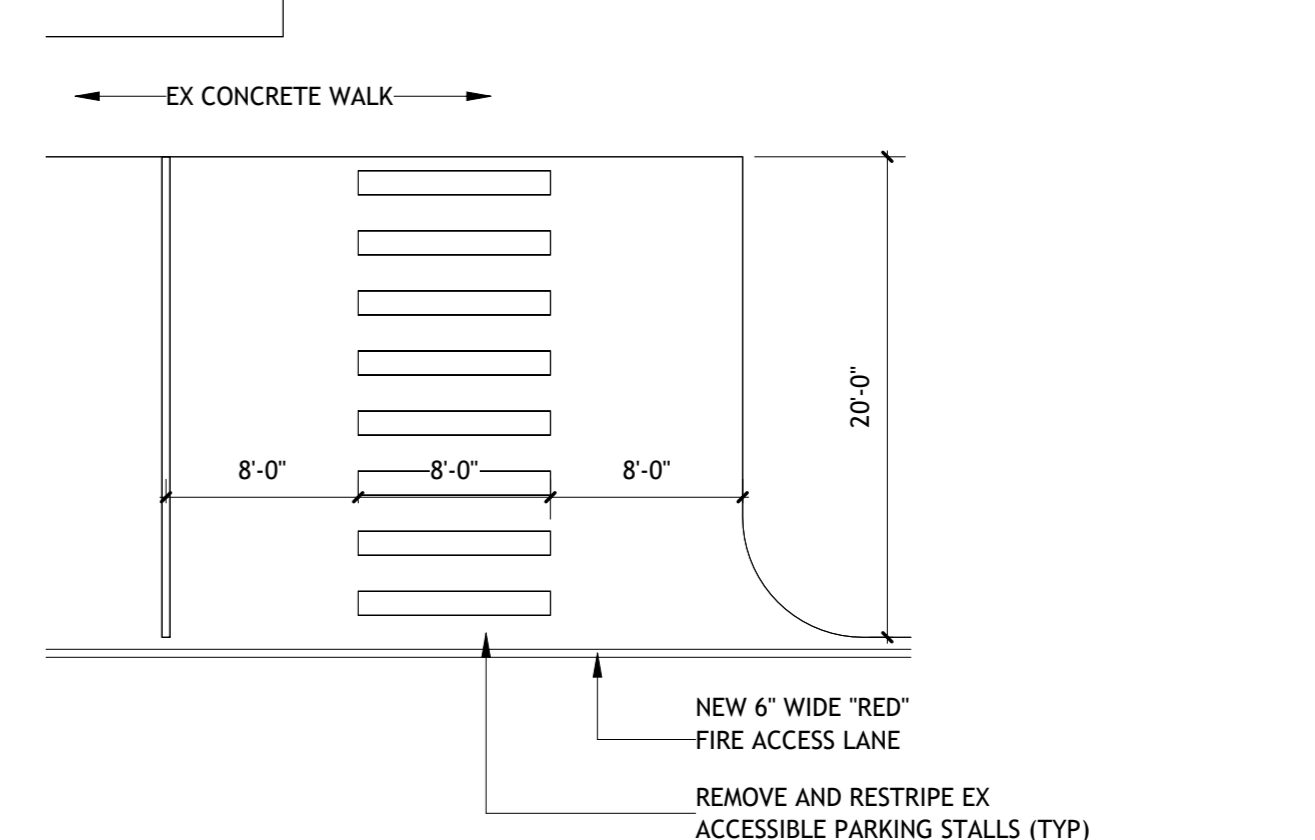

4 FIRE LANE DETAIL
SCALE: 3" = 1'-0"

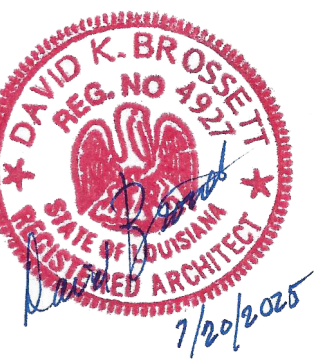
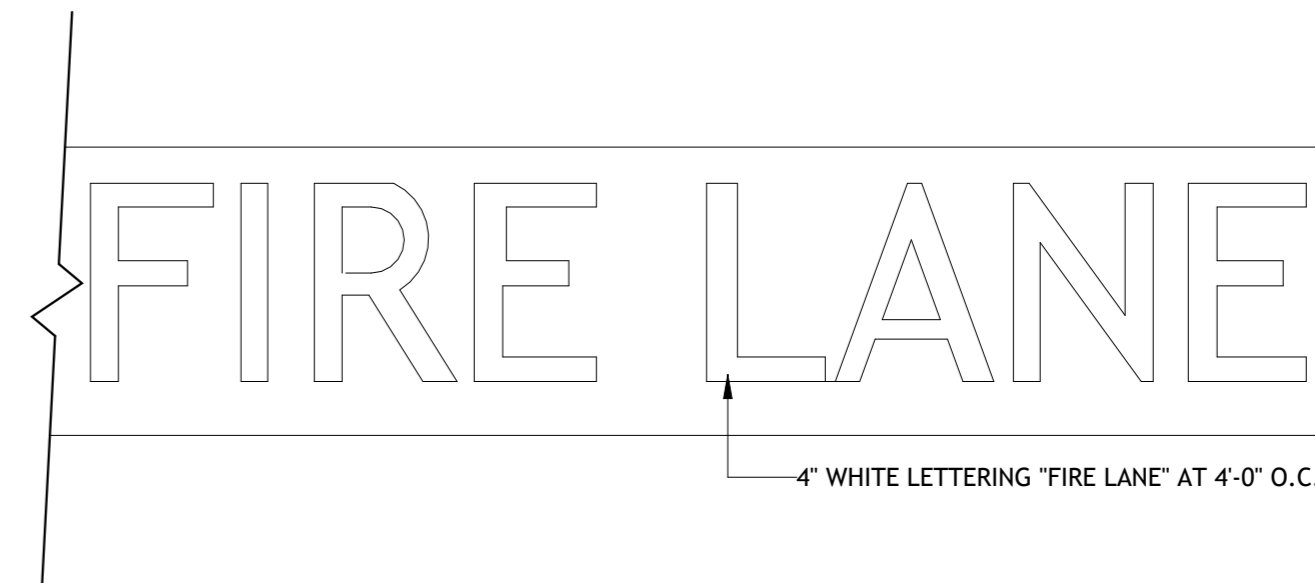

**Brossett
Architect**



PAVING AND EXTERIOR IMPROVEMENTS AT VARIOUS CALCASIEU PARISH LIBRARIES PROJECT (CARNEGIE, CENTRAL, MAPLEWOOD, MOSS BLUFF, SULPHUR, AND WESTLAKE LIBRARIES)
1160 CYPRESS STREET
SULPHUR, LOUISIANA 70663

SHEET NO.
L3-A1.1

VER.	DATE	DESCRIPTION
0	05/19/2025	CONSTRUCTION DOCUMENTS

© COPYRIGHT 2025, Brossett Architect, LLC All Rights Reserved. This document shall not be copied or reproduced without written permission.

Brossett Architect, LLC - 414 Pujjo St., Lake Charles, LA 70601

SULPHUR LIBRARY-SITE PLAN
ARCH #240038A

1 EXTERIOR ELEVATION - NORTH

SCALE: 1/8" = 1'-0"

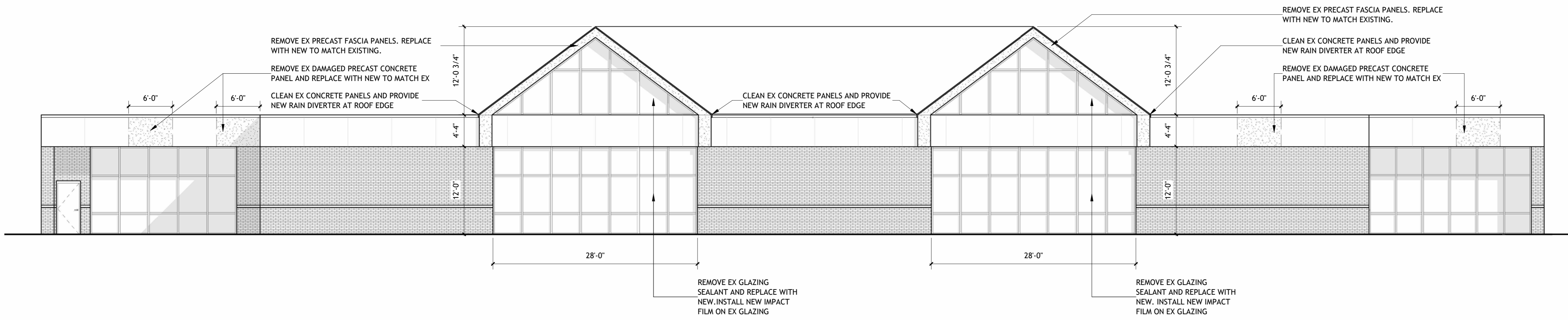

2 EXTERIOR ELEVATION - SOUTH

SCALE: 1/8" = 1'-0"

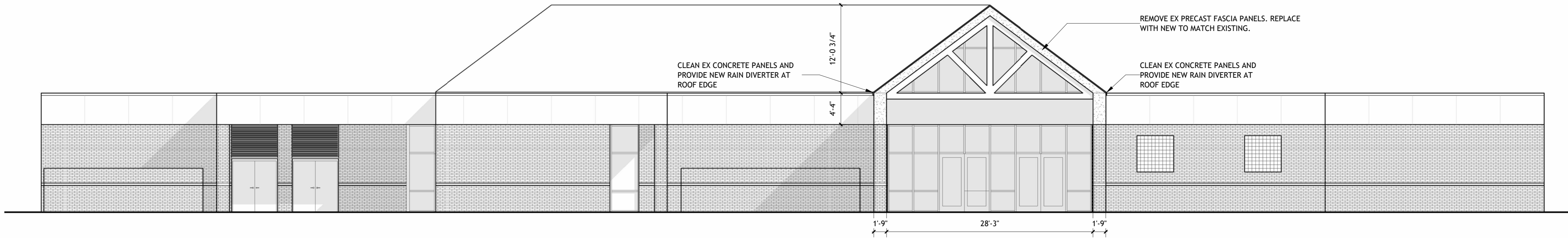

3 EXTERIOR ELEVATION - EAST

SCALE: 1/8" = 1'-0"

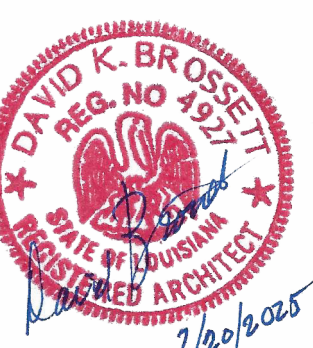
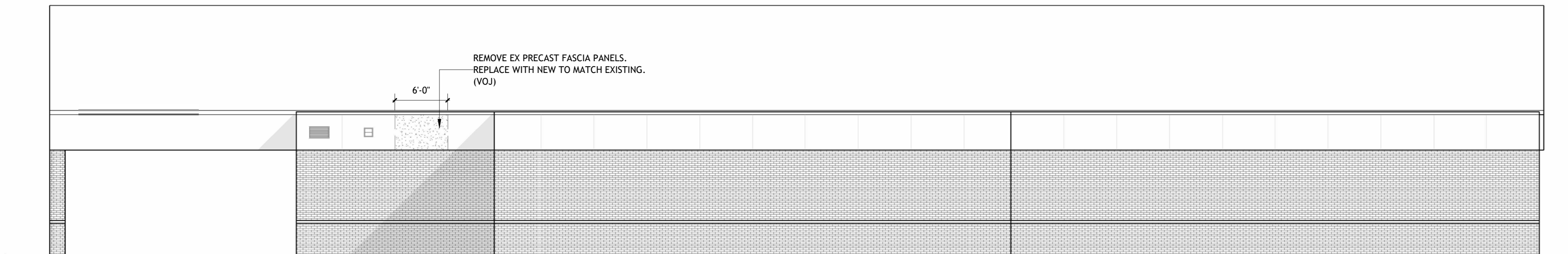

**Brossett
Architect**

PAVING AND EXTERIOR IMPROVEMENTS AT VARIOUS CALCASIEU PARISH LIBRARIES PROJECT (CARNEGIE, CENTRAL, MAPLEWOOD, MOSS BLUFF, SULPHUR, AND WESTLAKE LIBRARIES)
1160 CYPRESS STREET
SULPHUR, LOUISIANA 70663

SHEET NO.
L3-A3.1

ARCH #240038A

VER.	DATE	DESCRIPTION
0	05/19/2025	CONSTRUCTION DOCUMENTS

© COPYRIGHT 2025, Brossett Architect, LLC All Rights Reserved. This document shall not be copied or reproduced without written permission.

Brossett Architect, LLC - 414 Pujou St., Lake Charles, LA 70601

EXTERIOR ELEVATIONS

1 ROOF EDGE SECTION

SCALE: 1 1/2" = 1'-0"

NOTE: PROVIDE GLASS SAFETY SYSTEM ON EXTERIOR GLASS AT WINDOWS NOTED. NEW SYSTEM TO BE 3M IMPACT PROTECTION PROFILE (3M ULTRA 5600 WINDOW FILM (6MIL) WITH 3M IMPACT PROTECTION ADHESIVE AT INTERIOR GLASS PERIMETER.

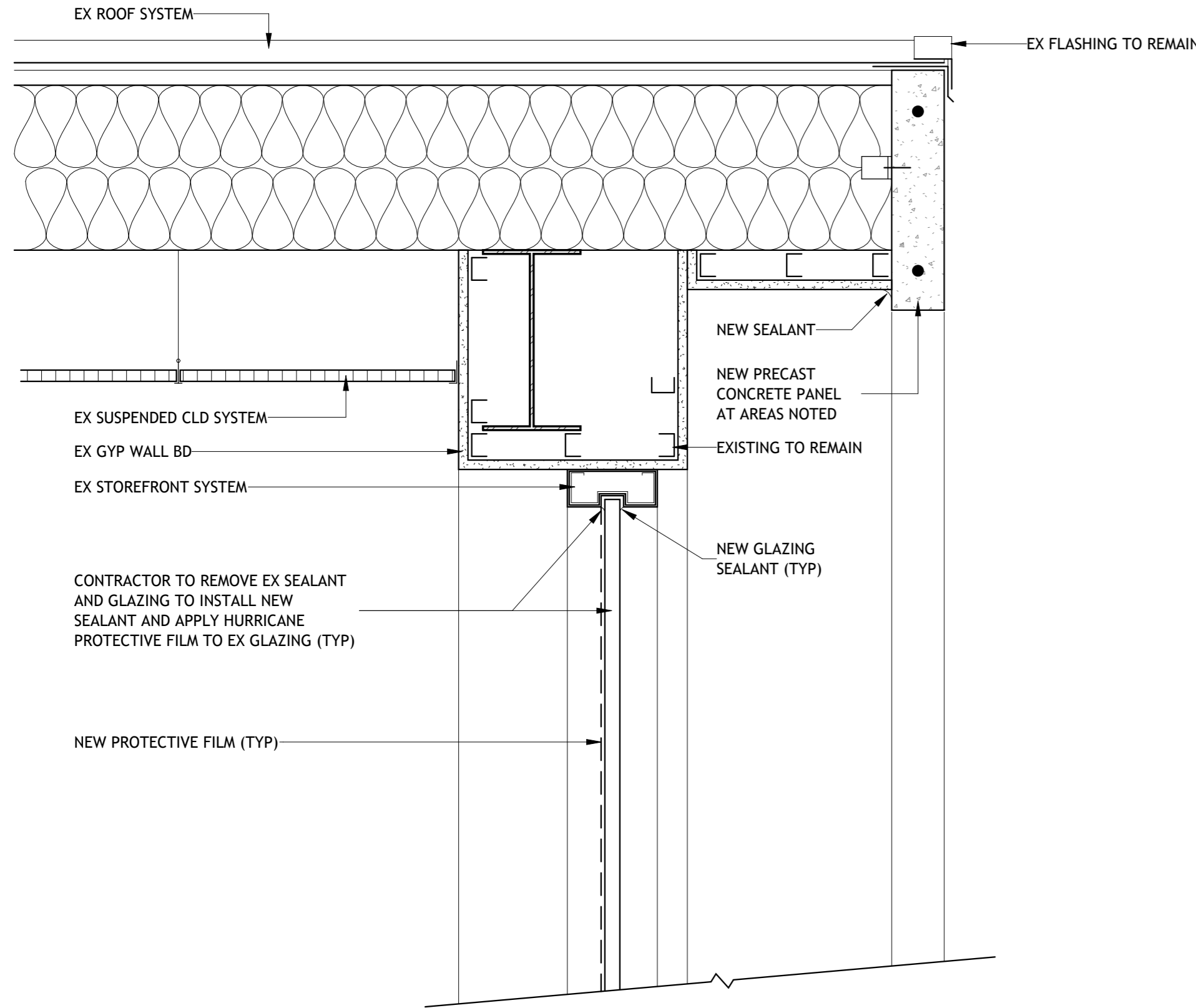

2 ROOF EDGE SECTION

SCALE: 1 1/2" = 1'-0"

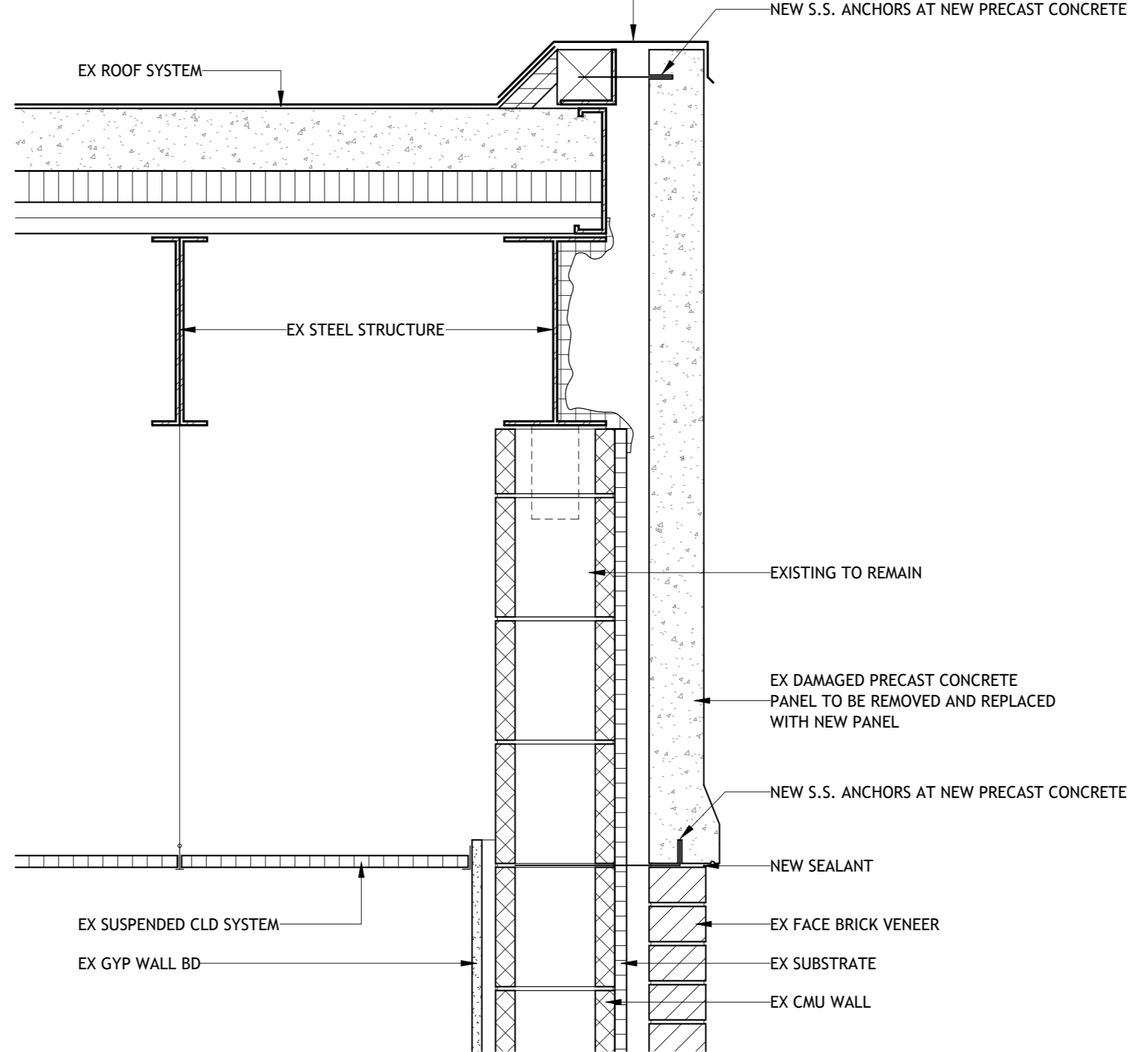

5 PRECAST PANEL ELEVATION

SCALE: 1 1/2" = 1'-0"

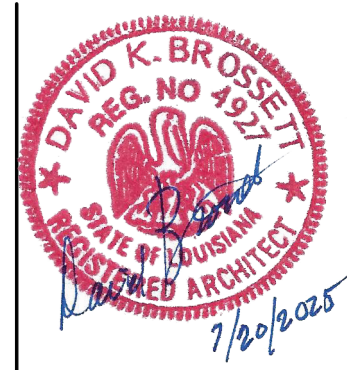
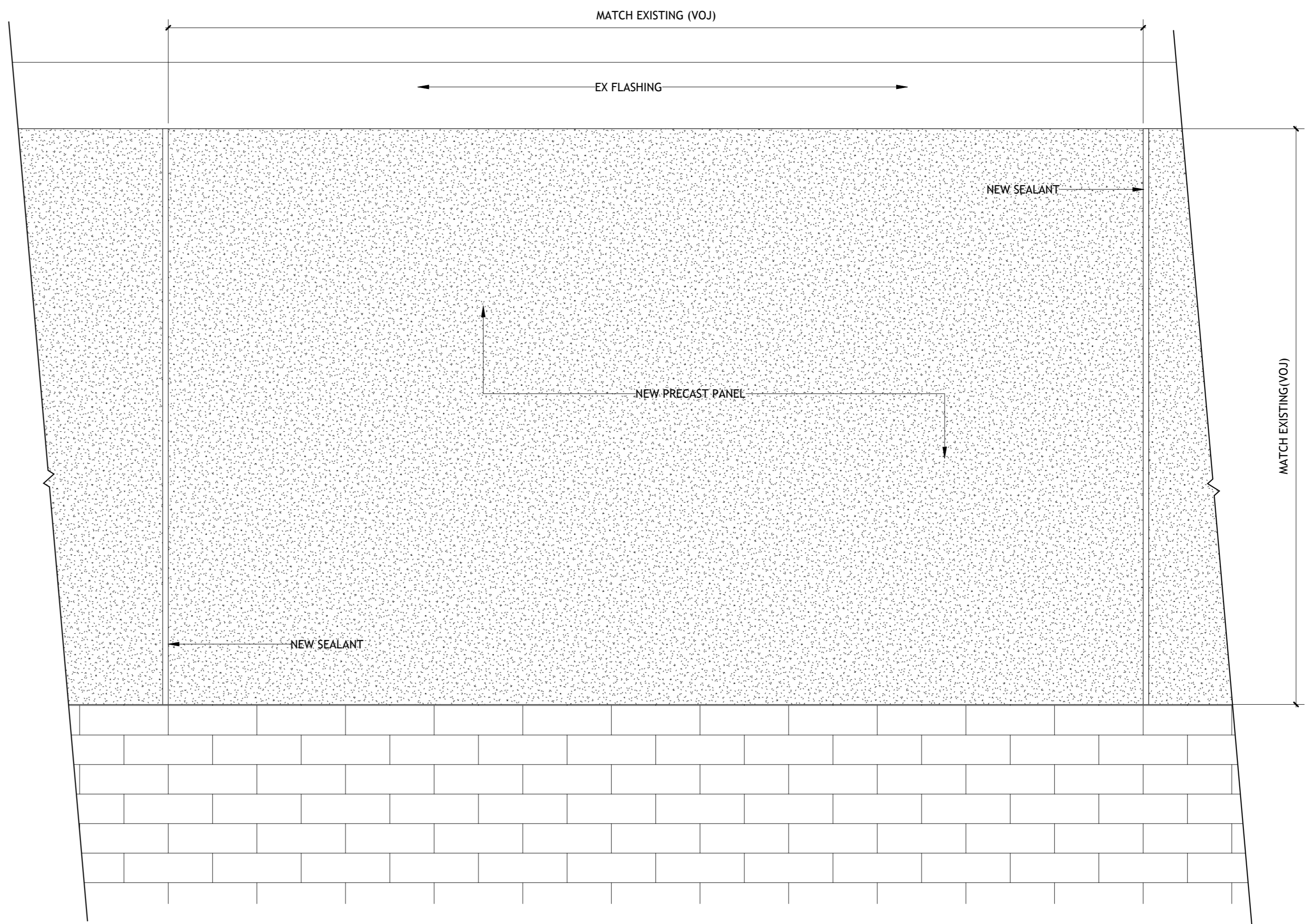

**Brossett
Architect**

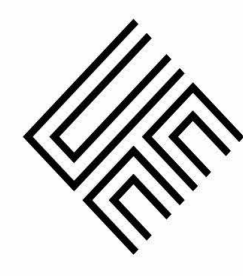

PAVING AND EXTERIOR IMPROVEMENTS AT VARIOUS CALCASIEU PARISH LIBRARIES PROJECT (CARNEGIE, CENTRAL, MAPLEWOOD, MOSS BLUFF, SULPHUR, AND WESTLAKE LIBRARIES)
1160 CYPRESS STREET
SULPHUR, LOUISIANA 70663

SHEET NO.
L3-A9.1

ARCH #240038A

Brossett Architect, LLC - 414 Pujjo St., Lake Charles, LA 70601

VER.	DATE	DESCRIPTION
0	05/19/2025	CONSTRUCTION DOCUMENTS

© COPYRIGHT 2025, Brossett Architect, LLC All Rights Reserved. This document shall not be copied or reproduced without written permission.

1 SITE PLAN - WESTLAKE LIBRARY

SCALE: 1" = 10'-0"

NOTE: ALL NEW CONCRETE JOINTS TO BE CONTRACTION JOINTS UNLESS OTHERWISE NOTED



JONES STREET

MULBERRY STREET

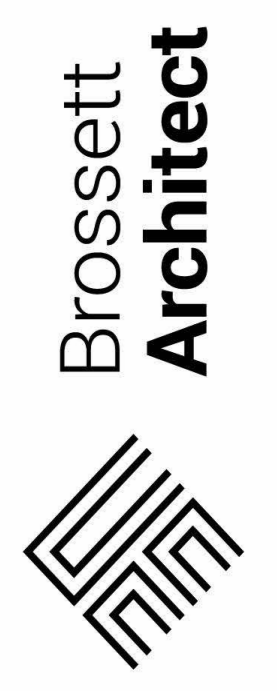
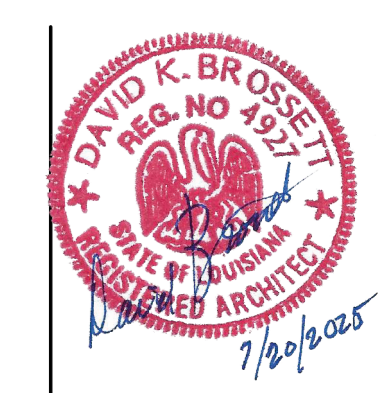
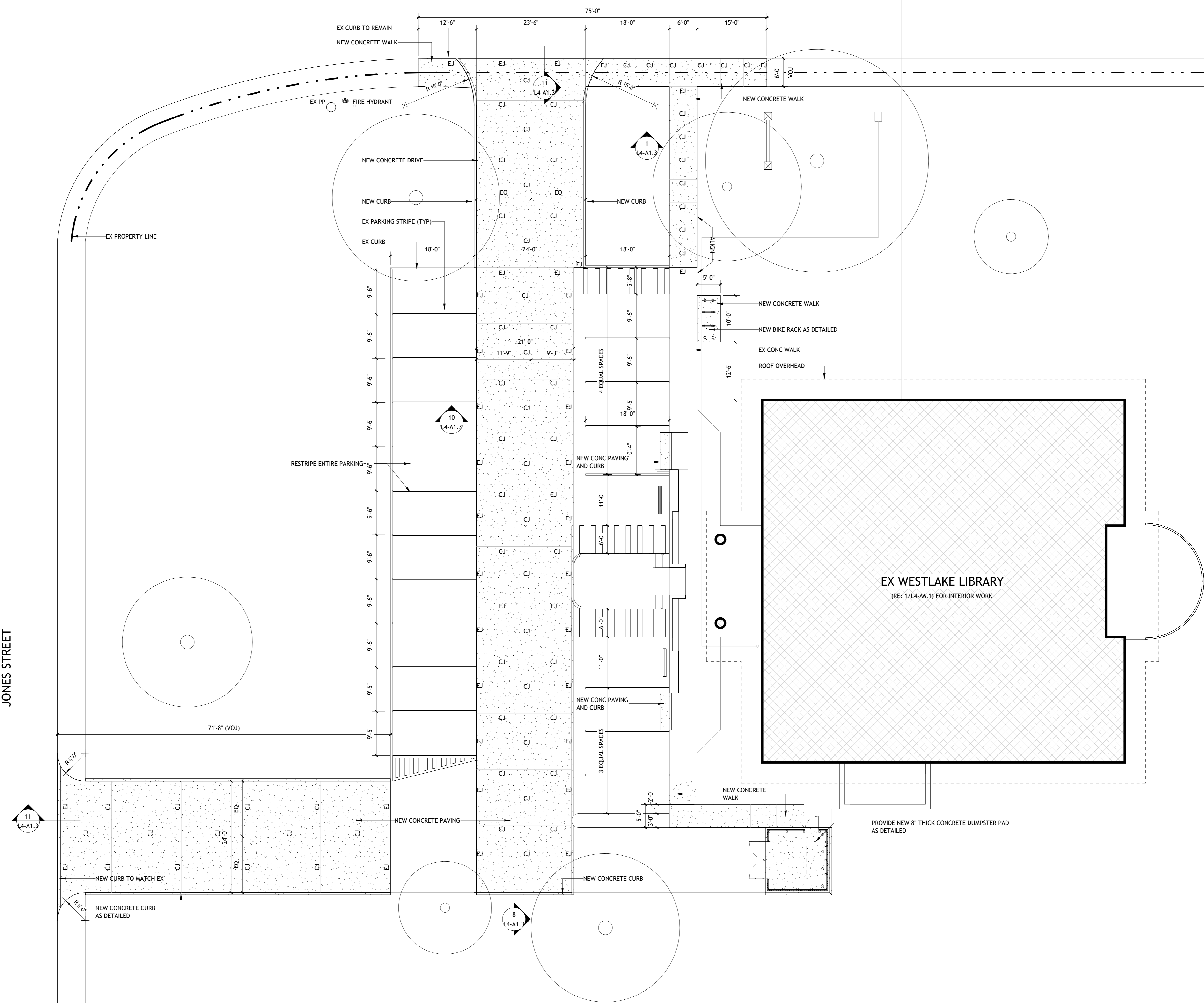

PAVING AND EXTERIOR IMPROVEMENTS AT VARIOUS CALCASIEU PARISH LIBRARIES PROJECT (CARNEGIE, CENTRAL, MAPLEWOOD, MOSS BLUFF, SULPHUR, AND WESTLAKE LIBRARIES)
 937 MULBERRY STREET
 WESTLAKE, LOUISIANA 70669

Brossett Architect, LLC - 414 Pujjo St., Lake Charles, LA 70601

SHEET NO.

L4-A1.1

ARCH #240038A

VER.	DATE	DESCRIPTION
0	05/19/2025	CONSTRUCTION DOCUMENTS

© COPYRIGHT 2025, Brossett Architect, LLC All Rights Reserved. This document shall not be copied or reproduced without written permission.

1 NEW WALK DETAIL

SCALE: 1 1/2" = 1'-0"

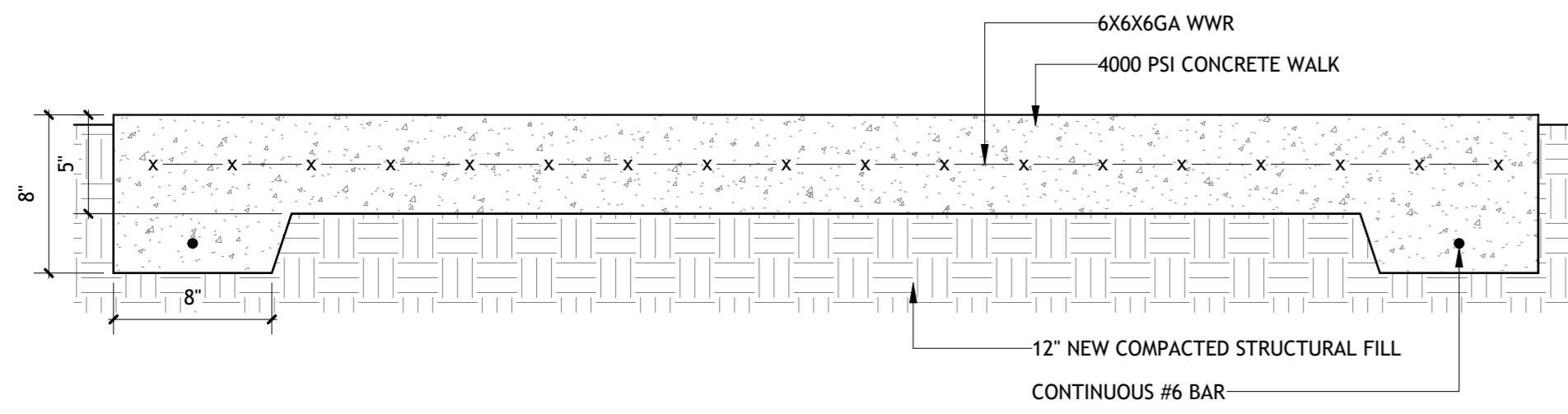

2 NEW WALK EDGE

SCALE: 1 1/2" = 1'-0"

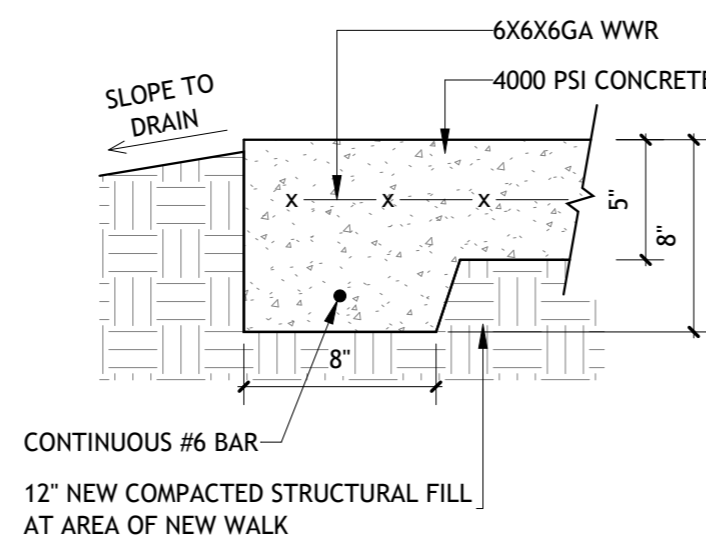

3 WALK CONTRACTION JOINT

SCALE: 1 1/2" = 1'-0"
NOTED AS C.J ON DWGS

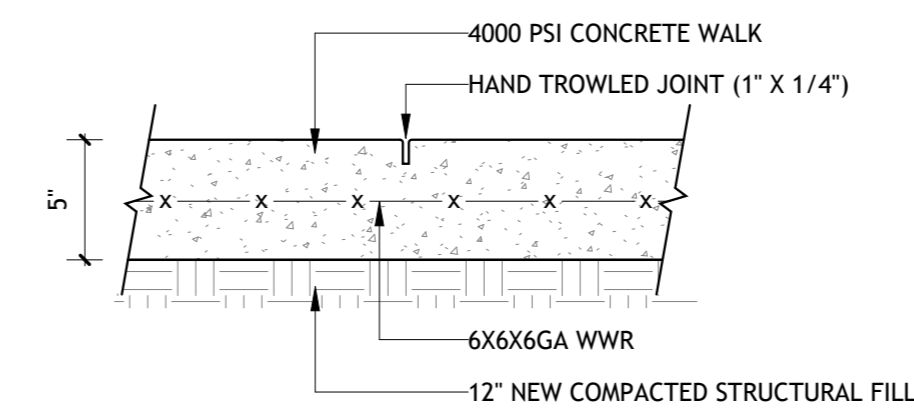

4 WALK EXPANSION JOINT

SCALE: 1 1/2" = 1'-0"
NOTED AS EJ ON DWGS

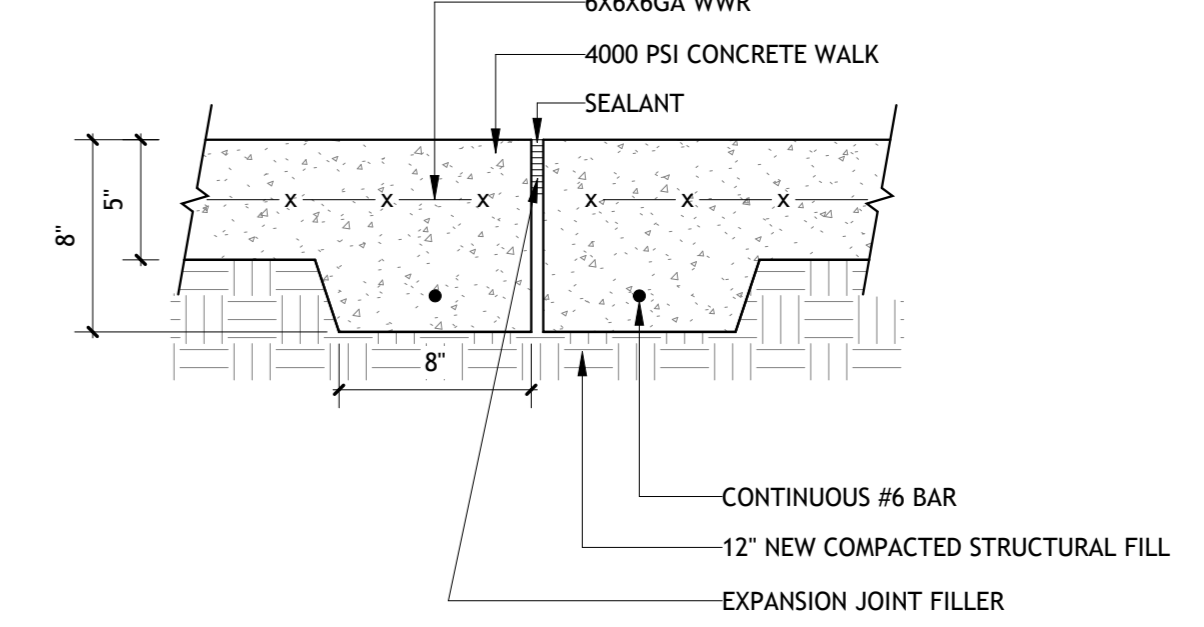

5 NEW WALK TO EXISTING PAVING

SCALE: 1 1/2" = 1'-0"

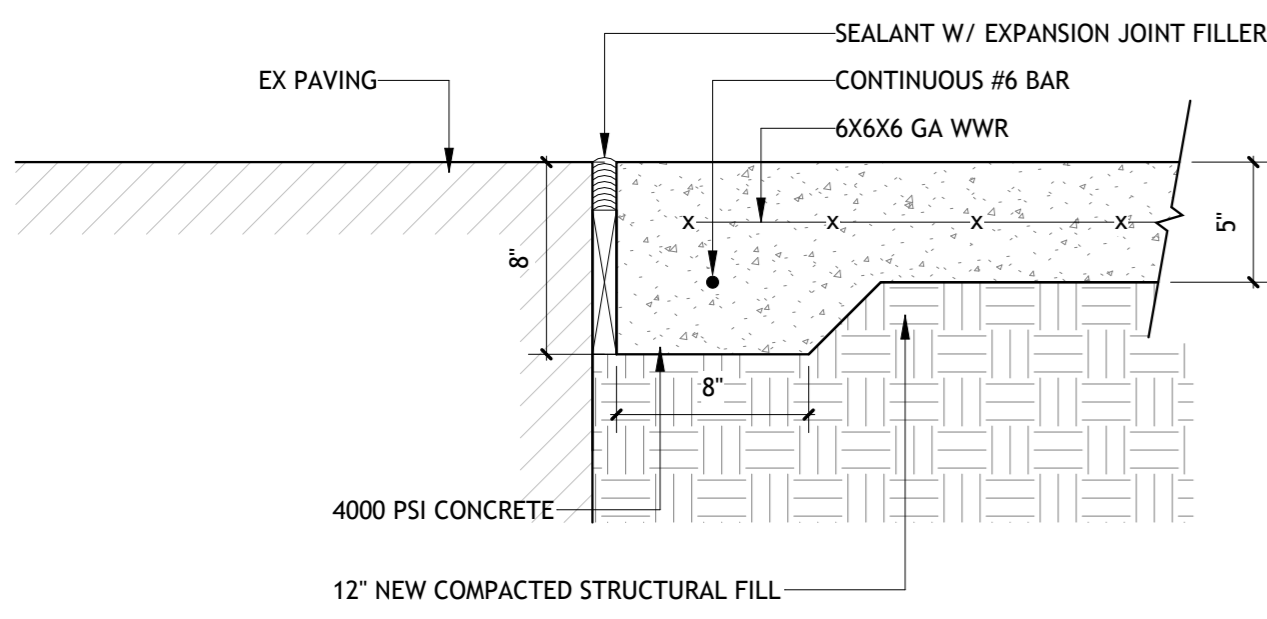

6 NEW WALK TO EXISTING WALK

SCALE: 1 1/2" = 1'-0"

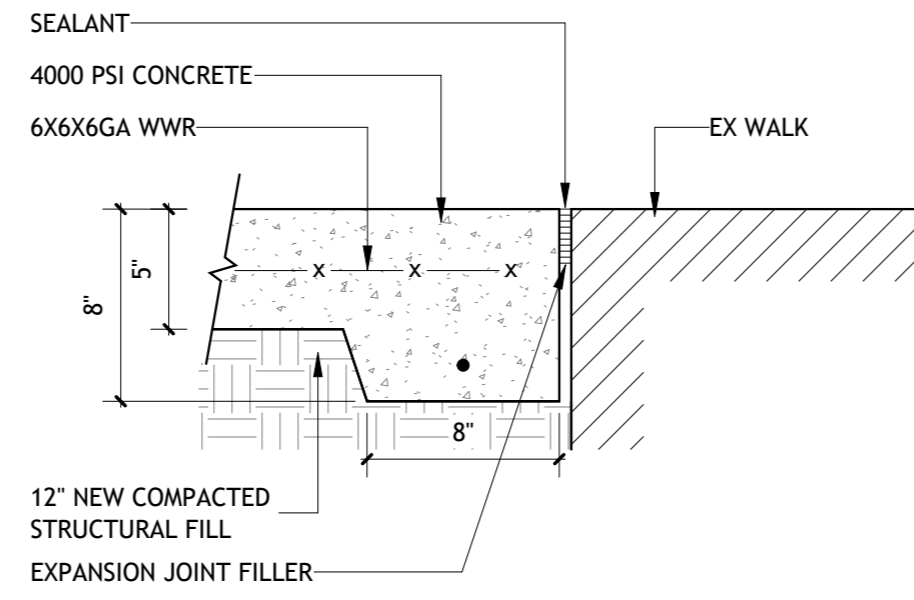

7 NEW PAVING CURB

SCALE: 1 1/2" = 1'-0"

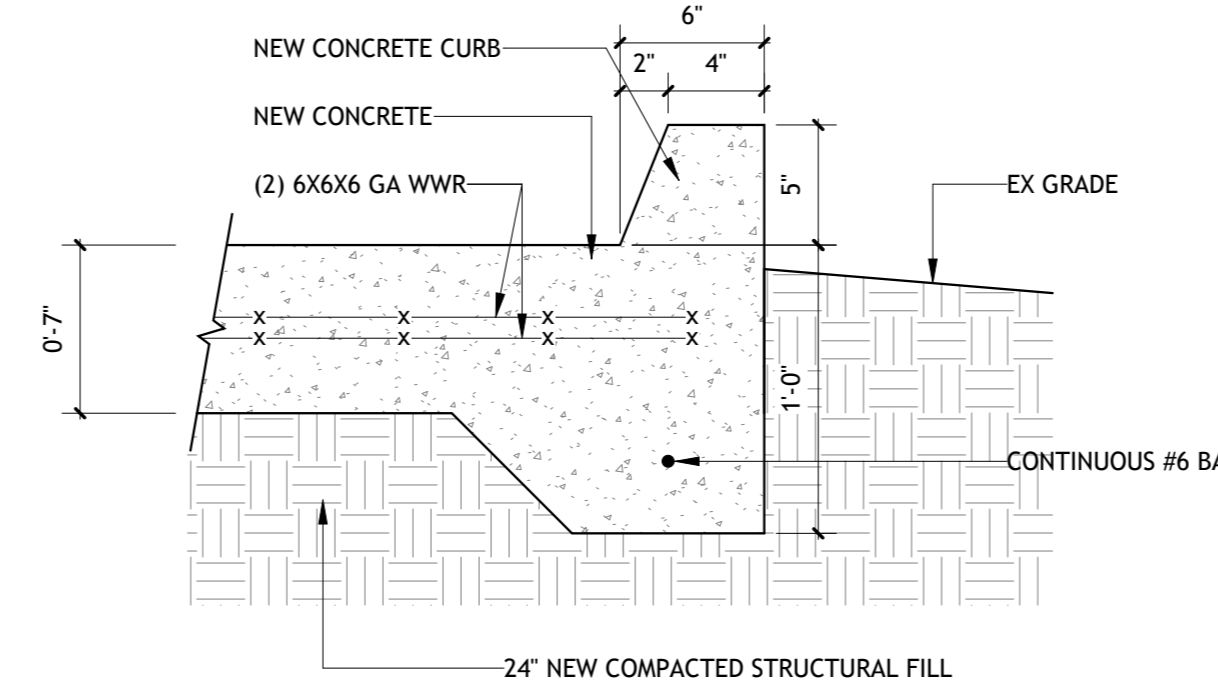

8 NEW PAVING EDGE

SCALE: 1 1/2" = 1'-0"

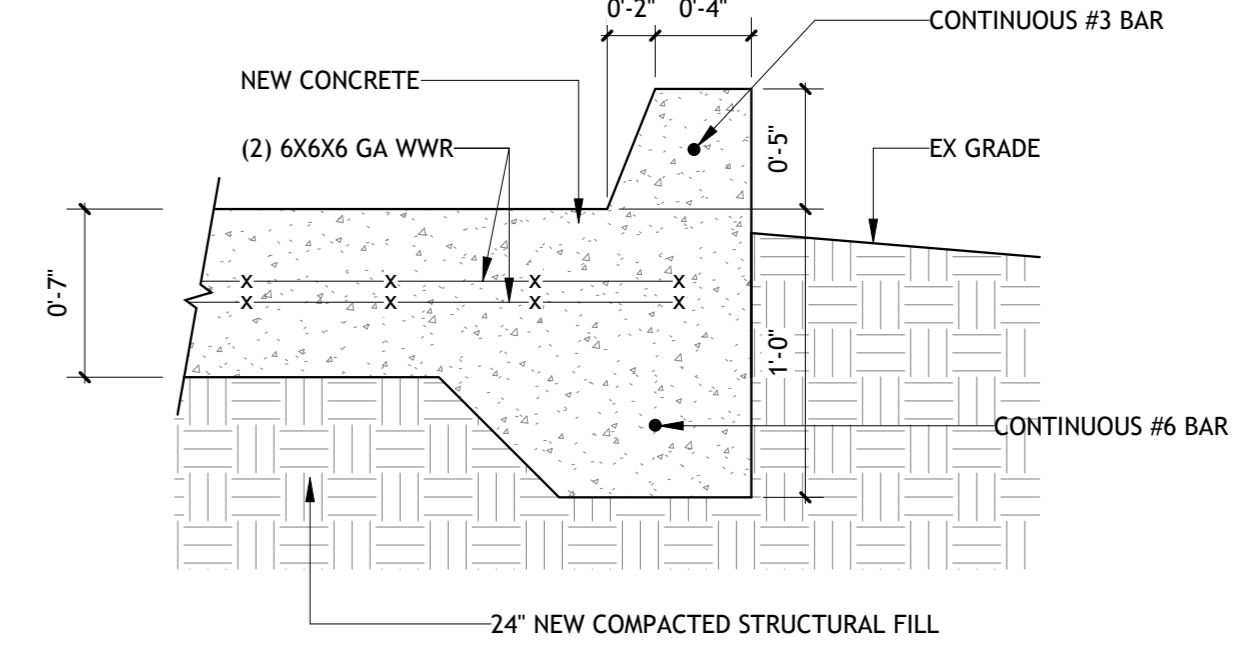

9 NEW PAVING JOINT

SCALE: 1 1/2" = 1'-0"

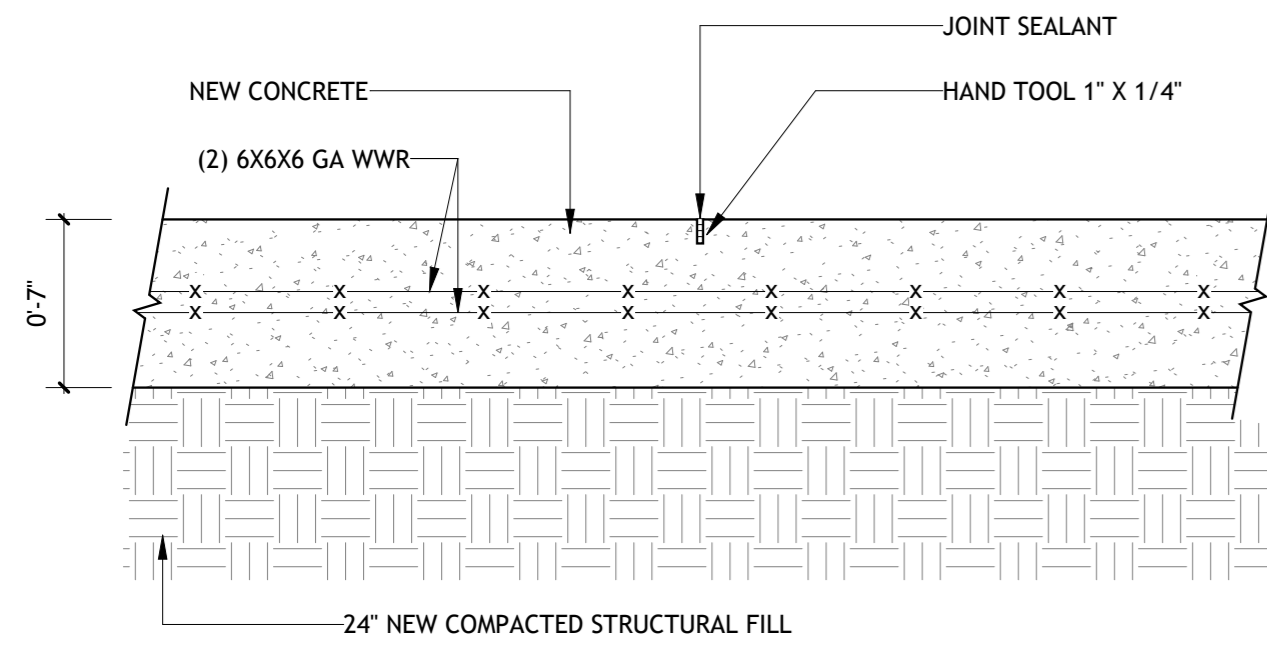

10 NEW PAVING TO EXISTING PAVING

SCALE: 1 1/2" = 1'-0"

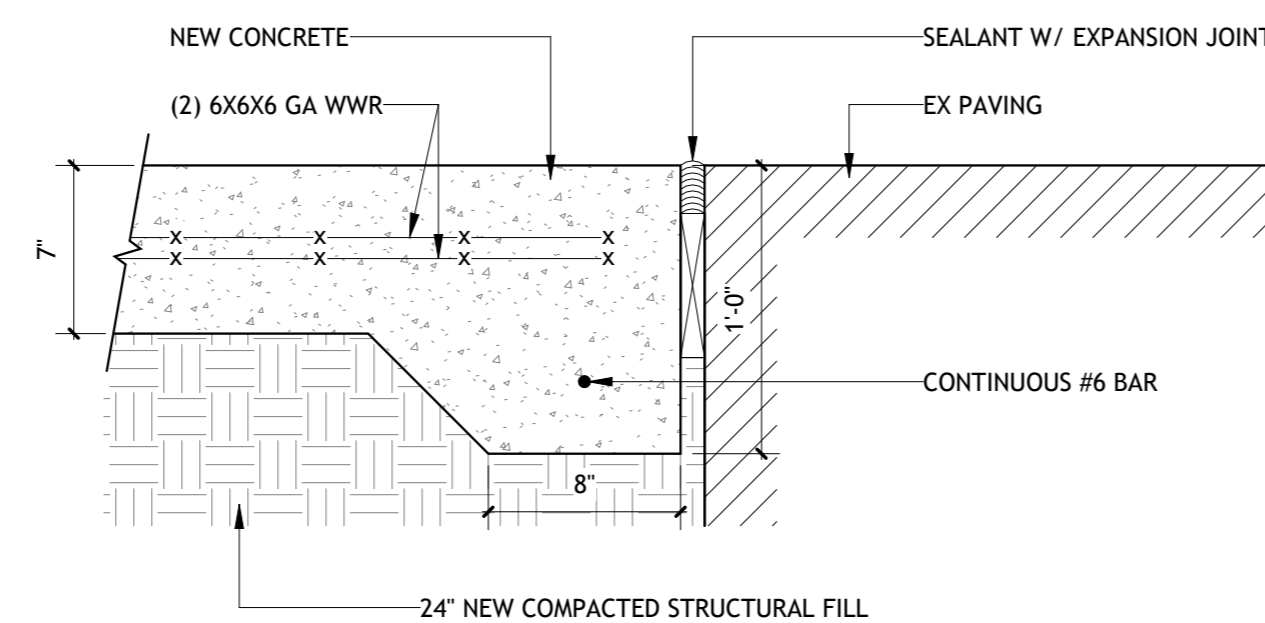

11 NEW PAVING TO EX ROAD

SCALE: 1 1/2" = 1'-0"

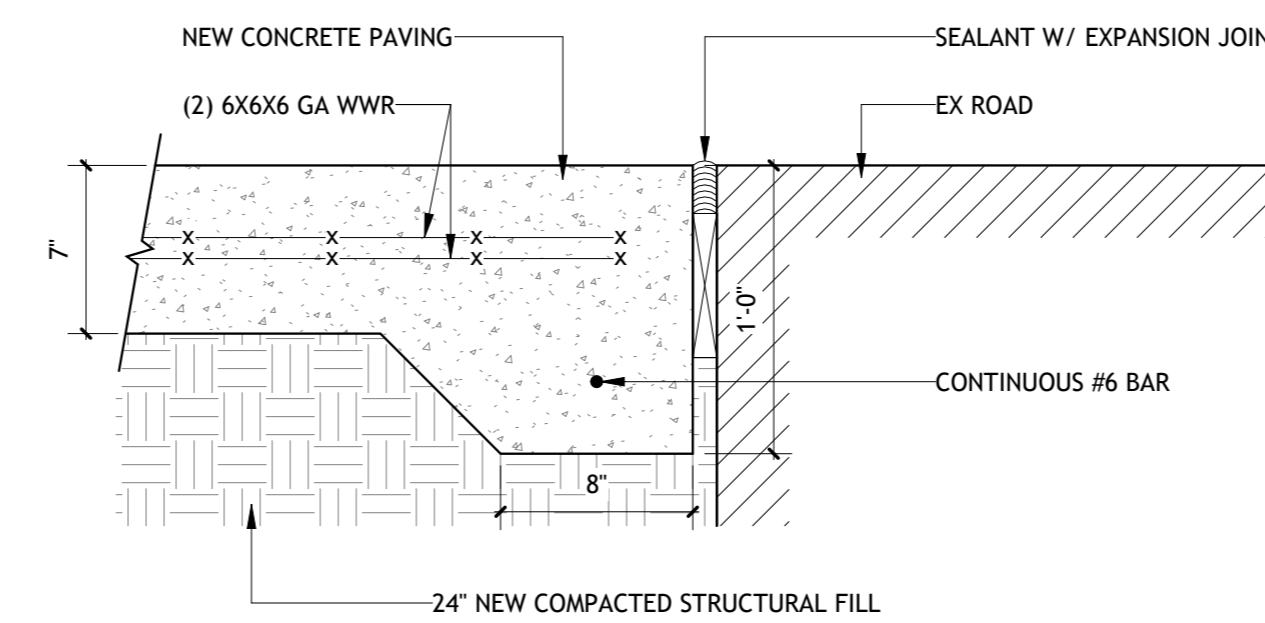

12 PIPE BOLLARD

SCALE: 1 1/2" = 1'-0"

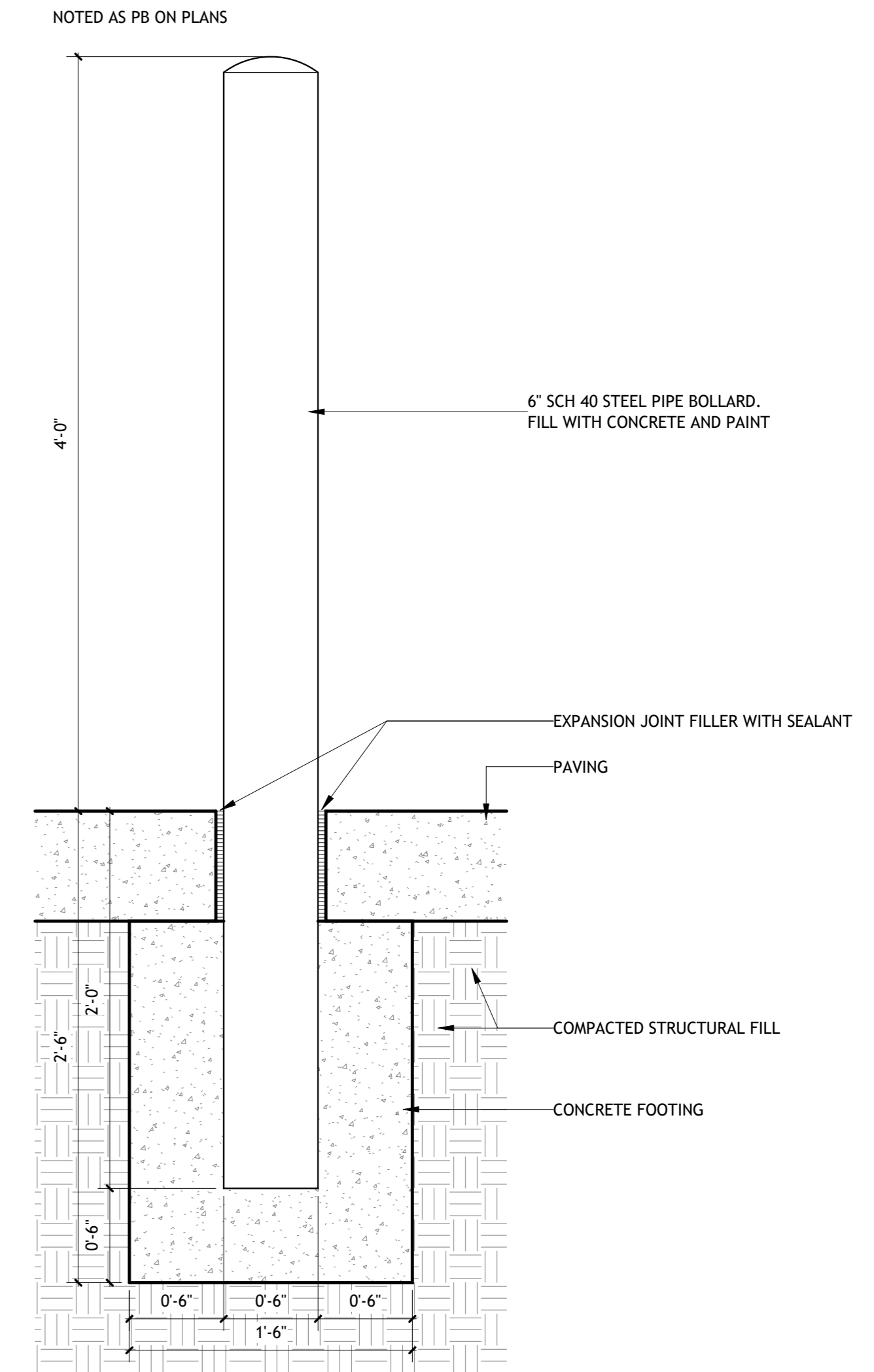

13 NEW PAVING EXPANSION JOINT

SCALE: 1 1/2" = 1'-0"

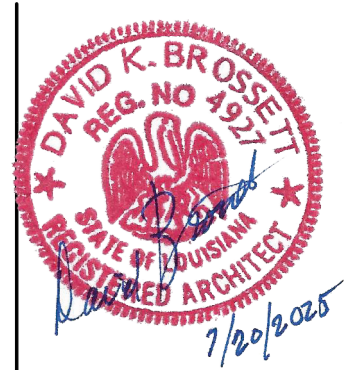
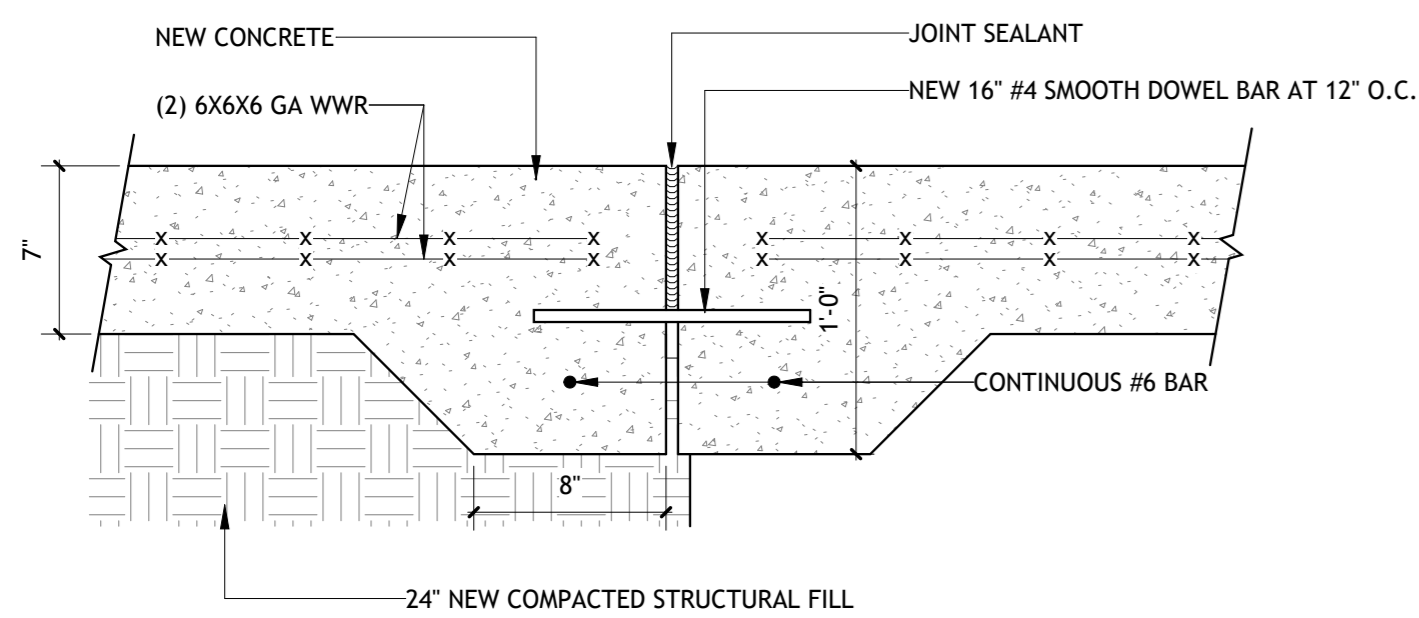

**Brossett
Architect**

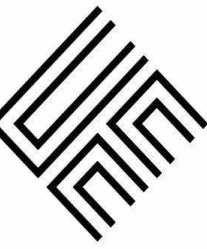

PAVING AND EXTERIOR IMPROVEMENTS AT VARIOUS CALCASIEU PARISH LIBRARIES PROJECT (CARNEGIE, CENTRAL, MAPLEWOOD, MOSS BLUFF, SULPHUR, AND WESTLAKE LIBRARIES)
937 MULBERRY STREET
WESTLAKE, LOUISIANA 70669

L4-A1.3

SHEET NO.

VER.	DATE	DESCRIPTION
0	05/19/2025	CONSTRUCTION DOCUMENTS

© COPYRIGHT 2025, Brossett Architect, LLC All Rights Reserved. This document shall not be copied or reproduced without written permission.

Brossett Architect, LLC - 414 Pujou St., Lake Charles, LA 70601

ARCH #240038A

1 FINISH PLAN- DEMO

SCALE: 1/8" = 1'-0"

1. REMOVE EX CARPET FLOORING IN AREA HATCHED.
2. REMOVE EX BASE AT AREA FLOORING REMOVED.

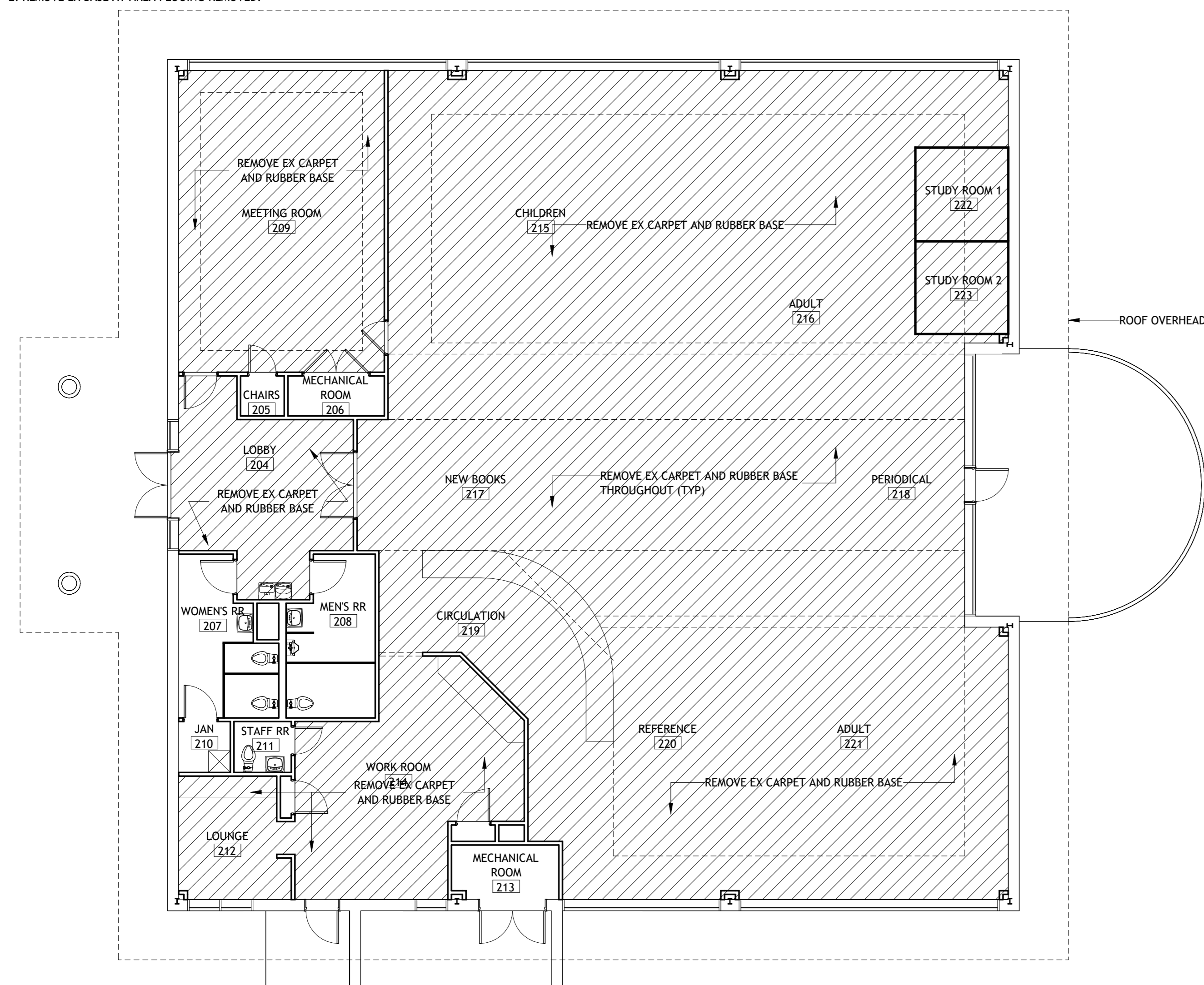

2 FINISH PLAN- NEW

SCALE: 1/8" = 1'-0"

NOTE: FURNITURE NOT SHOWN FOR CLARITY. CONTRACTOR SHALL MOVE AS NEEDED FOR NEW WORK (VOJ).

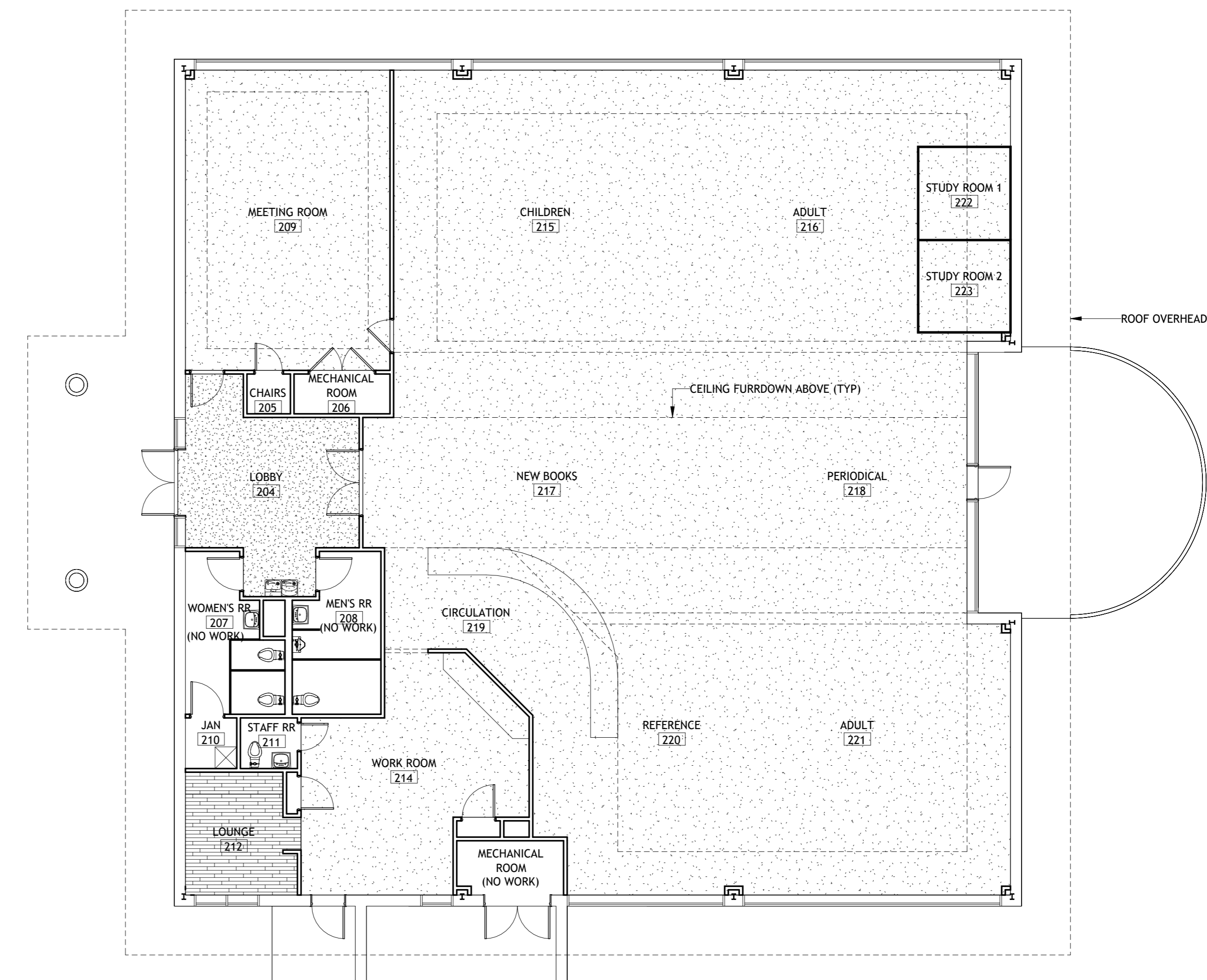

3 FINISH NOTES

- FINISH NOTES:**
1. CONTRACTOR SHOULD INCLUDE FINISHES ON ALL EXPOSED SURFACES OF FLOORS, WALLS, CEILINGS, TRIM, ACCESS PANELS, EQUIPMENT EXPOSED TO VIEW, AND OTHER ITEMS, UNLESS NOTED OTHERWISE.
 2. WALLS AND OTHER APPLICABLE SURFACES TO BE FINISHED PRIOR TO INSTALLATION OF FIXTURES AND EQUIPMENT. CC TO COORDINATE INSTALLATION, AND REPAIR WALL SURFACES AND FINISH SYSTEMS DAMAGED DURING CONSTRUCTION OR INSTALLATION OF FIXTURES AND EQUIPMENT AT NO ADDITIONAL COST TO OWNER.
 3. ALL PARTITIONS AND GYPSUM BOARD SURFACES TO BE TAPED, BEDDED, AND PREPARED TO RECEIVE FINISH SYSTEM SPECIFIED PER MANUFACTURER'S RECOMMENDATIONS.

FLOOR FINISH SCHEDULE:

CPT1	CARPET (NEW)	COLOR, TBD
CPT2	WALK-OFF CARPET (NEW)	COLOR, TBD
LVT	VINYL TILE (NEW)	COLOR, TBD
RB1	RUBBER BASE (NEW)	COLOR, TBD

WALL FINISH SCHEDULE:

PT1	PAINT	COLOR, TBD
-----	-------	------------

CEILING FINISH SCHEDULE:

PT2	PAINT (GYP BD)	COLOR, TBD
AC1	2X2 SUSPENDED CEILING TILE SYSTEM	COLOR, TBD

4 FINISH LEGEND

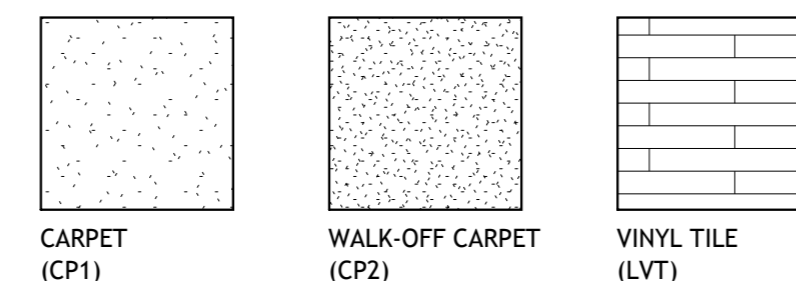

ROOM NUMBER	ROOM NAME	FLOOR	BASE	WALL FINISH				CEILING FINISH	COMMENTS
				NORTH	EAST	SOUTH	WEST		
204	LOBBY	CP2	RB1	PT1	PT1	PT1	PT1	EX	
205	CHAIRS	EX	EX	EX	EX	EX	EX	EX	NO WORK
206	MECHANICAL ROOM	EX	EX	EX	EX	EX	EX	EX	NO WORK
207	WOMEN'S RR	EX	EX	EX	EX	EX	EX	EX	NO WORK
208	MEN'S RR	EX	EX	EX	EX	EX	EX	EX	NO WORK
209	MEETING ROOM	CP1	RB1	PT1	PT1	PT1	PT1	AC1/PT2	
210	JAN	EX	EX	EX	EX	EX	EX	EX	NO WORK
211	STAFF RR	EX	EX	EX	EX	EX	EX	EX	NO WORK
212	LOUNGE	LVT	RB1	PT1	PT1	PT1	PT1	AC1	
213	MECHANICAL ROOM	EX	EX	EX	EX	EX	EX	EX	NO WORK
214	WORK ROOM	CP1	RB1	PT1	PT1	PT1	PT1	AC1	
215	CHILDREN	CP1	RB1	PT1	PT1	PT1	PT1	AC1/PT2	
216	ADULT	CP1	RB1	PT1	PT1	PT1	PT1	AC1/PT2	
217	NEW BOOKS	CP1	RB1	PT1	PT1	PT1	PT1	EX	
218	PERIODICAL	CP1	RB1	PT1	PT1	PT1	PT1	EX	
219	CIRCULATION	CP1	RB1	PT1	PT1	PT1	PT1	PT2	
220	REFERENCE	CP1	RB1	PT1	PT1	PT1	PT1	AC1/PT2	
221	ADULT	CP1	RB1	PT1	PT1	PT1	PT1	AC1/PT2	
222	STUDY ROOM 1	CP1	RB1	PT1	PT1	PT1	PT1	PT2	
223	STUDY ROOM 2	CP1	RB1	PT1	PT1	PT1	PT1	PT2	

NOTE: ALL EX GYP BD CLGS PT2 TO BE PAINTED.

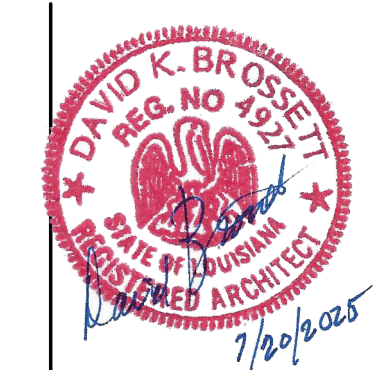

Brossett Architect

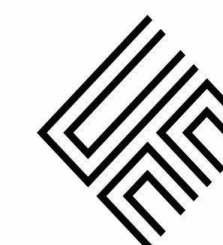

PAVING AND EXTERIOR IMPROVEMENTS AT VARIOUS CALCASIEU PARISH LIBRARIES PROJECT (CARNEGIE, CENTRAL, MAPLEWOOD, MOSS BLUFF, SULPHUR, AND WESTLAKE LIBRARIES)

937 MULBERRY STREET
WESTLAKE, LOUISIANA 70669
WESTLAKE FINISH FLOOR PLAN

SHEET NO.

L4-A6.1

ARCH #24003BA

VER.	DATE	DESCRIPTION
0	05/19/2025	CONSTRUCTION DOCUMENTS

© COPYRIGHT 2025, Brossett Architect, LLC All Rights Reserved. This document shall not be copied or reproduced without written permission.

Brossett Architect, LLC - 414 Pujjo St., Lake Charles, LA 70601

1 RCP-DEMO
SCALE: 1/8" = 1'-0"



REMOVE EXISTING PENDANT LIGHT FIXTURES THROUGHOUT THIS ROOM. PATCH AND REPAIR EXISTING CEILING. PROVIDE NEW 2X2 ACT TILE TO MATCH EXISTING WHERE REQUIRED. RELOCATE EXISTING JUNCTION BOX AND POWER FOR NEW LIGHT FIXTURES. (TYP)

RECESSED CAN LIGHTING TO REMAIN (TYP)

REMOVE EXISTING PENDANT LIGHT FIXTURES THROUGHOUT THIS ROOM. PATCH AND REPAIR EXISTING CEILING. PROVIDE NEW 2X2 ACT TILE TO MATCH EXISTING WHERE REQUIRED. RELOCATE EXISTING JUNCTION BOX AND POWER FOR NEW LIGHT FIXTURES. (TYP)

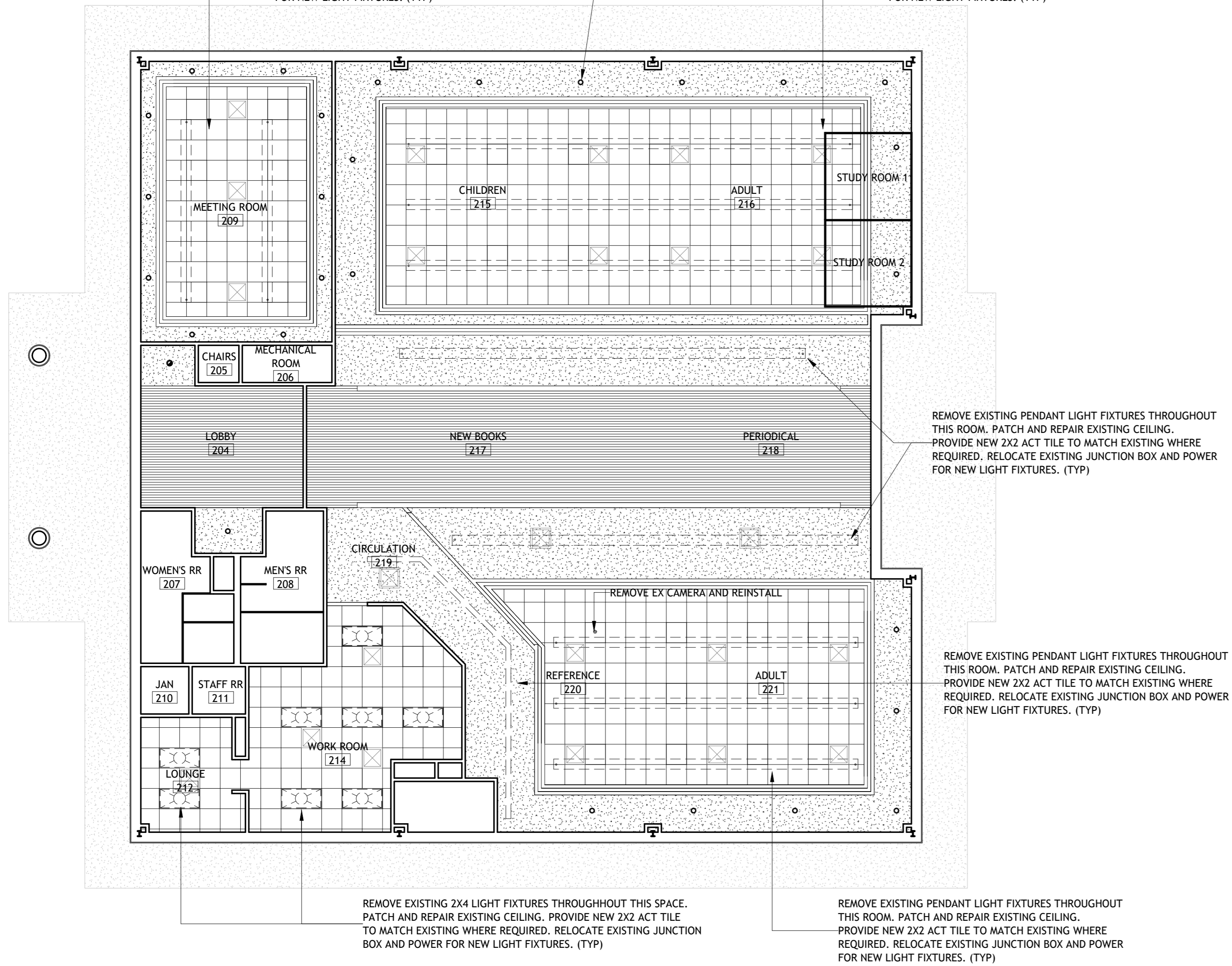

REMOVE EXISTING 2X4 LIGHT FIXTURES THROUGHOUT THIS SPACE. PATCH AND REPAIR EXISTING CEILING. PROVIDE NEW 2X2 ACT TILE TO MATCH EXISTING WHERE REQUIRED. RELOCATE EXISTING JUNCTION BOX AND POWER FOR NEW LIGHT FIXTURES. (TYP)

REMOVE EXISTING PENDANT LIGHT FIXTURES THROUGHOUT THIS ROOM. PATCH AND REPAIR EXISTING CEILING. PROVIDE NEW 2X2 ACT TILE TO MATCH EXISTING WHERE REQUIRED. RELOCATE EXISTING JUNCTION BOX AND POWER FOR NEW LIGHT FIXTURES. (TYP)

REMOVE EXISTING PENDANT LIGHT FIXTURES THROUGHOUT THIS ROOM. PATCH AND REPAIR EXISTING CEILING. PROVIDE NEW 2X2 ACT TILE TO MATCH EXISTING WHERE REQUIRED. RELOCATE EXISTING JUNCTION BOX AND POWER FOR NEW LIGHT FIXTURES. (TYP)

REMOVE EXISTING PENDANT LIGHT FIXTURES THROUGHOUT THIS ROOM. PATCH AND REPAIR EXISTING CEILING. PROVIDE NEW 2X2 ACT TILE TO MATCH EXISTING WHERE REQUIRED. RELOCATE EXISTING JUNCTION BOX AND POWER FOR NEW LIGHT FIXTURES. (TYP)

3 RCP LEGEND

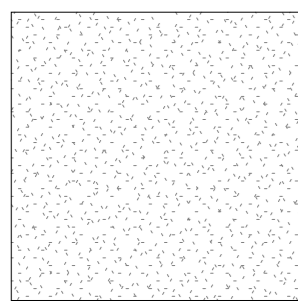

GYP BD CEILING (PT3)

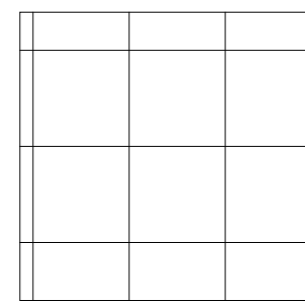

ACCOUSTICAL CEILING SYSTEM (AC1)

2 RCP-NEW
SCALE: 1/8" = 1'-0"



NOTE: NEW 2X2 LIGHTS TO BE LITHONIA LIGHTING 2BLT2-ADP-EZ1-LP840

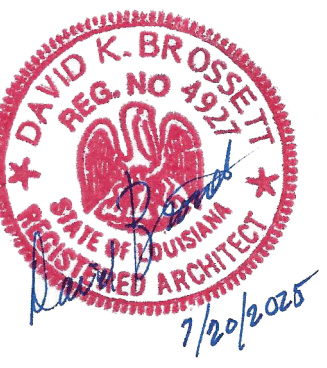
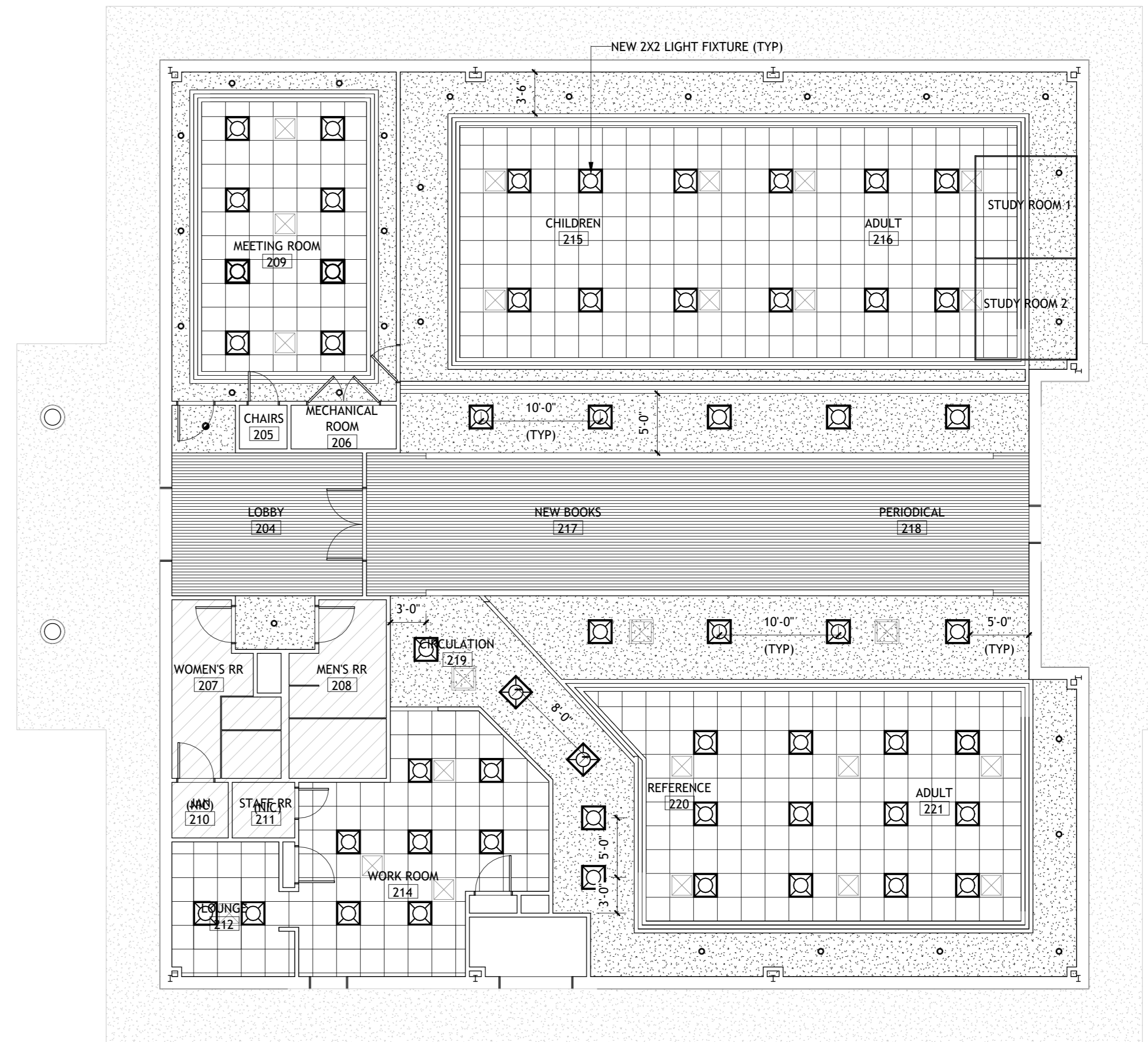

**Brossett
Architect**

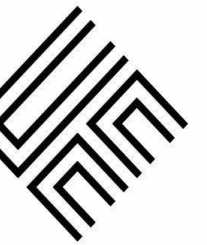

PAVING AND EXTERIOR IMPROVEMENTS AT VARIOUS CALCASIEU PARISH LIBRARIES PROJECT (CARNEGIE, CENTRAL, MAPLEWOOD, MOSS BLUFF, SULPHUR, AND WESTLAKE LIBRARIES)
937 MULBERRY STREET
WESTLAKE, LOUISIANA 70669

Brossett Architect, LLC - 414 Pujou St., Lake Charles, LA 70601

WESTLAKE REFLECTED CEILING PLAN

SHEET NO.

L4-A6.2

ARCH #240038A

VER.	DATE	DESCRIPTION
0	05/19/2025	CONSTRUCTION DOCUMENTS

© COPYRIGHT 2025, Brossett Architect, LLC All Rights Reserved. This document shall not be copied or reproduced without written permission.

1 SITE PLAN

SCALE: 1" = 20'-0"

NOTE: CARNEGIE LIBRARY HAS NO ON-SITE STORAGE AVAILABILITY.
CONTRACTOR SHALL MAKE ACCOMODATIONS NECESSARY FOR OFF-SITE STORAGE OF MATERIALS.

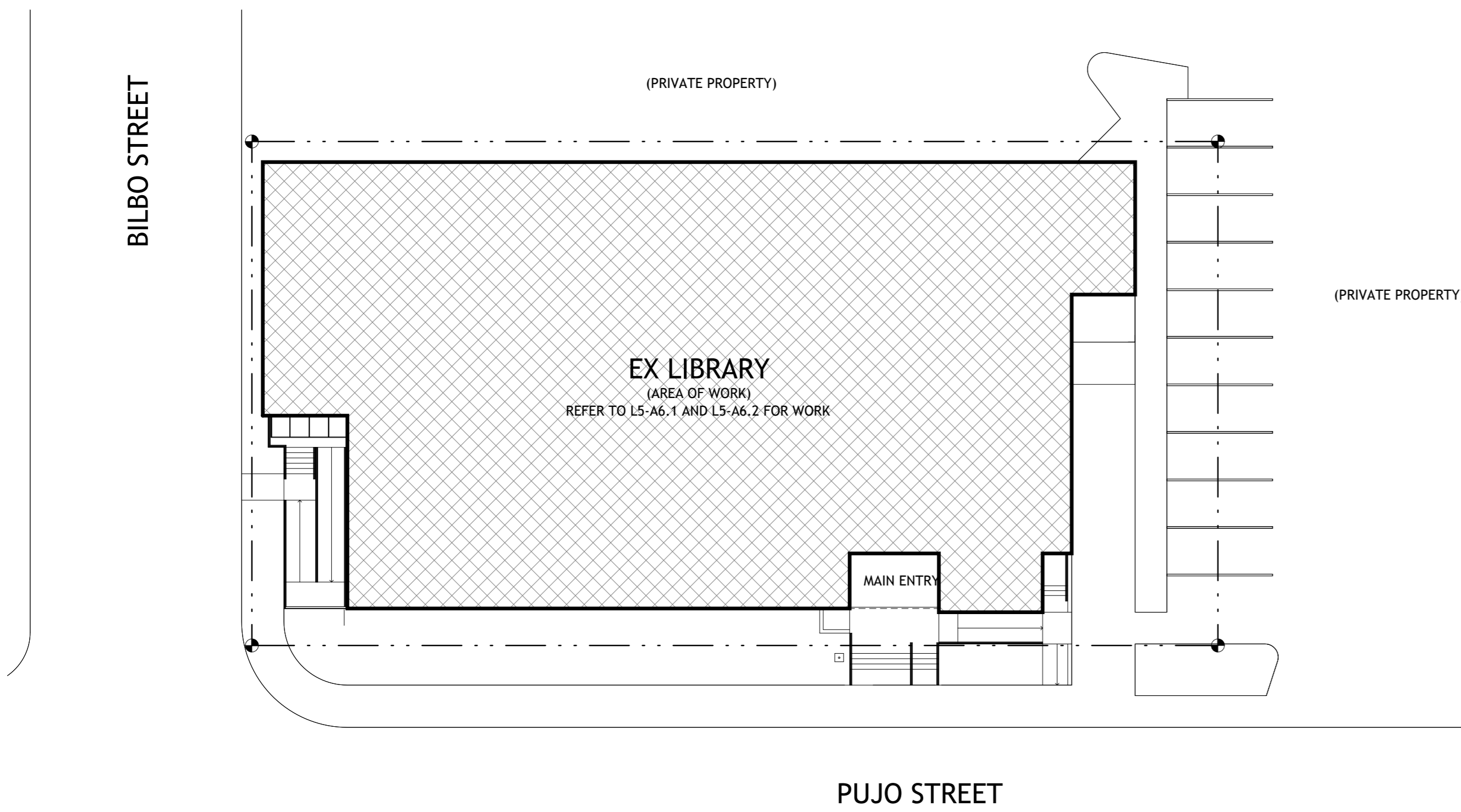

2 FINISH FLOOR PLAN DEMO

SCALE: 1/8" = 1'-0"

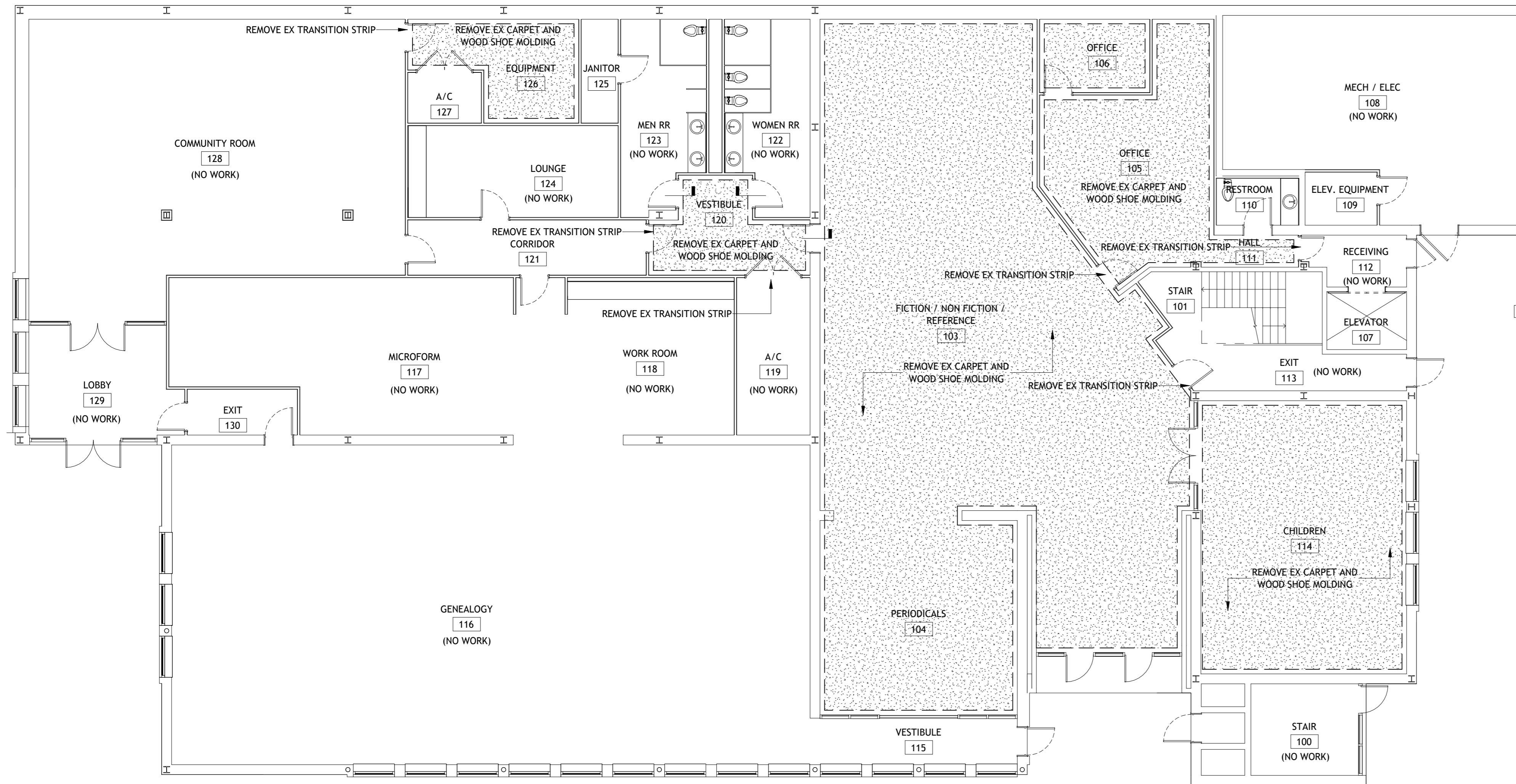

3 FINISH LEGEND DEMO

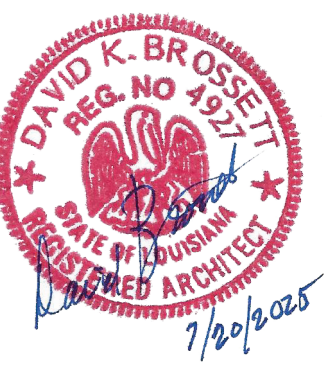
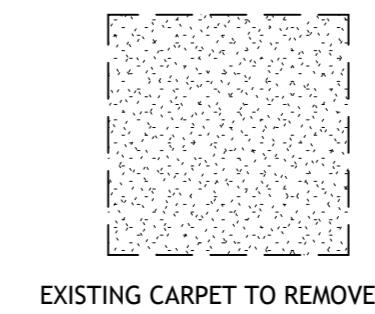

**Brossett
Architect**



PAVING AND EXTERIOR IMPROVEMENTS AT VARIOUS CALCASIEU PARISH LIBRARIES PROJECT (CARNEGIE, CENTRAL, MAPLEWOOD, MOSS BLUFF, SULPHUR, AND WESTLAKE LIBRARIES)

411 PUJCO STREET
LAKE CHARLES, LOUISIANA 70601

CARNEGIE FLOOR PLAN-DEMO

Brossett Architect, LLC - 414 Pujco St., Lake Charles, LA 70601

SHEET NO.

L5-A6.1

ARCH #24003BA

VER.	DATE	DESCRIPTION
0	05/19/2025	CONSTRUCTION DOCUMENTS

© COPYRIGHT 2025,
Brossett Architect, LLC
All Rights Reserved.
This document shall not be
copied or reproduced
without written permission.

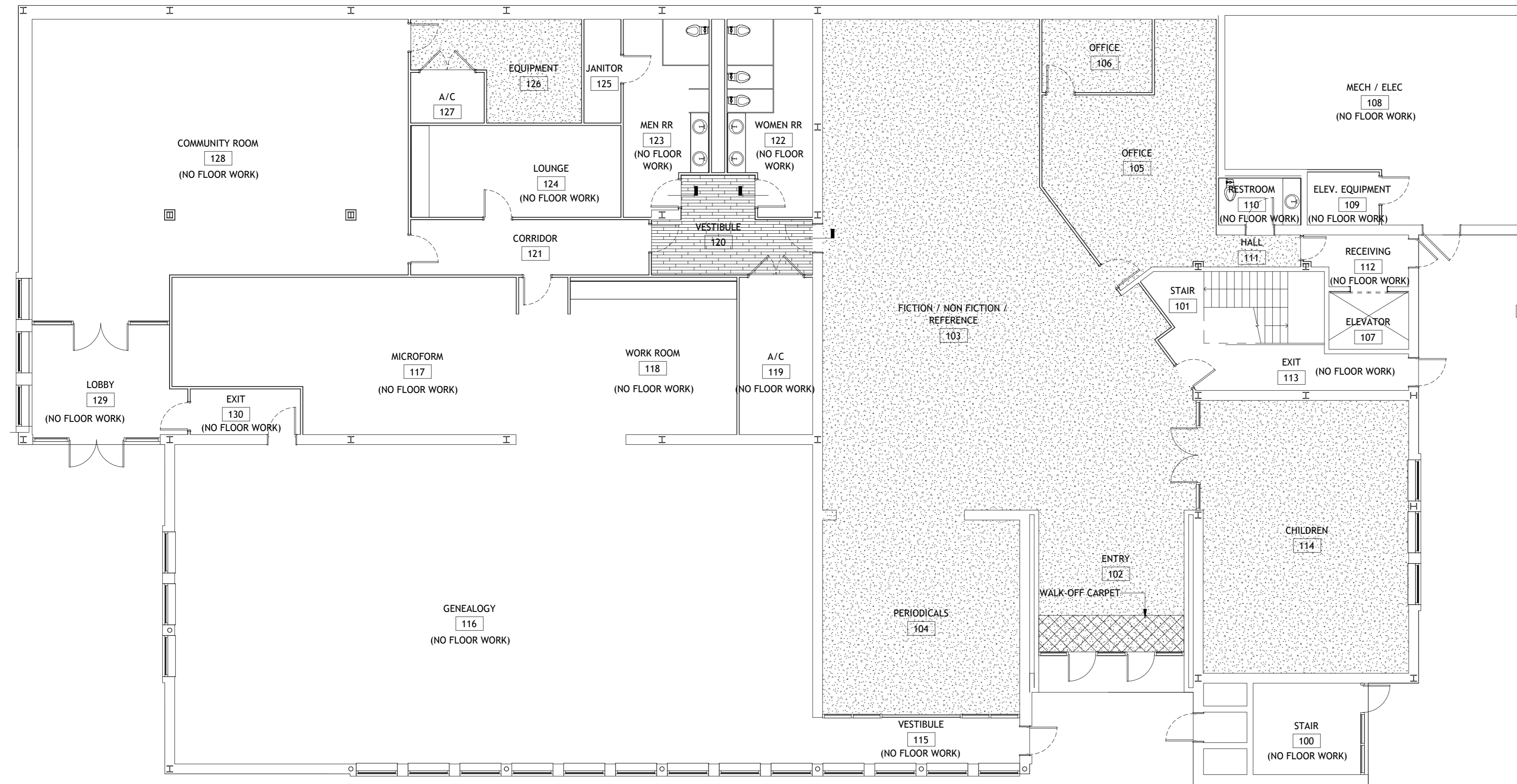

2 FINISH NOTES

- FINISH NOTES:
- CONTRACT SHOULD INCLUDE FINISHES ON ALL EXPOSED SURFACES OF FLOORS, WALLS, CEILINGS, TRIM, ACCESS PANELS, EQUIPMENT EXPOSED TO VIEW, AND OTHER ITEMS, UNLESS NOTED OTHERWISE.
 - WALLS AND OTHER APPLICABLE SURFACES TO BE FINISHED PRIOR TO INSTALLATION OF FIXTURES AND EQUIPMENT; CC TO COORDINATE INSTALLATION, AND REPAIR WALL SURFACES AND FINISH SYSTEMS DAMAGED DURING CONSTRUCTION OR INSTALLATION OF FIXTURES AND EQUIPMENT AT NO ADDITIONAL COST TO OWNER.
 - ALL PARTITIONS AND GYPSUM BOARD SURFACES TO BE TAPED, BEDDED, AND PREPARED TO RECEIVE FINISH SYSTEM SPECIFIED PER MANUFACTURER'S RECOMMENDATIONS.
 - ALL ELECTRICAL OUTLET COVERPLATES AND DEVICES ARE TO BE COLOR AS SELECTED BY ARCHITECT.

FLOOR FINISH SCHEDULE:

LVT	VINYL COMPOSITE TILE	MOHAWK, C0059 METAL, BLUE STEEL #585
CPT1	CARPET	MANNINGTON, URBAN PATINA, ELEVATION WARD 35216
CPT2	WALK-OFF CARPET	J&J INCOGNITO 1838 ESPIONAGE
RB1	RUBBER BASE	FLEXCO 078 UMBER
WB	EXISTING WOOD BASE	

WALL FINISH SCHEDULE:

PT1	PAINT	COLOR TBD
-----	-------	-----------

CEILING FINISH SCHEDULE:

PT2	PAINT (GYP BD/PLASTER)	COLOR TBD
AC1	ACOUSTICAL CEILING TILE	COLOR TBD

3 FINISH LEGEND NEW

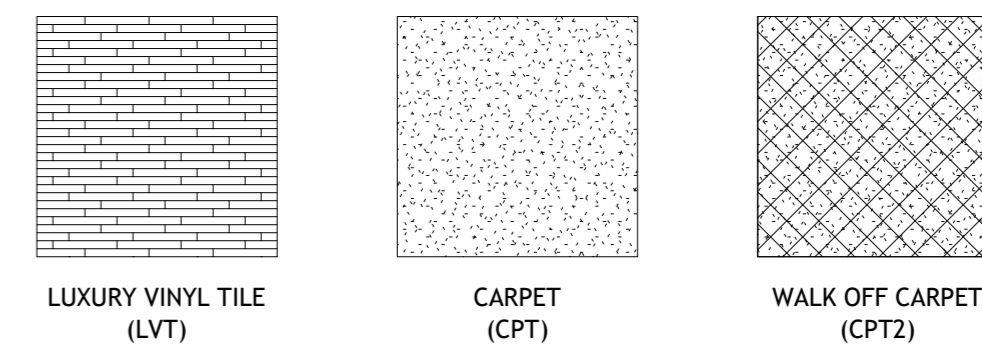

4 TRANSITION - CARPET TO LVT

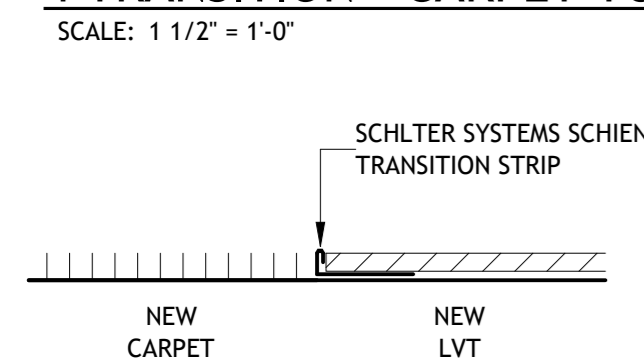

5 TRANSITION - LVT TO EX

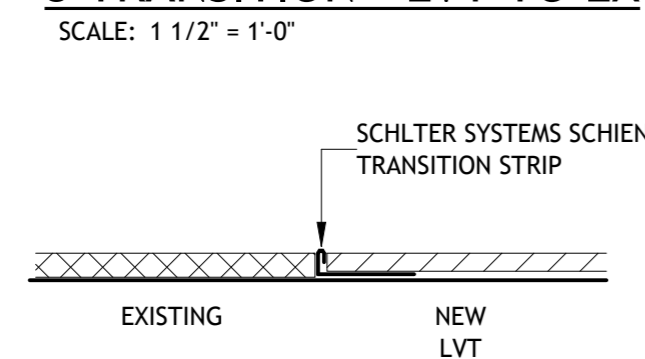

ROOM NUMBER	ROOM NAME	FLOOR	BASE	WALL FINISH				CEILING FINISH	COMMENTS
				NORTH	EAST	SOUTH	WEST		
100	STAIR	EX	EX	EX	EX	EX	EX	EX	NO WORK
101	STAIR	EX	EX	EX	EX	EX	EX	EX	NO WORK
102	ENTRY	CPT1/CPT2	WB	PT1	PT1	PT1	PT1	PT2	
103	FICTION / NON FICTION / REFERENCE	CPT	WB	PT1	PT1	PT1	PT1	PT2	
104	PERIODICALS	CPT	WB	PT1	PT1	PT1	PT1	PT2	
105	OFFICE	CP1	WB	PT1	PT1	PT1	PT1	PT2	NO WORK
106	OFFICE	CPT	WB	EX	EX	EX	EX	EX	
107	ELEVATOR	EX	EX	EX	EX	EX	EX	EX	NO WORK
108	MECH / ELEC	EX	EX	EX	EX	EX	EX	EX	NO WORK
109	ELEV. EQUIPMENT	EX	EX	EX	EX	EX	EX	EX	NO WORK
110	RESTROOM	EX	EX	EX	EX	EX	EX	EX	NO WORK
111	HALL	CP1	WB	PT1	PT1	PT1	PT1	PT2	NO WORK
112	RECEIVING	EX	EX	EX	EX	EX	EX	EX	NO WORK
113	EXIT	EX	EX	EX	EX	EX	EX	EX	NO WORK
114	CHILDREN	CPT	WB	PT1	PT1	PT1	PT1	PT2	
115	VESTIBULE	EX	EX	EX	EX	EX	EX	EX	NO WORK
116	GENEALOGY	EX	EX	EX	EX	EX	EX	EX	NO WORK
117	MICROFORM	EX	EX	EX	EX	EX	EX	EX	NO WORK
118	WORK ROOM	EX	EX	EX	EX	EX	EX	EX	NO WORK
119	A/C	EX	EX	EX	EX	EX	EX	EX	NO WORK
120	VESTIBULE	LVT	RB1	PT1	PT1	PT1	PT1	PT2	
121	CORRIDOR	EX	WD	PT1	PT1	PT1	PT1	PT1	NO WORK
122	WOMEN RR	EX	EX	EX	EX	EX	EX	EX	NO WORK
123	MEN RR	EX	EX	EX	EX	EX	EX	EX	NO WORK
124	LOUNGE	EX	EX	EX	EX	EX	EX	EX	NO WORK
125	JANITOR	EX	EX	EX	EX	EX	EX	EX	NO WORK
126	EQUIPMENT	CP1	WB	PT1	PT1	PT1	PT1	PT2	NO WORK
127	A/C	EX	EX	EX	EX	EX	EX	EX	NO WORK
128	COMMUNITY ROOM	EX	EX	EX	EX	EX	EX	EX	NO WORK
129	LOBBY	EX	EX	EX	EX	EX	EX	EX	NO WORK
130	EXIT	EX	EX	PT1	PT1	PT1	PT1	EX	NO WORK

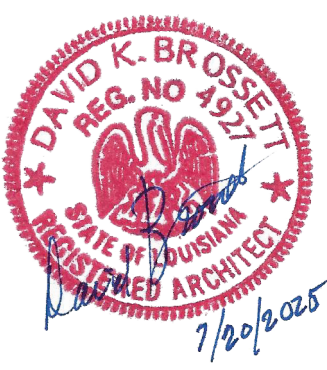

Brossett
Architect

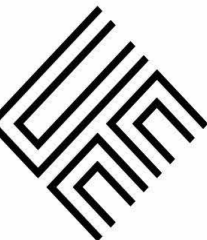

PAVING AND EXTERIOR IMPROVEMENTS AT VARIOUS CALCASIEU PARISH LIBRARIES PROJECT (CARNEGIE, CENTRAL, MAPLEWOOD, MOSS BLUFF, SULPHUR, AND WESTLAKE LIBRARIES)
411 PUJO STREET
LAKE CHARLES, LOUISIANA 70601

L5-A6.2

SHEET NO.

VER.	DATE	DESCRIPTION
0	05/19/2025	CONSTRUCTION DOCUMENTS

1 REFLECTED CEILING PLAN - NEW

SCALE: 1/8" = 1'-0"





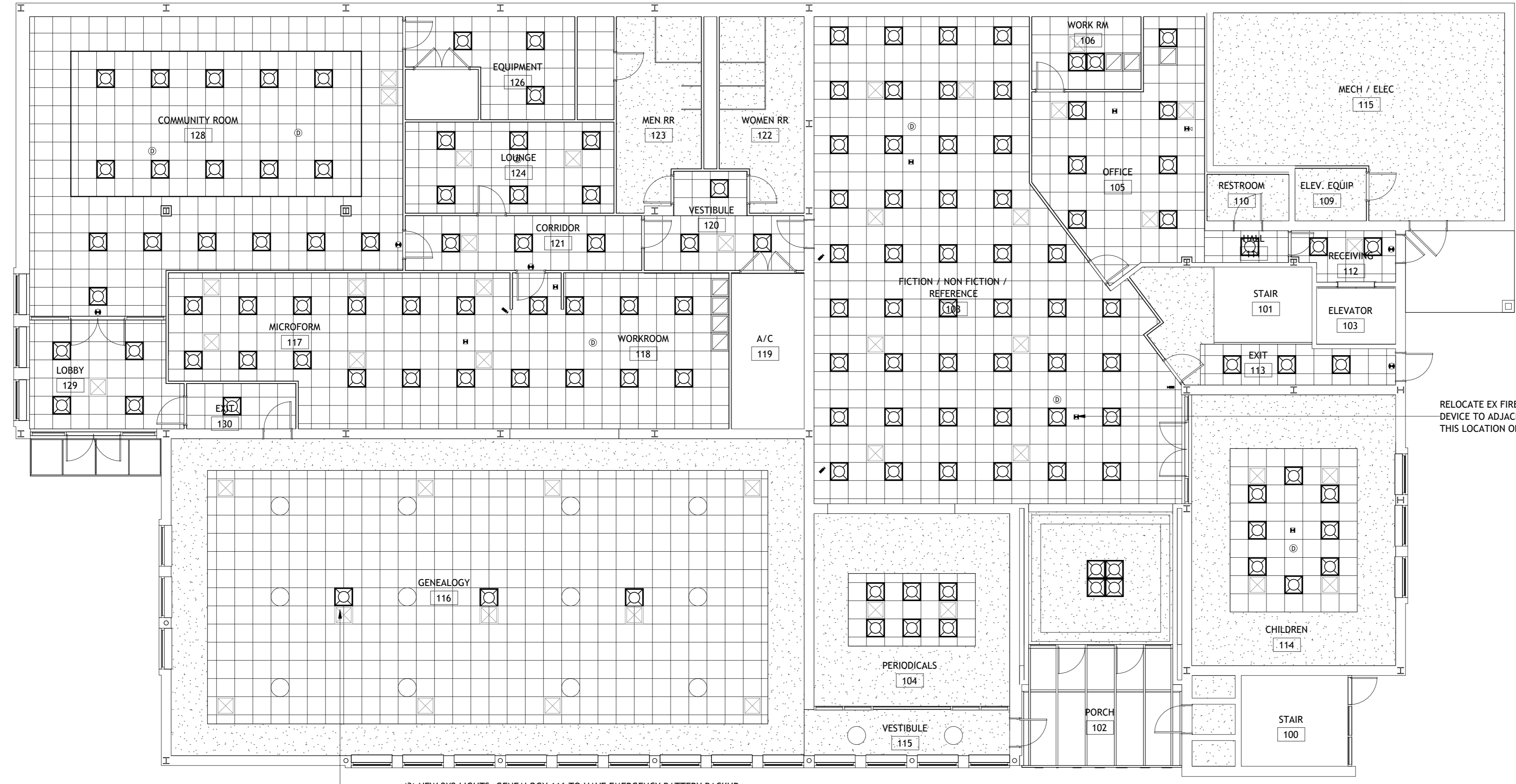



NOTE: NEW 2X2 LIGHTS TO BE LITHONIA LIGHTING 2BLTZ-40L-ADP-EZ1-LP840

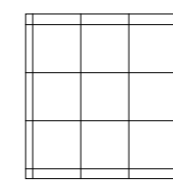
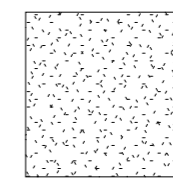
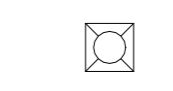
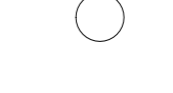
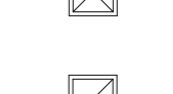

(3) NEW 2X2 LIGHTS. GENEALOGY 116 TO HAVE EMERGENCY BATTERY BACKUP.

RELOCATE EX FIRE ALARM DEVICE TO ADJACENT TILE THIS LOCATION ONLY.

2 RCP NEW LEGEND

-  ACOUSTIC CEILING TILE (ACT)
-  HARD CEILING
-  NEW 2X2 LIGHT
-  ROUND PENDENT - REMAIN
-  HVAC SUPPLY
-  HVAC RETURN
-  FIRE ALARM DETECTOR
-  FIRE ALARM
-  FIRE ALARM HORN STOBE
-  EXIT SIGN FIXTURE
-  CAMERA LOCATION

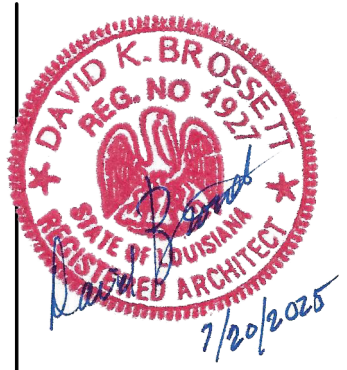

**Brossett
Architect**



PAVING AND EXTERIOR IMPROVEMENTS AT VARIOUS CALCASIEU PARISH LIBRARIES PROJECT (CARNEGIE, CENTRAL, MAPLEWOOD, MOSS BLUFF, SULPHUR, AND WESTLAKE LIBRARIES)

411 PUJO STREET
LAKE CHARLES, LOUISIANA 70601

Brossett Architect, LLC - 414 Pujou St., Lake Charles, LA 70601

SHEET NO.

L5-A6.4

ARCH #24003BA

VER.	DATE	DESCRIPTION
0	05/19/2025	CONSTRUCTION DOCUMENTS

© COPYRIGHT 2025, Brossett Architect, LLC All Rights Reserved. This document shall not be copied or reproduced without written permission.