

Bockrath &



Associates

Engineering and Surveying, LLC

Civil Engineering

Grant Procurement

Construction Management

Construction Inspection

Land Surveying

Statement of Qualifications

115 S. Fair Avenue, Suite A

Ottawa, OH 45875

Phone: 419.523.5789

Napoleon, Ohio (419) 592-0771

www.bockrath-es.com

Firm History

Headquartered in Ottawa, Ohio, owner and managing partner Gregory A. Bockrath, P.E., P.S. is a graduate of The Ohio State University and currently holds professional registration as an engineer and surveyor in Ohio.

Currently, Bockrath & Associates is providing professional engineering and surveying services throughout Northwest and West Central Ohio. In 2014, Bockrath & Associates acquired Westhoven Surveying based in Napoleon, Ohio, strengthening our presence in Northwest Ohio.

Employing civil engineers, surveyors, technical staff and construction administration staff, Bockrath & Associates has compiled a notable portfolio of successful projects. Our success is a result of developing solid working relationships with our clients and delivering quality products which contribute to our clients' long term success.

Financial Stability

Bockrath & Associates financial stability has been achieved by offering a wide range of services to the residential, commercial, industrial and municipal markets. Our diversity and the investments made in staff, equipment and hardware has allowed us to grow and prosper in even the most difficult economic times.

Resources and Availability

Utilizing a comprehensive range of in-house computer hardware, software and equipment, Bockrath & Associates is well equipped to meet the needs of your project. This technology includes a full range of graphics, design and survey software, such as AutoCAD Civil 3D, OpenRoads Designer, OpenBridge Designer, SiteComp, AASHTOWare BrR and AutoTurn. In addition to our technical design software, we have a full array of administrative software such as Microsoft Word, Excel, Project, Access, Publisher and Power Point for preparing project work scopes, technical reports, specifications, budgets and schedules.

Our work load will allow our staff to complete your project in a timely and efficient manner.

Work Quality and Cost Control Policies

Our vision is to work closely with our clients, building a solid relationship and working together as a team to successfully meet their goals. In working towards these goals, we intend on understanding our clients' needs, providing innovative and creative solutions, producing excellent work and providing a service which exceeds our clients' expectations.

Office Locations:

Corporate Office
115 S. Fair Ave., Suite A
Ottawa, Ohio 45875
Tel: 419.523.5789

Napoleon Office
Tel: 419.592.0771

Services:

Civil Engineering

Grant Writing

Construction Management

Construction Inspection

Survey

OEPA Air & Stormwater
Permitting

Rail Design

Ohio Department of Transportation Prequalification's

Non-Complex Roadway

Limited Right-Of-Way
Development

Construction Management
Firm

Cost Accounting

Level 1.2 Bridge Design

Bicycle Facilities
Enhancement

Ohio Department of Transportation Prequalifications

- Non-Complex Roadway Design
- Construction Management Firm
- Limited Right of Way Plan Development
- Cost Accounting
- Level 1.2 Bridge Design
- Bicycle Facilities & Enhancement

Experience Statement

Bockrath & Associates has developed experience covering a wide spectrum of services. This past experience, on similar projects, will facilitate in achieving the projects' objectives while meeting the schedule, containing costs and fostering public support. A list of these projects and detailed project information has been provided in a table later in this statement of qualifications.

Civil Engineering

Our Project Managers, Engineer and Technicians work seamlessly and utilize current technologies to complete projects. Our team continually stays abreast of overall project goals and strives to provide economical and practical solutions to your engineering needs. Our civil engineering capabilities include:

- ◆ Roadway Design
- ◆ Bridge Design
- ◆ Bridge Inspection
- ◆ Bridge Load Rating Analysis
- ◆ Streetscape/Enhancement Planning/Design
- ◆ Commercial Development Planning/Design
- ◆ Industrial Development Planning/Design
- ◆ Railroad Design
- ◆ Residential Subdivision Planning/Design
- ◆ Storm Sewer Design & Analysis
- ◆ Storm Water Pollution Prevention Design
- ◆ Sanitary Sewer Design & Analysis
- ◆ Water Main Design & Analysis
- ◆ Reinforced Concrete Design
- ◆ Structural Steel Design
- ◆ Traffic Studies
- ◆ Rural Sanitary Sewerage Septic Design (Commercial & Industrial)
- ◆ Bike Path Design
- ◆ Wind Turbine Foundation Design
- ◆ Ohio Environmental Protection Agency Air & Industrial Stormwater Permitting.

Bockrath & **Associates** *Engineering and Surveying, LLC*



PUT-OLD S.R. 12-16.40



**James Biddle Dr. &
Parking Lot Improvements**



**US 224 / OG Road
Connector Street**

Experience Statement

Grant Procurement & Administration

Bockrath & Associates has worked with many past clients with writing and securing grants from the Ohio Dept. of Development, Ohio Public Works Commission, the Ohio Department of Natural Resources and the Ohio Department of Transportation. We have written and successfully obtained grants for the following clients:

- ◆ Village of Kalida, Ohio
 - ◆ Ohio Department of Transportation Enhancement Project
 - ◆ Ohio Department of Development
 - ◆ Community Development Block Grant
- ◆ Village of Ottawa, Ohio
 - ◆ Ohio Department of Development
 - ◆ Community Development Block Grant
 - ◆ Ohio Public Works Commission
- ◆ Putnam County Commissioners
 - ◆ Community Development Block Grant
 - ◆ Ohio Public Works Commission
 - ◆ Building Demolition & Site Revitalization Grant
- ◆ Village of Pandora, Ohio
 - ◆ Ohio Public Works Commission
 - ◆ Community Development Block Grant
 - ◆ Water and Wastewater Infrastructure Grant

Construction Management

Bockrath & Associates offers construction management services to assist our clients with construction projects from pre-construction meetings through processing pay applications.

Construction Inspection

Bockrath & Associates offers construction inspection services utilizing our engineers and inspectors. Our staff which are available for inspections include engineers, a former Ohio Department of Transportation Construction Manager & a former Construction Inspector, as well as technicians with 20+ years of experience in the industry.

Bockrath & Associates Engineering and Surveying, LLC



**Plum Creek Nature Trail
Pedestrian Bridge**



Pandora Water Tower



**Procter and Gamble
Roundabout at Thayer Road**

Experience Statement

Land Survey

Bockrath & Associates offers quality professional surveying services. Our team of Professional Surveyors and supporting staff of survey chiefs and technicians utilize state of the art surveying and CAD equipment providing a quality and accurate level of service to you. Our professional surveying services include:

- ◆ Topographic Surveys
- ◆ Boundary/Lot Surveys
- ◆ ALTA/ASCM Land Title Surveys
- ◆ Construction Staking Layout
- ◆ Right-of-Way Surveying
- ◆ As-Built/Quality Assurance Surveys

Bockrath &
Associates
Engineering and Surveying, LLC



Private Land Survey



**5th St. & Plum St.
Reconstruction**

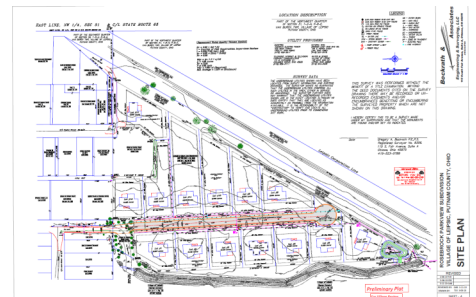

**Rosebrock Parkview
Subdivision**

Personnel

Gregory Bockrath, P.E., P.S. **Project Manager/Chief Engineer**

Gregory Bockrath is the founder and owner of Bockrath & Associates Engineering and Surveying, LLC and possesses almost 23 years of project management, civil engineering including bridge engineering, surveying and inspection experience. Mr. Bockrath's experience qualifies him to ensure Bockrath & Associates performance meets your expectations and is compliant with all applicable local, state and federal requirements.

As lead design engineer/surveyor and project manager of over 30 roadway reconstruction projects for various communities in Northwest Ohio, Greg has managed all aspects of the project inclusive of Preliminary Design, Grant and Funding strategies, Final Design, Bidding, Construction Management, and Inspection. Additionally, Greg has experience in Bridge / Culvert - Hydraulic, Structural, & Geometric Design & Modeling, Digital Terrain Model Generation & Adjustment, Plan design, production, and management of various ODOT & county government Roadway, Bridge, Culvert, Right-of-Way, & Utility Projects

Mr. Bockrath takes pride in the quality of service his firm provides. While serving as the project manager and chief engineer for your projects, he will be personally responsible for assuring the project garners the attention, quality of work and level of service you and your project needs.

Mr. Bockrath's "common sense" approach to identifying, addressing and resolving project issues makes sure nothing is left to "slip through the cracks". Mr. Bockrath also has a great deal of experience in facilitating and presenting at public meetings and village/city councils/commissions.

Seth Schroeder, P.E., P.S. **Project Manager/Project Engineer**

Seth Schroeder has over 11 years practical experience as a project engineer in construction and design. Mr. Schroeder began with the Ohio Department of Transportation where he worked as an Assistant Project Engineer and Project Engineer on various reconstruction, safety improvement, paving and culvert replacement projects. Mr. Schroeder has since expanded his experience from Project Engineer to Project Surveyor with Bockrath and Associates. He has been overseeing an array of surveys including boundary location, detailed topographic surveys to be used for plan preparation, and easement and legal description preparation.

Bockrath & Associates **Engineering and Surveying, LLC**



PUT-C.R. 19-12.65



Ottawa Diversion Channel



**Putnam County Fairgrounds
Parking Lot**

Charles Schroeder, P.E., P.S.

Project Engineer

Charles Schroeder brings to Bockrath & Associates 30+ years of experience working as a Transportation Engineer at the Ohio Department of Transportation. Mr. Schroeder's experience includes project management & administration and inspection of construction projects. These responsibilities include leading progress meetings, assuring materials are from approved suppliers/sources, reviewing force account submittals, writing change orders, supervising (14) employees and performing general HR functions for the construction team.

Working as a project engineer on your project, Mr. Schroeder experience brings a unique perspective as to the overall constructability of your project. Identifying and working to resolve potential problems which could be encountered prior to your project moving into construction.

James Kersh

Survey Crew Chief

James Kersh brings 20+ years of surveying experience to your project. Utilizing current technologies and his vast experience to efficiently and accurately provide survey information for your project.

Cody Horstman

Survey Crew Chief

Cody brings experience from the Ohio Department of Transportation as an Intern in project inspection. He has over 10 years of surveying experience leading jobs as a survey crew chief and is proficient in AutoCAD and SiteComp software.

Troy Recker

Construction & Project Manager

Troy Recker's many years with the Putnam County Engineer's Office brings experience in all aspects of construction management including construction planning, development and inspection as well as estimating, bid and contract document preparation, property records research, surveying, roadway and bridge design plans and specifications, mapping equipment, cost calculations and drainage calculations. In addition, Troy has experience in grant writing, advertising and reporting.



**Ottawa Elementary
Tennis Courts**



Road Widening Project



Ottawa Diversion Channel

Personnel

Kathryn Bartlett, P.E. **Project Engineer**

Katey has over a year of experience in areas of site grading, water line and sanitary sewer design, water tower design, and has created numerous surface models for contractors to use during construction. She is proficient with Auto CAD, Site Comp and MicroStation.

Ryan Lucke, E.I. **Project Engineer**

Ryan has over a year of engineering and surveying experience with Bockrath and Associates. This includes a wide variety of projects including foundation design, site and grading design, subdivision design, boundary surveying, topographic surveying, and construction staking. He also brings a Co-Op experience with him from The Mannik and Smith Group, Inc, where he mainly worked on bridge design and bridge inspection. Ryan is also proficient in various civil engineering and surveying software.

Clay Bellmann **Survey Technician**

Clay has over 2 years of surveying experience with Bockrath & Associates. This includes boundary surveys, topographical surveys, mortgage locational surveys, commercial site surveys, construction site layout, and much more. Clay is also proficient in AutoCAD and SiteComp software.

Bockrath & **Associates** *Engineering and Surveying, LLC*



PEMB Staking



Putnam County Fairgrounds



Building Staking

Personnel Resumés

Gregory Bockrath, P.E., P.S. Project Manager/Chief Engineer

Licensure & Education:

- Licensed Professional Engineer, State of Ohio
- Licensed Professional Surveyor, State Of Ohio
- Land Surveying Certificate – Cincinnati State Technical & Community College – Cincinnati, Ohio – 2001
- Bachelor of Science in Civil Engineering – The Ohio State University – Columbus, Ohio – 1999

Work History and Select Project Experience:

Bockrath & Associates Engineering and Surveying, LLC – Owner & Manager - August 2002 to Present

- Village of Kalida Broad Street Reconstruction / Streetscape
- Village of Ottawa State Route 65 / Williamstown Road Intersection Widening / New Turn Lanes
- Unverferth Manufacturing US Route 224 Widening / New Turn Lane.
- Various New Residential / Commercial / Industrial Development Design projects in Putnam, Hancock, Henry, Defiance, Allen, Van Wert, Paulding, Wood, Wyandot, Auglaize, Hardin, Williams and Lucas Counties including, roadway/site layout design / planning, comprehensive stormwater design, sanitary sewer design including lift station design and waterline distribution design and planning including Ohio EPA permitting.
- Village of Kalida—15+ Road Reconstruction Projects consisting of widening and converting to curb and gutter.
- Village of Ottawa—10+ Road Reconstruction Projects consisting of widening and converting to curb and gutter.
- Four Weathering Steel Pedestrian Bridges - Kalida, Ohio
- Potter Road Widening / Reconstruction & Widening Henry Township, Wood County
- ALL-Beaverdam Lighting - Design of new decorative street lighting along Main Street of Beaverdam, OH
- Hancock & Putnam County Flood Mitigation Projects
- Putnam Parkway Commercial Development—Ottawa Ohio

Palmer Engineering, Middletown, OH – Project Engineer - June 1999 to August, 2002

- BUT-C.R. 209-4.31 - Bridge replacement over Dry Fork with reconstruction of approach roadway.
- MIA-75-6.23 - Bridge replacement of twin structures on I-75 over Stanley Rensch Ditch.
- ATB-20-12.14 - Bridge deck replacement of S.R. 20 over Norfolk Southern Railroad.
- MIA-C.R. 133-1.53 - Bridge replacement over I-75 with reconstruction of approach roadway

Software / Equipment Experience:

SiteComp Surveying / Civil Engineering Software, AutoCAD / Land Development Desktop – Drafting & Design Software, MicroStation / GEOPAK – Drafting, Design & Modeling Software, HEC-RAS – Hydraulic Analysis Software, Various Structural Design & Modeling Software, Total Station, Data Collector, & Leveling Equipment

Office Locations:

Corporate Office
115 S. Fair Ave., Suite A
Ottawa, Ohio 45875
Tel: 419.523.5789

Napoleon Office
Tel: 419.592.0771

Services:

Civil Engineering

Grant Writing

Construction Management

Construction Inspection

Survey

OEPA Air & Stormwater
Permitting

Rail Design

Ohio Department of Transportation Prequalification's

Non-Complex Roadway

Limited Right-Of-Way
Development

Construction Management
Firm

Cost Accounting

Level 1.2 Bridge Design

Bicycle Facilities
Enhancement

Personnel Resumés

Seth Schroeder, P.E., P.S. **Project Manager/Project Engineer**

Licensure & Education:

- Licensed Professional Engineer (P.E.), State of Ohio, May 2015
- Licensed Professional Surveyor (P.S.), State of Ohio, November 2019
- Bachelor of Science in Civil Engineering - The Ohio State University, Columbus, OH - 2011
- Minor in Surveying and Mapping - The Ohio State University, Columbus, OH - 2011

Work History and Select Project Experience:

Bockrath & Associates Engineering and Surveying LLC - March 2015 to Present

Ohio Department of Transportation, Project Engineer - June 2013 to March 2015

Ohio Department of Transportation, Assistant Project Engineer - June 2011 to June 2013

Software / Equipment Experience:

SiteComp Surveying / Civil Engineering Software
AutoCAD / Land Development Desktop – Drafting & Design
Software Total Station, Data Collector, & Leveling Equipment

Bockrath & Associates *Engineering and Surveying, LLC* **Office Locations:**

Corporate Office
115 S. Fair Ave., Suite A
Ottawa, Ohio 45875
Tel: 419.523.5789

Napoleon Office
Tel: 419.592.0771

Services:

Civil Engineering

Grant Writing

Construction Management

Construction Inspection

Survey

OEPA Air & Stormwater
Permitting

Rail Design

Ohio Department of Transportation Prequalification's

Non-Complex Roadway

Limited Right-Of-Way
Development

Construction Management
Firm

Cost Accounting

Level 1.2 Bridge Design

Bicycle Facilities
Enhancement

Personnel Resumés

Charles Schroeder, P.E., P.S.

Project Engineer

Licensure & Education:

- Licensed Professional Engineer, State of Ohio
- Licensed Professional Surveyor, State Of Ohio
- CPESC Certification # 8165 obtained May of 2015
- Bachelor of Science in Civil Engineering – The Ohio State University – Columbus, Ohio – 1983

Work History and Select Project Experience:

Bockrath & Associates Engineering and Surveying, LLC, April 2014 to Present

- LPA Bridge Project for Putnam County Old St Rt 12 over Ottawa River
- LPA Bridge Project for Putnam County CR 19 over Blanchard River
- Bridge Deck Replacement Project for Putnam County TR-G-14
- Bridge Deck Replacement Putnam County OPUT-CR Z – 7.698
- LPA Bridge Project for Allen County State Road over Ottawa River
- LPA Bridge Replacement Project for Allen County Purdy Road over Jennings Creek
- LPA Bridge Removal Project for Allen County Fisher Road over Ottawa River
- Allen Economic Development Group (AEDG) Roundabout Construction Thayer Road
- Allen Economic Development Group (AEDG) Jay Begg Parkway extension
- Maumee Watershed Conservancy District: Flood Mitigation Projects for the Village of Ottawa, Ohio. Road I-9 Embankment Removal to lower the roadway and constructed a Diversion Channel with an inlet structure.
- Village of Kalida Multiple Pedestrian Bridges with an elevated walk path.
- Developed and Designed Multiple Storm Water Pollution Prevention Plans
- Village of Kalida waste water lagoon expansion project.

Ohio Department of Transportation, District 1 – Transportation Engineer III - 1984-March 2014

- New Highway Construction – Paulding and Defiance County, Ohio Project Engineer for two major new four lane highway project totaling 12.5 miles from the Ohio-Indiana state line to SR 127 and SR 127 to Defiance, Ohio.
- Rebuilt two interchanges with bridge replacements: I-75 and SR 613 & I-75 and SR 12.
- Numerous typical ODOT projects involving, asphalt and concrete paving, geotech, structures, drainage, traffic control, and material management, etc. during the course of his 30-year career at ODOT .

Bockrath &

Associates
Engineering and Surveying, LLC

Office Locations:

Corporate Office
115 S. Fair Ave., Suite A
Ottawa, Ohio 45875
Tel: 419.523.5789

Napoleon Office
Tel: 419.592.0771

Services:

Civil Engineering

Grant Writing

Construction Management

Construction Inspection

Survey

OEPA Air & Stormwater
Permitting

Rail Design

**Ohio Department of
Transportation
Prequalification's**

Non-Complex Roadway

Limited Right-Of-Way
Development

Construction Management
Firm

Cost Accounting

Level 1.2 Bridge Design

Bicycle Facilities
Enhancement

Personnel Resumés

James Kersh Survey Crew Chief

Licensure & Education:

- Ottawa-Glandorf High School, Ottawa, Ohio

Work History and Select Project Experience:

Bockrath & Associates Engineering and Surveying, – Crew Chief / Instrument Man - August 2002 to 2005, 2011 to Present

- Boundary Surveys (both urban & rural)
- Topographic Surveys
- Roadway & Railroad Right-of-Way Surveys
- Subdivision Layout
- Commercial Site Surveying & Layout
- Mortgage Location Surveys
- ALTA Surveys
- Roadway / Utility Construction Layout
- Flood Surveys

D.M. Hibbard & Associates, Ottawa, Ohio – Crew Chief / Instrument Man - 1983 to August 2002

- Boundary Surveys (both urban & rural)
- Topographic Surveys
- Roadway & Railroad Right-of-Way Surveys
- Subdivision Layout
- Commercial Site Surveying & Layout
- Mortgage Location Surveys
- ALTA Surveys
- Roadway / Utility Construction Layout
- Flood Surveys / Letter of Map Amendment Preparation

Software / Equipment Experience:

Total Station, Data Collector, & Leveling Equipment

Bockrath & Associates *Engineering and Surveying, LLC*

Office Locations:

Corporate Office
115 S. Fair Ave., Suite A
Ottawa, Ohio 45875
Tel: 419.523.5789

Napoleon Office
Tel: 419.592.0771

Services:

Civil Engineering

Grant Writing

Construction Management

Construction Inspection

Survey

OEPA Air & Stormwater
Permitting

Rail Design

Ohio Department of Transportation Prequalification's

Non-Complex Roadway

Limited Right-Of-Way
Development

Construction Management
Firm

Cost Accounting

Level 1.2 Bridge Design

Bicycle Facilities
Enhancement

Personnel Resumés

Cody Horstman Survey Crew Chief

Licensure & Education:

- Bachelor of Science in Construction Engineering Technology - The University of Toledo - Toledo, Ohio - 2015

Work History and Select Project Experience:

Bockrath & Associates Engineering and Surveying LLC - September 2015 to Present

- Boundary Surveys (both urban & rural)
- Topographic Surveys
- Roadway & Railroad Right-of-Way Surveys
- Subdivision Layout
- Commercial Site Surveying & Layout
- Mortgage Location Surveys
- ALTA Surveys
- Roadway / Utility Construction Layout
- Flood Surveys

The Ohio Department of Transportation – May 2014 to August 2015

TTL Associates, Inc. - May to August 2013

Software/Equipment Experience:

AutoCAD, SiteComp, Total Station, Data Collector, Leveling Equipment and Microsoft Office Suite

Bockrath & Associates *Engineering and Surveying, LLC* **Office Locations:**

Corporate Office
115 S. Fair Ave., Suite A
Ottawa, Ohio 45875
Tel: 419.523.5789

Napoleon Office
Tel: 419.592.0771

Services:

Civil Engineering

Grant Writing

Construction Management

Construction Inspection

Survey

OEPA Air & Stormwater
Permitting

Rail Design

Ohio Department of Transportation Prequalification's

Non-Complex Roadway

Limited Right-Of-Way
Development

Construction Management
Firm

Cost Accounting

Level 1.2 Bridge Design

Bicycle Facilities
Enhancement

Personnel Resumés

Troy Recker Construction & Project Manager

Licensure & Education:

- Bachelor of Science in Construction Management - Bowling Green State University - Bowling Green, Ohio - 1998
- Associate Degree Applied Science in Civil Engineering Technology - Owens Technical College - Perrysburg, Ohio - 1992

Work History and Select Project Experience:

Bockrath & Associates Engineering and Surveying LLC - November 2015 to Present

- Construction Management, Inspection, Design Technician (Roadway, Storm and Sanitary Design, Grant Writing and Procurement, Bid and Contract Document Preparation, EPA Applications and Permitting including, NPDES, Sanitary Permit to Install, Air Pollution Permit to Install and Operate, Water Plan Approval, Tier II Chemical Inventory and Reporting, Land Application Management Plan, Drinking Water Asset Management Plan, Stormwater Notice of Intent. Ohio Department of Health Campground Plan Review Application.
- *US 224/OG Road Connector Street*, Village of Glandorf, OH—Construction of Liberty Drive with design of storm, sanitary and water services.
- *Rosebrock Parkview Subdivision*, Village of Leipsic, OH
- *Various Resurfacing Projects*, Multiple Putnam County Communities
- *T&M Menke Subdivision*, Buckeye Dr., Village of Ft. Jennings, OH
- *James Biddle Dr. & Parking Lot Improvements*, Rhodes State College, Lima, OH—Resurfacing and pavement improvements including replacing deficient curb and catch basins.
- *5th Street & Plum Street Reconstruction*, Kalida, OH—Full depth reconstruction including addition of curb & gutter on 5th St. from E. Water St. to US 224 with new storm sewer and Plum St. from 4th St. to 6th St.

Putnam County Engineer's Office - August 1990 to November 2015

- Construction Management & Planning for Road, Bridge, Culvert and Drainage Design, Inspection & Replacement Projects.

Putnam County Highway Department - July 1988 to August 1990

- Bridge, Culvert & Highway Construction and Maintenance Crew

United States Army - Tank Mechanic - August 1983 to August 1987

Software / Equipment Experience:

SiteComp, TruCAD, Word, Excel, Total Station, Data Collector, Transit & Leveling Equipment

Bockrath & **Associates** **Engineering and Surveying, LLC** **Office Locations:**

Corporate Office
115 S. Fair Ave., Suite A
Ottawa, Ohio 45875
Tel: 419.523.5789

Napoleon Office
Tel: 419.592.0771

Services:

Civil Engineering

Grant Writing

Construction Management

Construction Inspection

Survey

OEPA Air & Stormwater
Permitting

Rail Design

Ohio Department of Transportation Prequalification's

Non-Complex Roadway

Limited Right-Of-Way
Development

Construction Management
Firm

Cost Accounting

Level 1.2 Bridge Design

Bicycle Facilities
Enhancement

Personnel Resumés

Kathryn Bartlett, P.E. Project Engineer

Licensure & Education:

- Bachelor of Science in Civil Engineering - The University of Cincinnati - Cincinnati, Ohio - May 2020

Work History and Select Project Experience:

Bockrath & Associates Engineering and Surveying LLC - May 2019 to August 2019 - part time, August 2020 to Present - full time

- Pandora Water Tower - Design of a new water tower for the Village of Pandora including new water line connections and site grading.
- 3D Surface Models - Generated many 3D surface models for contractor use.
- Plum Creek Nature Trail - Provided site grading for the nature trail for the Village of Kalida, OH.

Messer Construction, Cincinnati, OH - August 2016 to December 2018

Software/Equipment Experience:

AutoCAD, SiteComp, Micro-Station and Microsoft Office Suite

Bockrath & **Associates** *Engineering and Surveying, LLC* **Office Locations:**

Corporate Office
115 S. Fair Ave., Suite A
Ottawa, Ohio 45875
Tel: 419.523.5789

Napoleon Office
Tel: 419.592.0771

Services:

Civil Engineering

Grant Writing

Construction Management

Construction Inspection

Survey

OEPA Air & Stormwater
Permitting

Rail Design

Ohio Department of Transportation Prequalification's

Non-Complex Roadway

Limited Right-Of-Way
Development

Construction Management
Firm

Cost Accounting

Level 1.2 Bridge Design

Bicycle Facilities
Enhancement

Personnel Resumés

Ryan Lucke, E.I. Project Engineer

Licensure & Education:

- Engineer Intern (E.I.), State of Ohio, June 2025
- Bachelor of Science in Civil Engineering - The University of Toledo - Toledo, Ohio - 2025
- Minor in Surveying - The University of Toledo - Toledo, Ohio - 2025

Work History and Select Project Experience:

Bockrath & Associates Engineering and Surveying, LLC

- Project Engineer: May 2025 to Present
- Engineer / Surveyor Technician: May 2024 to May 2025
- Civil Engineering Co-Op: January 2024 to May 2024

The Mannik & Smith Group, Inc, Maumee, OH

- Civil Engineering Co-Op: May 2023 to August 2023

Bockrath & Associates Engineering and Surveying, LLC

- Civil Engineering Co-Op: May 2022 to August 2022
- Surveyor Technician: May 2021 to August 2021

Software/Equipment Experience:

SiteComp Surveying / Civil Engineering Software, AutoCAD, Civil3D, MicroStation, Open Roads Designer, Various Structural Design & Modeling Software, Total Station, Data Collector, & Leveling Equipment

Bockrath & **Associates** **Engineering and Surveying, LLC**

Office Locations:

Corporate Office
115 S. Fair Ave., Suite A
Ottawa, Ohio 45875
Tel: 419.523.5789

Napoleon Office
Tel: 419.592.0771

Services:

Civil Engineering

Grant Writing

Construction Management

Construction Inspection

Survey

OEPA Air & Stormwater
Permitting

Rail Design

Ohio Department of Transportation Prequalification's

Non-Complex Roadway

Limited Right-Of-Way
Development

Construction Management
Firm

Cost Accounting

Level 1.2 Bridge Design

Bicycle Facilities
Enhancement

Personnel Resumés

Clay Bellmann Survey Technician

Licensure & Education:

- Bachelor of Science in Construction Engineering Technology -
The University of Toledo - Toledo, Ohio - 2023

Work History and Select Project Experience:

Bockrath & Associates Engineering and Surveying LLC - July 2020 to
December 2023 - part time, January 2024 to Present - full time

- Boundary Surveys (both urban & rural)
- Topographic Surveys
- Roadway & Railroad Right-of-Way Surveys
- Subdivision Layout
- Commercial Site Surveying & Layout
- Mortgage Location Surveys
- ALTA Surveys
- Roadway / Utility Construction Layout
- Flood Surveys

Software/Equipment Experience:

AutoCAD, SiteComp, Total Station, Data Collector, Leveling
Equipment and Microsoft Office Suite

Bockrath & **Associates** *Engineering and Surveying, LLC*

Office Locations:

Corporate Office
115 S. Fair Ave., Suite A
Ottawa, Ohio 45875
Tel: 419.523.5789

Napoleon Office
Tel: 419.592.0771

Services:

Civil Engineering

Grant Writing

Construction Management

Construction Inspection

Survey

OEPA Air & Stormwater
Permitting

Rail Design

Ohio Department of Transportation Prequalification's

Non-Complex Roadway

Limited Right-Of-Way
Development

Construction Management
Firm

Cost Accounting

Level 1.2 Bridge Design

Bicycle Facilities
Enhancement

Availability of Staff

All of our employees would be available to work on new projects. We currently have a moderate office and surveying workload and are actively seeking new projects for 2026. We would be able to incorporate new projects seamlessly into our work schedule.

Public References

ALLEN COUNTY, OHIO

Brion Rhodes, P.E., P.S.
Allen County Engineer
419-228-3196

PUTNAM COUNTY, OHIO

Michael L. Lenhart, P.E. P.S.
Putnam County Engineer
419-523-6931

KALIDA, OHIO

Jason Birkemeier
Village of Kalida, Mayor
419-532-3899

GLANDORF, OHIO

David Dalrymple
Village of Glandorf, Mayor
419-538-6953

OTTAWA, OHIO

J. Dean Meyer
Village of Ottawa, Mayor
419-523-5020

PANDORA, OHIO

Jeremy Liechty
Village of Pandora, OH
419-384-3112

FORT JENNINGS, OHIO

Jim Smith
Village of Fort Jennings, Mayor
419-286-2599

MAUMEE WATERSHED CONSERVANCY DISTRICT

Steve Wilson, P.E., P.S.
Project Manager
419-957-6844

Bockrath & **Associates** *Engineering and Surveying, LLC* **Office Locations:**

Corporate Office
115 S. Fair Ave., Suite A
Ottawa, Ohio 45875
Tel: 419.523.5789

Napoleon Office
Tel: 419.592.0771

Services:

Civil Engineering

Grant Writing

Construction Management

Construction Inspection

Survey

OEPA Air & Stormwater
Permitting

Rail Design

Ohio Department of Transportation Prequalification's

Non-Complex Roadway

Limited Right-Of-Way
Development

Construction Management
Firm

Cost Accounting

Level 1.2 Bridge Design

Bicycle Facilities
Enhancement

