

**BETTER TOGETHER**



# **Family Centered Services of CT**

**2016 Annual Report**



**Family Centered Services  
of CT**



## Our Mission

Family Centered Services works with families to ensure they are safe and nurturing places where children can succeed.



## Our Vision

We envision a world of healthy families, where children grow up to be confident and caring adults and contributing members of their community.



## Our Values

We believe all children have the right to live in a safe, nurturing environment, free from violence, abuse, and neglect.

## Board of Directors 2015-2016

### **Pamela Matocha**, Chairperson

T.M. Byxbee Company  
Hamden, Connecticut

### **Anthony Poccia**, Immediate Past Chairperson

EMCOR Services, New England Mechanical  
Vernon, Connecticut

### **Angel Mattioli**, Esq., Vice-Chairperson

The Hartford  
Hartford, Connecticut

### **Meghan Dahlmeyer**, Treasurer

Yale University  
New Haven, Connecticut

### **Stacey Lafferty**, Esq., Secretary

Lafferty Law Firm, PC  
Madison, Connecticut

### **Jessica Carl**

Southern Connecticut State University  
New Haven, Connecticut

### **Norman Forrester**

Merrill Lynch  
New Haven, Connecticut

### **Marlene Graham**

Connecticut Department of Children and Families  
New Haven, Connecticut

### **Jack Levine**, DDS, FAGD

New Haven, Connecticut

### **Steven H. Levine**

West Haven Public Schools  
West Haven, Connecticut

### **Joel Mastroianni**

People's United Bank  
New Haven, Connecticut

### **Jacqueline Miconi**

Harry M. Bailey Middle School  
West Haven, Connecticut

### **Tommie Wehrle**

Coldwell Banker  
Milford, Connecticut

## Message from the 2016 Board Chair and Executive Director

Sausage and peppers. Peanut butter and jelly. Some things are just better together! That's why Family Centered Services collaborates with other agencies and organizations to fulfill our mission. Just ask the parents of three-year-old Karam (not his real name), who was born with spina bifida, beaming as they watched him take his first "steps." Our Nurse Care Manager, employed through a subcontract with Yale New Haven Hospital, helped him get a stander so he could be upright and wheel himself around for the very first time. With the addition of physical and speech therapies, his vocabulary has tripled and he has thrived.

By working with others, we can offer a more comprehensive and multidisciplinary range of services and resources, give stronger voice to advocate on behalf of families, and accomplish more together than we could alone.

Collaboration has been a foundational principle of Family CT since 1977 when we were called Coordinating Council For Children In Crisis, Inc. We have always believed that services are more effective when they are coordinated, and that we must reach across the many disciplines that affect the lives of children and families to make sure they are getting everything they need. Our partners include those in health and medicine, housing, behavioral health, law, law enforcement, advocacy and others. This report will highlight some of our partnerships that allow our families to thrive.

At its heart, our work is really about partnering with families to help them realize their vision for themselves and their children. Our partners also include our friends and supporters, and we need your help now more than ever. Two rounds of state budget cuts have made individual and community donations both greatly needed and appreciated.

Thank you for joining with us to envision a world in which children can grow up to be confident and caring adults, making their own contributions to their communities.



Cheryl Burack, M.S.  
Executive Director

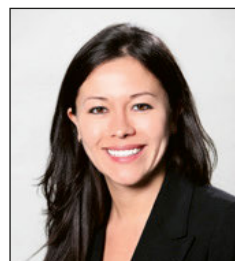

Angel Mattioli, Esq.  
Chair, Board of Directors

# New Haven Family Partnership

## Family CT and New Reach bring hope to homeless families.

Families experiencing homelessness, psychiatric disability, addiction or HIV/AIDS had few places to turn before Family Centered Services of CT and New Reach, now Connecticut's largest provider of family housing, came together to form the New Haven Family Partnership. As Kellyann Day, CEO of New Reach, explains it, "New Reach and Family Centered Services have a unique collaboration in the world of supportive housing. Our collaboration has brought together crucial services for families, affordable housing, and clinical services for the vulnerable children in those households. Family Centered Services has provided life-changing interventions since the inception of this program in 1997 and is an outstanding collaborative partner. New Reach looks forward to continuing this partnership in the future."

## Neighborhood Victim Advocacy Program

## Frustration with the system leads to a 19-year partnership with the police.

During a morning meeting of the Greater New Haven Task Force Against Domestic Violence 19 years ago, a community-based police officer expressed the need for someone to follow up with the victims of domestic violence after the police had been called. He was frustrated that they were often called back to the same home and wondered how the victims could learn about the community services available to help them. From this casual comment, the Neighborhood Victim Advocacy Program at Family CT was born.

Partnering with the New Haven Department of Police Service since 1997, and now working with departments in West Haven and other area towns, Victim Advocates help survivors move past victimization and toward healing and stabilization after trauma. Risk assessment, safety planning, crisis counseling, linkage to community resources, court advocacy and accompaniment are available, as well as a children's empowerment group for children who have been victimized or witnessed violence in their young lives. F-U-N and being "Violence Free, That's Me" is the theme that runs through the group, which meets every Saturday morning. As the program has grown, referrals have been opened to those outside of the police department and often come through collaborations with the many agencies that have contact with crime victims, such as the local domestic violence shelter, mental health clinics, hospitals, schools, protective services and court personnel.





# South Central CT Medical Home Initiative

## Collaborating with Yale New Haven Hospital to improve health outcomes for children.

Affectionate, friendly, smart and good-natured, three-year-old Karam (not his real name) has an impressive following. His team includes his family, his doctors, an attorney with the Medical Legal

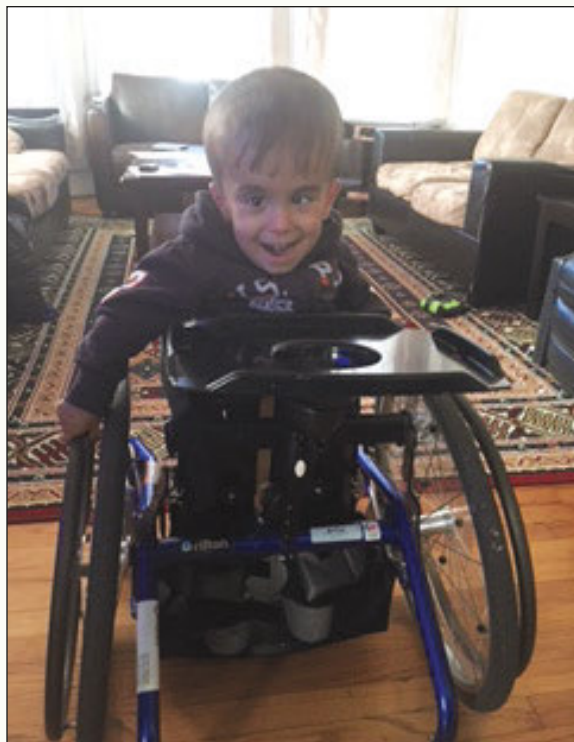

Karam takes his first steps.

Partnership, a case manager from IRIS (Integrated Refugee and Immigrant Services), and a Nurse Care Manager to coordinate all the elements of his care. Karam was born with spina bifida, a birth defect that results in incomplete closing of the backbone and membranes around the spinal cord. Before his doctors referred him to Family CT for care coordination, he had never had any physical or speech therapy, didn't own any locomotive devices such as a stander or specialty wheelchair, and wasn't registered in a preschool program. Thanks to a Memorandum of Understanding between Family CT and Yale New Haven Hospital to provide nursing care coordination, services that could have been fragmented are now integrated into one Care Plan and guided by the needs and wishes of Karam and his family.

Care coordination promotes multidisciplinary care and improves patient outcomes and satisfaction. Never mobile before, there were smiles (and some tears) at Karam's look of astonishment and delight as he stood upright on his new stander for the first time. The moment was captured on video by his proud parents, and will be a movie that his family watches again and again.



Karam with his little brother and parents.

# The Wyman Teen Outreach Program

## Partnering with the school system to promote positive youth development.

If you happen to pass by a room of eighth grade students at Barnard Environmental Magnet school, you will quickly realize that this is not your typical classroom. It is the Wyman Teen Outreach Program (TOP), where classes are called “Clubs” and participants may be brainstorming about the changes they would like to see in their community, doing an exercise that asks them to pretend to be a gender other than their own, or having a lively, curriculum-guided discussion about friendships and romantic relationships. Through partnerships with schools in New Haven, West Haven and Bridgeport, TOP brings teens together to promote healthy behavior, acquire important life skills and gain a sense of purpose. TOP has been shown to reduce the risk factors that contribute to teen pregnancy and school failure, with a 53% lower risk of pregnancy and 60% lower risk of school dropout. Key to its success is the program’s focus on community service learning, where students actively participate in organized service experiences linked to learning objectives. This year’s students will clean the West River Memorial Park while learning about the disappearing marshes in the U.S. and the role that pollution plays in the osprey’s endangered species status. Asked what TOP means to them, KH tells us, “This program teaches us responsibility and priorities so that we can keep ourselves on track.” LS reflects, “During TOP, I have learned a lot about myself and . . . things that I wouldn’t have learned in my average everyday classroom. With TOP, I have learned to give back to the community.”



TOP students give back to the community during the Thanksgiving food drive.

# Joining the Community Throughout the Year

**From collaborations with the Connecticut Diaper Bank to food drives from Southern Connecticut State University students, we raise awareness about the needs of families.**

**August-September:** Our Back to School Campaign allows us to give all our kids new backpacks and school supplies. We stress the importance of learning and want each child to begin the school year with confidence and pride.

**October:** October is Domestic Violence Awareness month. Advocates across Connecticut and the country participate in events and activities that raise awareness of the millions who are victims of domestic violence and abuse. Family CT kicks off the month with its Annual Walk Against Domestic Violence.

**November:** November ushers in the holiday season and Family CT is proud to work with the Connecticut Basket Brigade. The program is unique because it provides the entire Thanksgiving meal delivered to each family's home. Last year over 100 recipient families had the opportunity to spend stress-free time together, celebrate as other families do, and have a complete and satisfying feast.

**December:** The Adopt a Family Program is an annual community effort to support families who cannot afford to purchase holiday presents. Individuals, families, businesses, faith organizations and other community groups "adopt" a family or child during the holiday season.

**April:** April is National Child Abuse Prevention Month, and Family CT sponsors family-friendly events open to the community.

**Week of the Young Child:** Family CT works to celebrate and support our families and their young children by celebrating early learning through reading and play with children.

**May:** Family CT's Annual Spring Cocktail Party & Auction raises funds to support our programs and services. Family CT celebrates with our friends, sponsors and donors, as we thank them for their support and celebrate the accomplishments of our programs and services.

## Throughout the Year . . .

Family CT distributes diapers and food to our program participants, thanks to a membership in the Connecticut Diaper Bank and donations from the Office of Student Involvement and Leadership Development at Southern Connecticut State University.





# Annual Spring Cocktail Party & Auction

## Celebrating Cinco de Mayo in style!

Family Centered Services of CT celebrated Cinco de Mayo in style at their Annual Spring Cocktail Party & Auction. Music by Caribbean Vibe entertained all, while Tommie Wehrle, guest auctioneer, led lively bidding for such items as Disney Tickets, a Newport Getaway, and a Sunset Harbor Cruise. Keynote speaker Reverend Dr. Frederick "Jerry" Streets spoke about the impact of trauma and the intersection of religious and social practices on victims of traumatic events. This year's event raised over \$15,000, thanks to the generosity of our sponsors and donors.

Former Board members Robert & Linda Reger, Current Board Chair Angel Mattioli, and Former Board Chair Christopher Brigham enjoyed reminiscing at the 2016 Spring Cocktail Party & Auction.



Guest Speaker  
Reverend Dr. Frederick "Jerry" Streets.



Development Committee Chairpersons  
Jackie Miconi & Stacey Lafferty.



## 2015-2016 Annual Appeal

We are grateful for the generosity of businesses, organizations, community groups and foundations for their ongoing financial support and advocacy.

A & A Office Systems  
Mrs. Margaret Anderson  
Ms. Marcelle Applewhaite  
Ms. Patricia Beraducci  
Ms. Genevieve Bimonte  
Mr. and Mrs. Welles Brandriff  
Ms. Lori Burack  
Ms. Vanessa Cathey  
Mr. Barry Chernoff  
Mr. James Clark  
Mr. and Mrs. Frederick Cohan  
Mr. Curvin Council  
Ms. Lindsay DeFrancisco  
Mrs. Gina D'Agostino  
Ms. Susan D'Orvilliers  
Mr. Troy Dixon  
Ms. Audrey Downey

Ms. Mindi Englart  
Dr. Terence Foster  
Ms. Robin French  
Mr. Justin Garcia  
Holy Transfiguration Orthodox Church  
Ms. Laurie Jagoe  
Ms. Constance Keirstead  
Ms. Donna Kemper  
Mr. and Mrs. Mark Kirschbaum  
Kiwanis Club of the Shoreline  
Ms. Juliet Koff  
Ms. Pat Krawczyk  
The Ethel & Abe Lapides Foundation  
Ms. Virginia Lawler  
Ms. Elizabeth Lockhart  
Mr. John Lopresti  
Dr. and Mrs. Robert Margolies

Ms. Harriet Meiss  
Ms. Sheila Michalsen  
Ms. Brittany O'Mara  
'R Kids Inc.  
Ms. Randi Rubin Rodriguez  
Rolnick and Reger  
Roth Staffing Companies, LP  
Ms. Angela Thelin  
Visconti & Associates, PC  
Mr. Paul Wang & Dr. Leslie Sude  
Mr. and Mrs. Greg Whitehouse  
Mr. and Mrs. John Womer  
Mr. David Wood  
Suna Woods, DDS  
Ms. Patricia Worthy  
Mr. and Mrs. Keith Wortz  
Ms. Louise Zito



# 2015 Walk Against Domestic Violence

## Neither rain ... nor cold ... could stop the Walk!

Engaging men and boys to break the cycle of domestic violence was the theme of the 2015 Walk Against Domestic Violence.

The rain and wind could not dampen the spirits of over 120 walkers on Saturday, October 3, 2015, as Family Centered Services of CT hosted the 5th Annual Walk Against Domestic Violence at East Rock Park in New Haven, Connecticut. The aim of the Walk is to raise awareness about domestic violence and to celebrate survivors.

Emceed by Board member Jessica Carl, host of the WYBC-FM *Saturday*

*Afternoon Jam*, the event featured guest speaker Derek Poundstone, three-time winner of the World's Strongest Man competitions and a police officer in the Naugatuck Police Department. Poundstone spoke about the importance of engaging men and boys to break the cycle of domestic violence and the need for positive role models for youth.

Since its inception over three decades ago, Family CT has helped thousands of women, children and families live safe and violence-free lives.

Board Members Steve Lavine and Norman Forrester.



Assistant Director Jacqui Farrell and Guest Speaker Derek Poundstone.



## Adopt a Family

Accenture

Mr. John Aiken & Ms. Katie Matus

Ms. Beata Bagi

Mr. & Mrs. Tim & Linda Bennis

Biller, Sachs, Raio and Zito

Ms. Kristy Brown

Ms. Cheryl Burack

Ms. Shannon Capuano

Cavcomm, LLC

Connecticut Saturday Korean School

Mr. and Mrs. Howard Cornwall

Ms. Susan D'Orvilliers

Ms. Patricia DeLuca

Ms. Patti Didiano

Ms. Tara Feighery

Ms. Sarah Fike

Dr. and Mrs. Mario Gaboury

Ms. Linda Garvin

Mr. Dave Gallagher

Ms. Susan George

Ms. Susan Goszewski

Hamden Plains United Methodist Church

Hamden Hall

Holy Transfiguration Church

H. W. Lochner, Inc.

Mr. Cinque Hall

Girl Scout Troop 60914

Ms. Georgiana Hull

Koltan Pharmaceuticals

Mr. Stephen Keegan

Ms. Patricia Krawczyk

Ms. Michelle Lawler

Ms. Marina Luri-Clark

Ms. Triana Lyde

Ms. Tracy Lynch

Ms. Noel Mara

Ms. Alisa Masterson

Ms. Noreen McElroy

Ms. Melissa Massaro

Ms. Ashley Minihan

Mr. Mauricio Monroy

Ms. Lekaisha Nishimura

Medtronic

Littler Mendelson

Lochner

Ms. Ellen O'Connor

Ms. Emily Palten

Mr. Gene Pica

Dana Proto

Re/Max Alliance

Ms. Sandy Serra

Ms. Galit Sharma

Ms. Danielle Spadaccino

Ms. Lynn Smith

Ms. Camisha Taylor

Dr. Mark Taylor

Ms. Melissa Todice

Test Logic

Totoket Valley School – Mr. Amodio's Class

United Way

Elia Vollano

Ms. Sally Voegeli

Weichert Realtors

Ms. Alison Weir & Rode Family

Ms. Pamela Whitman

Yale New Haven Hospital,  
Saint Raphael Campus

Yale New Haven Hospital  
 Yale New Haven Hospital Pharmacy  
 Yale New Haven Hospital,  
 Pedi Care Unit 7W  
 Yale University Graduate School of  
 Arts and Science  
 Ms. Lilliana Zavala

## Spring Cocktail Party & Auction

### Auction/Raffle Donors

Tony Abbott  
 Alan Jackson  
 Sarah Albee  
 American Museum of Natural History  
 Artist & Craftsman Supply  
 Blue State Coffee  
 Boston Duck Tours  
 Cabot Creamery Cooperative  
 Caseus Fromagerie & Bistro  
 Connecticut River Museum  
 Connecticut Science Center  
 Cracker Barrel Old Country Store  
 Crow's Nest Landing  
 Sarah Darer Littman  
 Downtown Cabaret Theatre  
 Essex Steam Train & Riverboat  
 Flight Trampoline Park  
 Funny Bone Comedy Club  
 Gail Gauthier  
 Ghost Tours  
 Greenvale Vineyards  
 Harper Collins Publishers  
 Hartford Restaurant Group  
 Hartford Yard Goats  
 Mary Ann Hoberman  
 Home Restaurant  
 Sandra Horning

Insomnia Cookies  
 International Tennis Hall of Fame  
 Jerry Craft  
 Kid City Children's Museum  
 Sharon Lane Holm  
 Lose Your Broker, LLC  
 Magic Wings  
 Metro Bis  
 Wendell Minor  
 Moxie  
 New England Air Museum  
 New York Jets  
 New York Lizards  
 Newport Vineyards & Winery  
 Northford Ice Pavilion  
 Olympia Sports  
 Jane Paley  
 Peabody Essex Museum  
 Peabody Museum  
 PEZ Candy, Inc.  
 Quassy Amusement Park  
 River Quest  
 Stephanie Robinson  
 Roger Williams Zoo  
 Roller Magic  
 Salem Trolley  
 Salem Witch Museum  
 Saybrook Point Inn  
 Susan Shade  
 Sports Center of Connecticut  
 Swan Boats of Boston  
 Team Penske  
 The Hawthorne Hotel  
 The Land of Witches & Pirates  
 The Preservation Society of Newport  
 County  
 Toad's Place  
 Travelers Championship  
 Walt Disney World

## Ad Book

Advanced Office Systems  
 Caitflo  
 Liberty Bank, Madison  
 mActivity Fitness Center  
 O,R&L Commercial, LLC  
 People's United Bank  
 Premier Car Wash  
 Mr. Thomas Pursell  
 Start Community Bank  
 T.M. Byxbee Company, PC  
 TYCO Printing  
 University of New Haven –  
 Henry C. Lee College of Criminal  
 Justice and Forensic Science  
 Wareck D'Ostilio Real Estate  
 Yale New Haven Hospital

## Spring Event Sponsors

### Leadership Sponsor:

Yale New Haven Hospital

### Gold Sponsor:

The Community Foundation for  
 Greater New Haven

### Silver Sponsors:

Advanced Office Systems  
 People's United Bank & People's  
 United Insurance Agency  
 Premier Car Wash  
 T.M. Byxbee Company, PC  
 TYCO Printing  
 University of New Haven –  
 Henry C. Lee College of Criminal  
 Justice and Forensic Science  
 Visconti & Associates, CPA  
 Wareck D'Ostilio Real Estate  
 Webster Bank

## Back to School

Ms. Karen Alexander  
 Ms. Shannon Capuano  
 Ms. Marisol Cruz  
 Hamden Plains United Methodist  
 Church  
 Reverend Gerald Jones  
 LeClairRyan  
 Littler Mendelson  
 Mr. and Mrs. Robert Ochman  
 Ms. Stacey Riccardi  
 Mr. Christopher Ryan  
 Ms. Nally Sahin  
 Ms. Carol Ann Ziegler  
 Ms. Elizabeth Acee  
 Mrs. Bernadette Bimonte-Hackett  
 Mr. Richard Bowerman  
 Ms. Maria Cenkus  
 Ms. Susan Deyo

Employees of LeClairRyan Law Firm donate back to school supplies.





First Connecticut Credit Union, Inc.  
 Dr. Ana Gomes  
 Ms. Linda Levene  
 Mr. and Mrs. Steven Levine  
 Ms. Frances Miller  
 O,R&L Commercial, LLC  
 Mr. and Mrs. Norman Peccini  
 Mr. Anthony Poccia  
 Mr. and Mrs. Robert Reger  
 Mrs. Barbara Saltman  
 Mr. Robert Wonneberger

## Board Appeal

Ms. Jessica Carl  
 Ms. Meghan Dahlmeyer  
 Mr. Norman Forrester  
 Ms. Marlene Graham  
 Ms. Stacey Lafferty  
 Dr. Jack Levine  
 Mr. and Mrs. Steven Levine  
 Mr. Joel Mastroianni  
 Ms. Pamela Matocha  
 Ms. Angel Mattioli  
 Ms. Jacqueline Miconi  
 Mr. Anthony Poccia

## Walk Against Domestic Violence

Capotorto's Apizza Center  
 Dava's  
 John & Maria's  
 Shawna Jacobs  
 Subway of Hamden  
 Zoi's on Orange

## Grants, Foundations & Public Funds

City Missionary Association of  
 New Haven, Inc.  
 Connecticut Department of Children  
 and Families  
 Connecticut Department of Mental  
 Health and Addiction Services  
 Connecticut Department of  
 Public Health  
 Connecticut Department of  
 Social Services  
 Connecticut Office of Early  
 Childhood  
 Connecticut Office of Victim Services  
 NewAlliance Foundation  
 The Stephen W. Marcucio  
 Charitable Foundation  
 The Seedlings Foundation



Young students enjoy literacy activities with their TOP mentors.

## Gifts in Kind

Ms. Diana Capabianco  
 Ms. Robin Caron  
 Mr. Jack Greenspan  
 Mr. Chris Prato  
 R&B Cleaning

## Legacy Fund

Mr. & Mrs. Robert & Linda Reger  
 Ms. Michelle Lawler  
 Ms. Louise Zito  
 Mr. and Mrs. Keith Wortz

## United Way Donors

Ms. Crystal Ayala  
 Ms. Patricia Beraducci  
 Ms. Monica Bien-Aime  
 Ms. Cheryl Burack  
 Ms. Vanessa Cathey  
 Ms. Michelle Covert  
 Ms. Cynthia Donato  
 Ms. Susan D'Orvilliers  
 Ms. Jacquelyn Farrell  
 Mr. Donald Filer  
 Ms. Tracey Flynn  
 Mr. Kevin Fowlkes  
 Dr. and Mrs. Mario Gaboury  
 Mr. Peter Hicks  
 Ms. Deborah Lynch  
 Ms. Alicia Nunzianto  
 Ms. Zaira Matias  
 Ms. Noreen McElroy  
 Ms. Luceita Melendez  
 Ms. Ashley Minihan  
 Ms. Maria Moniello  
 Ms. Alix Mury  
 Ms. Ellen O'Connor

Ms. Cheray Pulley  
 Ms. Sabine Romsaint  
 Ms. Shannon Ryan  
 Mrs. Agnes Schofield  
 Ms. Kim Selander  
 Ms. Galit Sharma  
 Ms. Rebecca Shields  
 Ms. Sania Siddiqui  
 Ms. Wendy Szczygiel  
 Mrs. Stefanie Thach  
 Ms. Isabel Valez  
 Ms. Anne Wendel  
 Ms. Andrea Wright  
 Yale New Haven Hospital,  
 Pedi Care Unit 7W  
 United Way of Central &  
 Northeastern Connecticut  
 United Way of Greater Waterbury

## Dine Out for a Cause

Frank Pepe Pizzeria

## In Honor of & Memorial Gifts

*In Honor of:*

Julia & Daniel Fogg-Charest –  
 Mr. Mario Zangari

*In Honor of:*

50th Anniversary of  
 Mr. & Mrs. Mario Zangari –  
 Ms. Linda Levene

*In Honor of:*

Cheryl Burack –  
 Ms. Randi Rubin Rodriguez

*In Honor of:*

Pamela Matocha –  
 Ms. Constance Keirstead

Gifts reported in this publication were received between July 1, 2015 and June 30, 2016. We have made every effort to publish a complete and accurate list. If we have made an error, please contact: Susan D'Orvilliers, Development Officer, at 203-624-2600, ext. 118.

## Who We Serve

Family Centered Services of CT served 1,817 families from July 2015 to June 2016, a 12% increase from 2014-2015. Our families come from 35 communities; they are our neighbors, co-workers and friends. Quite often reluctant to speak about abuse, neglect or the violence that is occurring in their lives, families acknowledge their challenges and work with us to become safe and nurturing places where children can succeed.

### Children's Ages

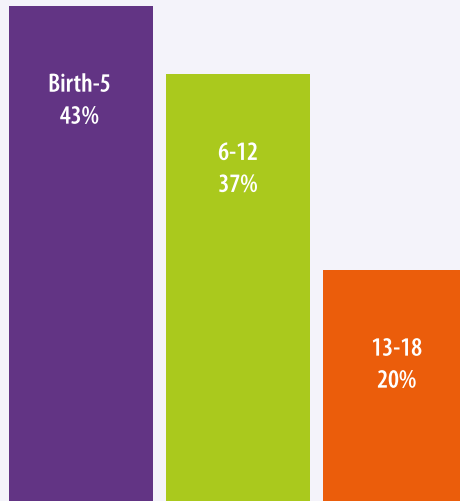

### Ethnicity

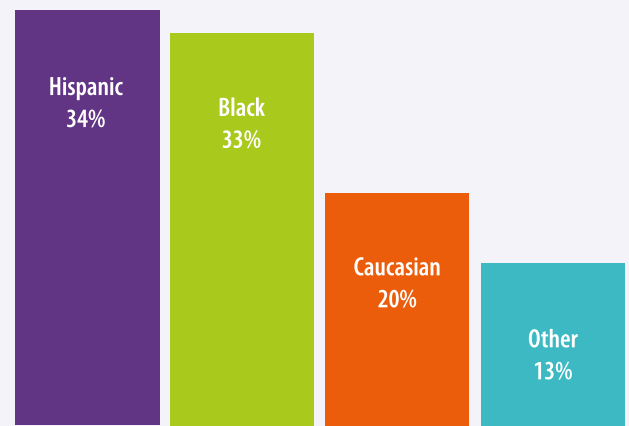

### Reason for Referral

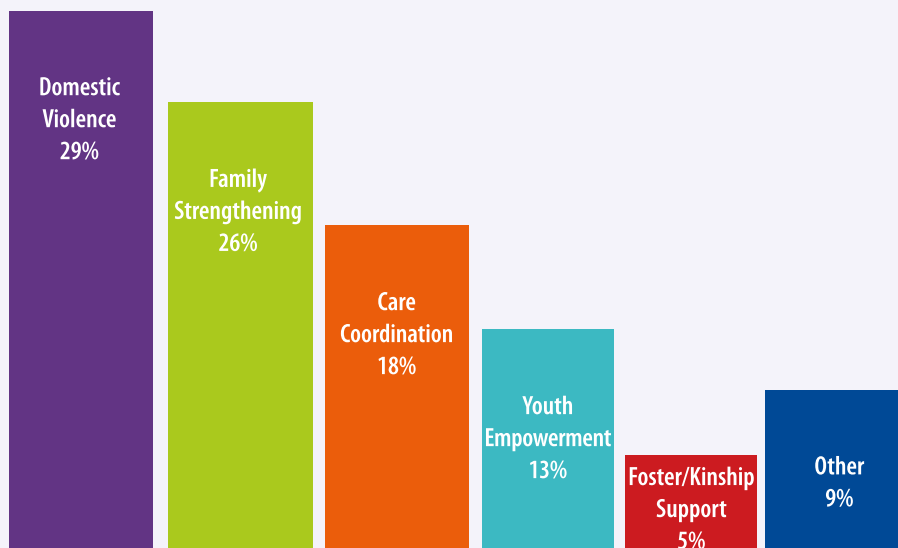



## FYE 6.30.16 – Income and Expense (Unaudited)

---

### Income

Department of Children and Families	\$2,413,888.00
Department of Public Health	274,592.00
Department of Mental Health & Addiction Services	85,561.00
Department of Social Services	630,288.00
Office of Victim Services	336,018.00
New Reach	85,106.00
Foundations	25,873.00
Restricted	2,017.00
Fundraising and Special Events	32,422.00
	<u>\$3,885,765.00</u>

---

### Expenses

Salaries	\$2,370,398.00
Fringe Benefits	502,285.00
Program Supplies, Travel, Training, IT and Network	340,552.00
Subcontractors	394,069.00
Facilities	152,255.00
Administrative	119,574.00
Fundraising and Special Events	6,632.00
	<u>\$3,885,765.00</u>

### Park City Cleanup



TOP students clean their school grounds.

## Six Reasons to Give to Family Centered Services

- We are a local organization with deep roots in the community, providing free services to women, children and families.
- Our staff has broad expertise regarding community providers, issues and needs.
- We are a community leader, convening agencies and coordinating resources to create positive change.
- We focus on restoring, repairing and healing family relationships.
- We ensure that basic needs are met through our food bank, clothing, diapers and emergency fund. Staff members often go above and beyond for families, providing transportation to specialized services and court, school or medical appointments.
- We nurture families from pregnancy through kindergarten to give parents the information and support they need to help their children develop optimally during the early years of life.

## Ways to Give . . .

Making a contribution is as easy as 1 . . . 2 . . . 3 . . .

To contribute to Family Centered Services of CT electronically through our secure website, please go to [www.familyct.org](http://www.familyct.org) and click on the orange **Donate** button.

When you donate to Family Centered Services of CT, you are joining with others in making a difference in the life of a child, mother, father or family who has been a victim of trauma, abuse or neglect. You are answering the need to help Family CT provide quality services to families that are free of charge. You are helping Family CT meet the needs of the most vulnerable. You are helping us to help children grow up to be confident, caring adults and contributing members of our communities.

**Listed below are the many options for supporting Family Centered Services of CT:**

- **Give monthly through our online giving program**
- **Give annually online or through the mail**
- **Give a gift in honor of or in memory of a loved one**
- **Other ways to give:**
  - **United Way**
  - **Giving Tuesday (First Tuesday after Thanksgiving)**
  - **Thegreatgive.org**

**For more information, contact:**

**Susan D'Orvilliers, Development Officer**

**203-624-2600, ext. 118**

## BAR Donates



Dave Wood of BAR presents Galit Sharma with a check for Nurturing Families Network.



**Visit our website at [www.familyct.org](http://www.familyct.org) to learn more about our other programs:**

**Caregiver Support Team**

**Circle of Security**

**Intimate Partner Violence: Family Assessment and Intervention Response**

**Family-Based Recovery**

**Fathers for Change**

**Multisystemic Therapy – Building Stronger Families**

**Nurturing Families Network**

**Parenting Support and Parental Rights Initiative**

**Positive Parenting Program**



NON-PROFIT  
U.S. POSTAGE  
PAID  
New Haven, CT  
Permit No. 369

235 Nicoll Street  
New Haven, CT 06511  
203.624.2600, ext. 118  
[www.familyct.org](http://www.familyct.org)

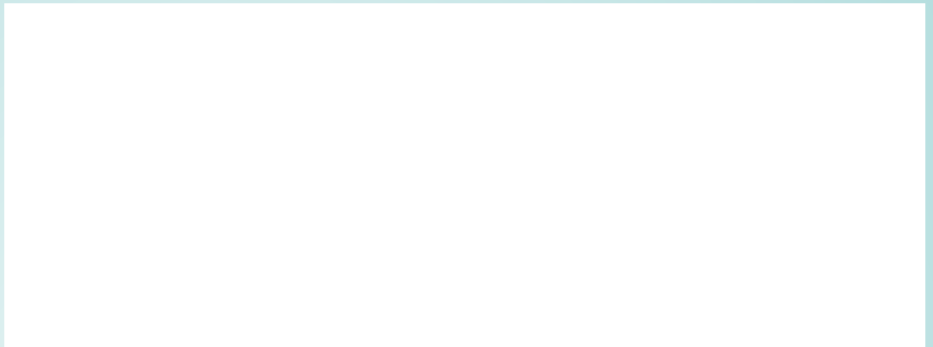

## Family Centered Services of CT

*Celebrating 40 years of working  
to strengthen and preserve families.*