AUGUST 2026

MONDAY	TUESDAY	WEDNESDAY	THURSDAY	FRIDAY
3	4	5	6	7
10	11	12 Chicken SW 1 ea Green Beans 4 oz Sweet Potato Tots 4 oz Fruit ½ c	13 Marinara Meatballs 6 ea Corn 4 oz WG Breadstick 1 ea Fruit ½ c	14 WG Prezel 1 ea Broccoli 4 oz Nacho Cheese 2 oz WG Cookie 1 ea Fruit ½ c
17 Chicken Nuggets 5 ea California Blend Veggies 4 oz Spiral Fries ½ c Roll 1 ea Fruit 1/2c	18 Hard Shell Tacos 2 ea Rice ½ c Refried Beans 4 oz Fruit ½ c	19 Turkey Cheese SW 1 ea Green Beans 4 oz Baked Chips 1 ea Fruit ½ c	20 Orange Chciken 4 oz Rice 4 oz WG Egg Roll 1 ea Fruit ½ c	21 Pull Apart Cheesy Bread 1 ea Marinara Sauce 2 oz Broccoli 4 oz Crackers 1 ea
24 Pepperoni Pizza 1 ea California Blend veggies 4 oz Cookie 1 ea Fruit ½ c	25 Pozole 6 oz Rice ½ c Tortilla Chips 1 bag Fruit ½ c	26 Popcorn Chicken 6 ea Mashed Potatoes 4 oz Corn 4 oz Roll 1 ea Fruit ½ c	27 No School	28 No School
31 French Bread Pizza 1 ea California Blend Veggies 4 oz Fruit ½ c				

DAILY ALTERNATIVES LUNCH MEALS

PBJ
SALAD
PARFAIT

MILK OPTIONS :

WHITE MILK
LOW FAT
CHOCOLATE MILK

All lunch meals are served with a full salad bar

MENU SUBJECT TO CHANGE DUE TO PRODUCT AVAILABILITY

*USDA IS AN EQUAL OPPORTUNITY PROVIDER, EMPLOYER, AND LENDER

AUGUST 2026

MONDAY	TUESDAY	WEDNESDAY	THURSDAY	FRIDAY
3	4	5	6	7
10	11	12 Option 1 French Toast Sticks 3 ea Option 2 WG Muffin 1 ea	13 Option 1 Pancake Sausage SW Option 2 Asst. Cereal	14 Option 1 WG Donut 1 ea Option 2 WG Poptart
17 Option 1 Tiger Bites 1 ea Option 2 Asst. Cereal 1 ea	18 Option 1 Breakfast Burrito 1 ea Option 2 WG Muffin 1 ea	19 Option 1 Strawberry Bagel 1 ea Option 2 WG Poptart	20 Option 1 Breakfast Pizza 1 ea Option 2 WG Muffin 1 ea	21 Option 1 Confetti Pancakes 1 ea Option 2 WG Cereal Bar
24 Option 1 Scobby Graham 1 ea Option 2 Asst. Cereal 1 ea	25 Option 1 WG Pancake w/ Sausage 2 ea Option 2 WG Muffin 1 ea	26 Option 1 Blueberry Waffles 1 ea Option 2 WG Poptart 1 ea	27 No School	28 No School
31 Option 1 WG Donut 1 ea Option 2 Assort. Cereal 1 ea				

**BREAKFAST Meals - Students must choose at least 3 of the 5 components (grain, meat/ma, dairy, fruit, vegetable) 1 component must include a fruit and/or vegetable with meal

All breakfast meals are served with an assortment of juices, fruits, yogurt/cheese, and milk.

CHOICE OF MILK: WHITE MILK, FAT FREE CHOCOLATE MILK.

Breakfast Served Daily 7:30 am - 7:55 am

MENU SUBJECT TO CHANGE DUE TO PRODUCT AVAILABILITY

*USDA IS AN EQUAL OPPORTUNITY PROVIDER, EMPLOYER, AND LENDER

SEPTEMBER 2026



Monday	Tuesday	Wednesday	Thursday	Friday
	1	2 Option 1 Mini Cinnis 1 ea Option 2 WG Poptart 1 ea	3 Option 1 Breakfast Pizza 1 ea Option 2 Asst. Cereal 1 ea	4 Option 1 Maple Waffles 1 ea Option 2 WG Muffin 1 ea
7 No School LABOR DAY	8 Option 1 Tiger Bites 1 ea Option 2 WG Muffin 1 ea	9 Option 1 Confetti Pancakes 1 ea Option 2 WG Poptart 1 ea	10 Option 1 Croissant w/ Bacon 1 ea Option 2 Asst. Cereal 1 ea	11 Option 1 Chocolate Chip French Toast 1 ea Option 2 WG Muffin 1 ea
14 Option 1 Scooby Graham 1 ea Option 2 Asst. Cereal 1 ea	15 Option 1 Biscuits and Gravy 1 ea Option 2 WG Muffin 1 ea	16 Option 1 Strawberry Bagel 1 ea Option 2 WG Poptart 1 ea	17 Option 1 English Muffin w/ Sausage 1 ea Option 2 Asst. Cereal 1 ea	18 Option 1 Breakfast Burrito 1 ea Option 2 WG Muffin 1 ea
21 Option 1 French Toast Sticks 3 ea Option 2 Asst. Cereal 1 ea	22 Option 1 Pancake Sausage SW Option 2 WG Muffin1 ea	23 Option 1 Blueberry Waffles 1 ea Option 2 WG Poptart 1 ea	24 Option 1 Sausage Biscuit 1 ea Option 2 WG Cereal 1 ea	25 Option 1 Waffle Dutch 1 ea Option 2 WG Muffin 1 ea
28 Option 1 WG Donut 1 ea Option 2 Ast. Cereal 1 ea	29 Option 1 WG Pancakes 2 ea w/ Sausage Links 2 ea Option 2 WG Muffin 1 ea	30 Option 1 Banana Bread Loaf 1 ea Option 2 WG Poptart 1 ea		

**BREAKFAST MEALS - STUDENTS MUST CHOOSE AT LEAST 3 OF THE 5 COMPONENTS (GRAIN, MEAT/MA, DAIRY, FRUIT, VEGETABLE)
1 COMPONENT MUST INCLUDE ½ C A FRUIT AND/OR VEGETABLE WITH MEAL

ALL BREAKFAST MEALS ARE SERVED WITH AN ASSORTMENT OF JUICES, FRUITS, YOGURT/CHEESE, AND MILK.

CHOICE OF MILK: WHITE MILK, FAT FREE CHOCOLATE MILK.

BREAKFAST SERVED DAILY 7:30 AM - 7:55 AM

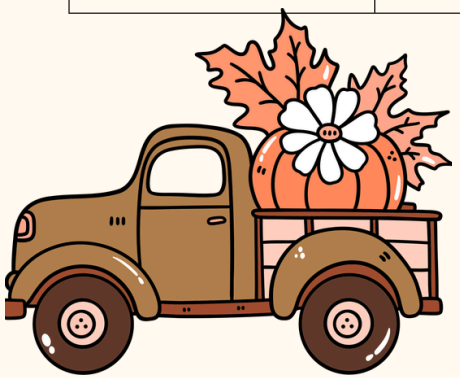



MENU SUBJECT TO CHANGE DUE TO PRODUCT AVAILABILITY

*USDA IS AN EQUAL OPPORTUNITY PROVIDER, EMPLOYER, AND LENDER

SEPTEMBER 2026

Monday	Tuesday	Wednesday	Thursday	Friday
	1 Burrito Bowl 1 ea pork, rice and pinto beans Tortilla Chips 1 ea Fruit ½ c	2 Cheeseburger 1 ea Green Beans 4 oz Tater Tots 4 oz Fruit ½ c	3 Chicken Alfredo 6 oz Corn 4 oz Breadstick 1 ea Fruit ½ c	4 Mac & Cheese 6 oz Broccoli 4 oz WG Crackers Fruit ½ c
7 No School LABOR DAY	8 Chicken Quesadilla 2 ea Rice 4 oz Refried Beans 4 oz Sour Cream 1 packet Fruit ½ c	9 Hot Dog 1 ea Green Beans 4 oz Baked Chips 1 bag Fruit ½ c	10 Mega Chef Salad 1 cup Croutons 2 oz Dinner Roll 1 ea Fruit ½ c	11 Cheese Pizza 1 ea Broccoli 4 oz Cookie 1 ea Fruit ½ c
14 Mini Corn Dogs 6 ea California Mixed Veggies 4 oz Cheesy Potatoes 4 oz Fruit ½ c	15 Breaded Chicken Breast 1 ea Espagueti Verde 4 oz Mashed Potatoes 4 oz Fruit ½ c	16 Chicken SW 1 ea Green Beans 4 oz Sweet Potato Tots 4 oz Fruit ½ c	17 Spaghetti w/ meat sauce 6 oz Corn 4 oz Garlic Bread 1 ea Fruit ½ c	18 Parfait Bar 4 oz String Cheese 1 ea Graham Crackers 1 ea Fruit ½ c
21 Chicken Wings 5 ea Dinner Roll 1 ea California Blend 4 oz Cheesy Potato 4 oz Fruit ½ c	22 Meat & Cheese Nachos 1 ea Refried Beans 4 oz Rice 4 oz Fruit ½ c	23 Turkey Cheese SW 1 ea Green Beans 4 oz Baked Chips 1 ea Fruit ½ c	24 Birria Tacos 2 ea Fideo Soup 4 oz Salsa 2 oz Fruit ½ c	25 Bosco Stick 2 ea Marinanra Sauce 1 oz Broccoli 4 oz Fruit ½ c Cookie 1 ea
28 Pepperoni Pizza 1 ea California Blend 4 oz Cookie 1 ea Fruit ½ c	29 Hard Shell Tacos 2 ea Rice ½ c Refried Beans 4 oz Fruit ½ c	30 Popcorn Chicken 8 ea Mashed Potatoes 4 oz Corn 4 oz ,Roll 1 ea Fruit ½ c		

DAILY ALTERNATIVES LUNCH MEALS

PBJ
SALAD
PARFAIT

MILK OPTIONS :

WHITE MILK
LOW FAT
CHOCOLATE MILK

ALL LUNCH MEALS ARE SERVED WITH A FULL SALAD BAR

MENU SUBJECT TO CHANGE DUE TO PRODUCT AVAILABILITY

*USDA IS AN EQUAL OPPORTUNITY PROVIDER, EMPLOYER, AND LENDER

OCTOBER 2026

MONDAY	TUESDAY	WEDNESDAY	THURSDAY	FRIDAY
			1 Option 1 Breakfast Pizza 1 ea Option 2 Asst. Cereal 1 ea	2 Option 1 Maple Waffles 1 ea Option 2 WG Muffin 1 ea
5 Option 1 Tiger Bites 1 ea Option 2 WG Muffin 1 ea	6 Option 1 Egg Bite w/ Bacon 1 ea Option 2 WG Muffin1 ea	7 Option 1 Confetti Pancakes 1 ea Option 2 WG Poptart 1 ea	8 Option 1 Croissant w/ Bacon 1 ea Option 2 Asst. Cereal 1 ea	9 Option 1 Chocolate Chip French Toast 1 ea Option 2 WG Muffin 1 ea
12 Option 1 Scooby Graham 1 ea Option 2 Asst. Cereal 1 ea	13 Option 1 Pancake Sausage SW 1 ea Option 2 WG Muffin1 ea	14 Option 1 Strawberry Bagel 1 ea Option 2 WG Poptart 1 ea	15 Option 1 English Muffin w/ Sausage 1 ea Option 2 Asst. Cereal 1 ea	16 Option 1 Breakfast Burrito 1 ea Option 2 WG Muffin 1 ea
19 Option 1 French Toast Sticks 3 ea Option 2 Asst. Cereal 1 ea	20 Option 1 Biscuits and Gravy 1 ea Option 2 WG Muffin 1 ea	21 Option 1 Blueberry Waffles 1 ea Option 2 WG Poptart 1 ea	22 Option 1 Sausage Biscuit 1 ea Option 2 WG Cereal 1 ea	23 Option 1 Waffle Dutch 1 ea Option 2 WG Muffin 1 ea
26 Option 1 WG Donut 1 ea Option 2 Ast. Cereal 1 ea	27 Option 1 WG Pancakes 2 ea w/ Sausage Links 2 ea Option 2 WG Muffin 1 ea	28 Option 1 Banana Bread Loaf 1 ea Option 2 WG Poptart 1 ea	29 No School	30 No School

**BREAKFAST MEALS - STUDENTS MUST CHOOSE AT LEAST 3 OF THE 5 COMPONENTS (GRAIN, MEAT/MA, DAIRY, FRUIT, VEGETABLE)
1 COMPONENT MUST INCLUDE ½ C A FRUIT AND/OR VEGETABLE WITH MEAL

ALL BREAKFAST MEALS ARE SERVED WITH AN ASSORTMENT OF JUICES, FRUITS, YOGURT/CHEESE, AND MILK.

CHOICE OF MILK: WHITE MILK, FAT FREE CHOCOLATE MILK.

BREAKFAST SERVED DAILY 7:30 AM - 7:55 AM





MENU SUBJECT TO CHANGE DUE TO PRODUCT AVAILABILITY

*USDA IS AN EQUAL OPPORTUNITY PROVIDER, EMPLOYER, AND LENDER

OCTOBER 2026

MONDAY	TUESDAY	WEDNESDAY	THURSDAY	FRIDAY
			1 Orange Chciken 4 oz Vegetable Rice 4 oz WG Egg Roll 1 ea Fruit ½ c	2 Chicken Drumstick 1 ea Mac&cheese 4 oz Broccoli 4 oz Fruit ½ c
5 Pull Apart Cheesy Bread 1 ea Marinara Sauce 2 oz California Blend 4 oz Crackers 1 ea Fruit ½ c	6 Pozole 6 oz Rice ½ c Tortilla Chips 1 bag Fruit ½ c	7 Cheeseburger 1 ea Green Beans 4 oz Tater Tots 4 oz Fruit ½ c	8 Chicken Alfredo 6 oz Corn 4 oz Breadstick 1 ea Fruit ½ c	9 Grilled Cheese SW 1 ea Tomato Soup 4 oz Broccoli 4 oz Fruit ½ c
12 WG Pretzel Dog 1 ea California Blend 4 oz Nacho Cheese 2 oz Fruit ½ c	13 Burrito Bowl 1 ea pork, rice and pinto beans Tortilla Chips 1 ea Fruit ½ c	14 Mega Chef Salad 1 cup Croutons 2 oz Dinner Roll 1 ea Fruit ½ c	15 Marinara Meatballs 6 ea Corn 4 oz Cheesy Potatoes 4 oz WG Breadstick 1 ea Fruit ½ c	16 French Bread Pizza 1 ea Broccoli 4 oz Fruit ½ c
19 Chicken Nuggets 5 ea California Blend 4 oz Spiral Fries ½ c Roll 1 ea Fruit 1/2c	20 Maple Pancakes 1 ea Egg Bite 1 ea Sausage Links 2 ea Fruit ½ c	21 Hot Dog 1 ea Green Beans 4 oz Baked Beans 4 oz WG Chips 1 bag Fruit ½ c	22 Breaded Chicken Breast 1 ea Espagueti Verde 4 oz Mashed Potatoes 4 oz Fruit ½ c	23 Cheese Pizza 1 ea Broccoli 4 oz Cookie 1 ea Fruit ½ c
26 Corn Dog on a stick 1 ea California Blend 4 oz Sweet Potatoe Fries 4 oz Fruit ½ c	27 Taco Stick 1 ea Pinto Beans 4 oz Fruit ½ c	28 Chicken SW 1 ea Green Beans 4 oz Sweet Potato Tots 4 oz Fruit ½ c	29 No School	30 No School

DAILY ALTERNATIVES LUNCH MEALS

PBJ
SALAD
PARFAIT

MILK OPTIONS :

WHITE MILK
LOW FAT CHOCOLATE MILK

ALL LUNCH MEALS ARE SERVED WITH A FULL SALAD BAR





MENU SUBJECT TO CHANGE DUE TO PRODUCT AVAILABILITY

*USDA IS AN EQUAL OPPORTUNITY PROVIDER, EMPLOYER, AND LENDER

NOVEMBER 2026

MONDAY	TUESDAY	WEDNESDAY	THURSDAY	FRIDAY
2 Option 1 Tiger Bites 1 ea Option 2 WG Muffin 1 ea	3 Option 1 Egg Bite w/ Bacon 1 ea Option 2 WG Muffin1 ea	4 Option 1 Confetti Pancakes 1 ea Option 2 WG Poptart 1 ea	5 Option 1 Croissant w/ Bacon 1 ea Option 2 Asst. Cereal 1 ea	6 Option 1 Chocolate Chip French Toast 1 ea Option 2 WG Muffin 1 ea
9 Option 1 Scooby Graham 1 ea Option 2 Asst. Cereal 1 ea	10 Option 1 Pancake Sausage SW 1 ea Option 2 WG Muffin1 ea	11 Option 1 Strawberry Bagel 1 ea Option 2 WG Poptart 1 ea	12 Option 1 English Muffin w/ Sausage 1 ea Option 2 Asst. Cereal 1 ea	13 Option 1 Breakfast Burrito 1 ea Option 2 WG Muffin 1 ea
16 Option 1 French Toast Sticks 3 ea Option 2 Asst. Cereal 1 ea	17 Option 1 Biscuits and Gravy 1 ea Option 2 WG Muffin 1 ea	18 Option 1 Blueberry Waffles 1 ea Option 2 WG Poptart 1 ea	19 Option 1 Sausage Biscuit 1 ea Option 2 WG Cereal 1 ea	20 Option 1 Waffle Dutch 1 ea Option 2 WG Muffin 1 ea
23 Option 1 WG Donut 1 ea Option 2 Ast. Cereal 1 ea	24 Option 1 WG Pancakes 2 ea w/ Sausage Links 2 ea Option 2 WG Muffin 1 ea	25	26	27
30 Option 1 Tiger Bites 1 ea Option 2 WG Muffin 1 ea				

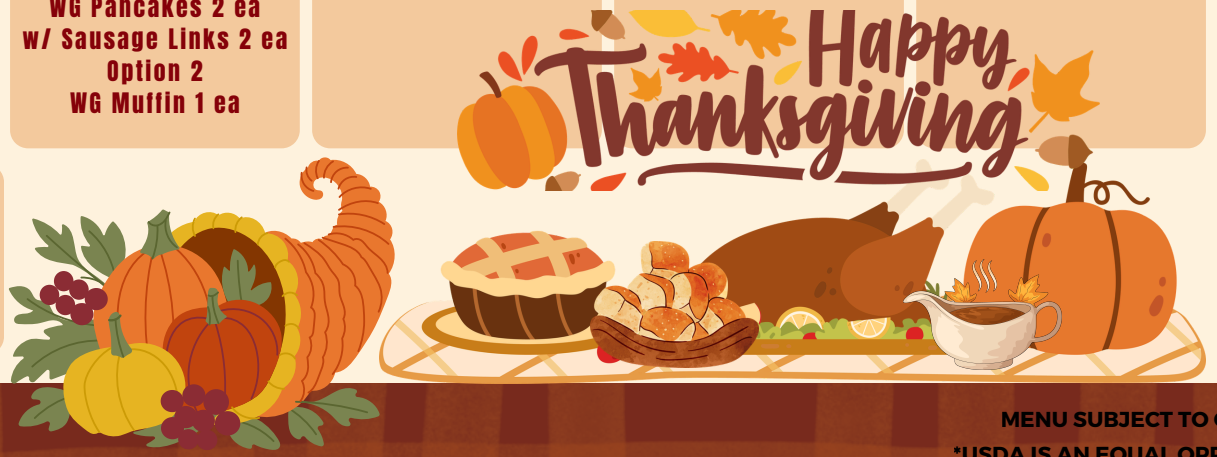

**BREAKFAST MEALS - STUDENTS MUST CHOOSE AT LEAST 3 OF THE 5 COMPONENTS (GRAIN, MEAT/MA, DAIRY, FRUIT, VEGETABLE)
1 COMPONENT MUST INCLUDE ½ C A FRUIT AND/OR VEGETABLE WITH MEAL

ALL BREAKFAST MEALS ARE SERVED WITH AN ASSORTMENT OF JUICES, FRUITS, YOGURT/CHEESE, AND MILK.

CHOICE OF MILK:
WHITE MILK, FAT FREE CHOCOLATE MILK.

BREAKFAST SERVED DAILY 7:30 AM - 7:55 AM

MENU SUBJECT TO CHANGE DUE TO PRODUCT AVAILABILITY

*USDA IS AN EQUAL OPPORTUNITY PROVIDER, EMPLOYER, AND LENDER

NOVEMBER 2026

MONDAY	TUESDAY	WEDNESDAY	THURSDAY	FRIDAY
2 Chicken Wings 5 ea Dinner Roll 1 ea California Blend 4 oz Cheesy Potato 4 oz Fruit ½ c	3 Beef Nachos Rice ½ c Refried Beans 4 oz Fruit ½ c	4 Turkey Cheese SW 1 ea Green Beans 4 oz Baked Chips 1 ea Fruit ½ c	5 Birria Tacos 2 ea Fideo Soup 4 oz Salsa 2 oz Fruit ½ c	6 Bosco Stick 2 ea Marinanra Sauce 1 oz Broccoli 4 oz Fruit ½ c Cookie 1 ea
9 Pepperoni Pizza 1 ea California Blend 4 oz Cookie 1 ea Fruit ½ c	10 Hard Shell Tacos 2 ea Rice ½ c Refried Beans 4 oz Fruit ½ c	11 Popcorn Chicken 8 ea Mashed Potatoes 4 oz Corn 4 oz ,Roll 1 ea Fruit ½ c	12 Orange Chciken 4 oz Vegetable Rice 4 oz WG Egg Roll 1 ea Fruit ½ c	13 Chicken Drumstick 1 ea Mac&cheese 4 oz Broccoli 4 oz Fruit ½ c
16 Pull Apart Cheesy Bread 1 ea Marinara Sauce 2 oz California Blend 4 oz Crackers 1 ea Fruit ½ c	17 Pozole 6 oz Rice ½ c Tortilla Chips 1 bag Fruit ½ c	18 Cheeseburger 1 ea Green Beans 4 oz Tater Tots 4 oz Fruit ½ c	19 Chicken Alfredo 6 oz Corn 4 oz Breadstick 1 ea Fruit ½ c	20 Grilled Cheese SW 1 ea Tomato Soup 4 oz Broccoli 4 oz Fruit ½ c
23 WG Pretzel Dog 1 ea California Blend 4 oz Nacho Cheese 2 oz Fruit ½ c	24 Burrito Bowl 1 ea pork, rice and pinto beans Tortilla Chips 1 ea Fruit ½ c	25	26	27
30 Chicken Nuggets 5 ea California Blend 4 oz Spiral Fries ½ c Roll 1 ea Fruit 1/2c				

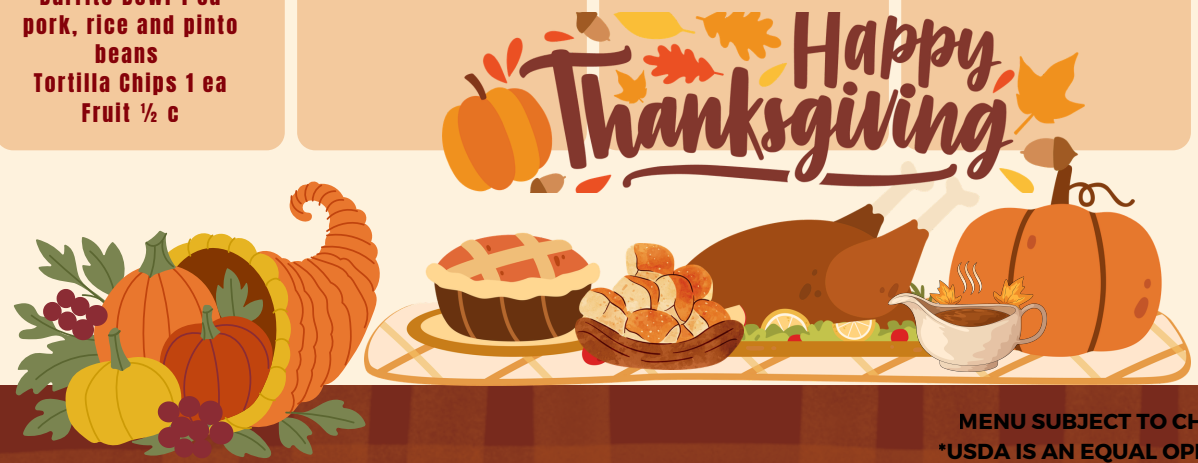

DAILY ALTERNATIVES LUNCH MEALS

PBJ
SALAD
PARFAIT

MILK OPTIONS :

WHITE MILK
LOW FAT
CHOCOLATE MILK

ALL LUNCH MEALS ARE SERVED WITH A FULL SALAD BAR

MENU SUBJECT TO CHANGE DUE TO PRODUCT AVAILABILITY

*USDA IS AN EQUAL OPPORTUNITY PROVIDER, EMPLOYER, AND LENDER

December 2026

Monday	Tuesday	Wednesday	Thursday	Friday
	1 Option 1 Egg Bite w/ Bacon 1 ea Option 2 WG Muffin1 ea	2 Option 1 Confetti Pancakes 1 ea Option 2 WG Poptart 1 ea	3 Option 1 Croissant w/ Bacon 1 ea Option 2 Asst. Cereal 1 ea	4 Option 1 Chocolate Chip French Toast 1 ea Option 2 WG Muffin 1 ea
7 Option 1 Scooby Graham 1 ea Option 2 Asst. Cereal 1 ea	8 Option 1 Pancake Sausage SW 1 ea Option 2 WG Muffin1 ea	9 Option 1 Strawberry Bagel 1 ea Option 2 WG Poptart 1 ea	10 Option 1 English Muffin w/ Sausage 1 ea Option 2 Asst. Cereal 1 ea	11 Option 1 Breakfast Burrito 1 ea Option 2 WG Muffin 1 ea
14 Option 1 French Toast Sticks 3 ea Option 2 Asst. Cereal 1 ea	15 Option 1 Biscuits and Gravy 1 ea Option 2 WG Muffin 1 ea	16 Option 1 Blueberry Waffles 1 ea Option 2 WG Poptart 1 ea	17 Option 1 Sausage Biscuit 1 ea Option 2 WG Cereal 1 ea	18 Option 1 Waffle Dutch 1 ea Option 2 WG Muffin 1 ea
21	22	23	24	25
28	29	30	31	









**BREAKFAST MEALS - STUDENTS MUST CHOOSE AT LEAST 3 OF THE 5 COMPONENTS (GRAIN, MEAT/MA, DAIRY, FRUIT, VEGETABLE)
1 COMPONENT MUST INCLUDE ½ C A FRUIT AND/OR VEGETABLE WITH MEAL

ALL BREAKFAST MEALS ARE SERVED WITH AN ASSORTMENT OF JUICES, FRUITS, YOGURT/CHEESE, AND MILK.

CHOICE OF MILK:
WHITE MILK, FAT FREE CHOCOLATE MILK.

BREAKFAST SERVED DAILY
7:30 AM - 7:55 AM







MENU SUBJECT TO CHANGE DUE TO PRODUCT AVAILABILITY
*USDA IS AN EQUAL OPPORTUNITY PROVIDER, EMPLOYER, AND LENDER

December 2026

Monday	Tuesday	Wednesday	Thursday	Friday
	1 Maple Pancakes 1 ea Egg Bite 1 ea Sausage Links 2 ea Fruit ½ c	2 Hot Dog 1 ea Green Beans 4 oz Baked Beans 4 oz WG Chips 1 bag Fruit ½ c	3 Breaded Chicken Breast 1 ea Espagueti Verde 4 oz Mashed Potatoes 4 oz Fruit ½ c	4 Cheese Pizza 1 ea Broccoli 4 oz Cookie 1 ea Fruit ½ c
7 Corn Dog on a stick 1 ea California Blend 4 oz Sweet Potatoe Fries 4 oz Fruit ½ c	8 Taco Stick 1 ea Pinto Beans 4 oz Fruit ½ c	9 Chicken SW 1 ea Green Beans 4 oz Sweet Potato Tots 4 oz Fruit ½ c	10 Spaghetti w/ meat sauce 6 oz Corn 4 oz Garlic Bread 1 ea Fruit ½ c	11 Parfait Bar 4 oz String Cheese 1 ea Graham Crackers 1 ea Fruit ½ c
14 Chicken Wings 5 ea Dinner Roll 1 ea California Blend 4 oz Cheesy Potato 4 oz Fruit ½ c	15 Beef Nachos Rice ½ c Refried Beans 4 oz Fruit ½ c	16 Turkey Cheese SW 1 ea Green Beans 4 oz Baked Chips 1 ea Fruit ½ c	17 Birria Tacos 2 ea Fideo Soup 4 oz Salsa 2 oz Fruit ½ c	18 Bosco Stick 2 ea Marinanra Sauce 1 oz Broccoli 4 oz Fruit ½ c Cookie 1 ea
21	22	23	24	25
28	29	30	31	









Daily Alternatives Lunch Meals

PBJ
Salad
Parfait

Milk Options :

White Milk
Low Fat
Chocolate Milk

All lunch meals are served with a full salad bar









MENU SUBJECT TO CHANGE DUE TO PRODUCT AVAILABILITY
*USDA IS AN EQUAL OPPORTUNITY PROVIDER, EMPLOYER, AND LENDER

January 2027

Monday	Tuesday	Wednesday	Thursday	Friday
				1 Happy New Year 2027
4 Option 1 Scooby Graham 1 ea Option 2 Asst. Cereal 1 ea	5 Option 1 Pancake Sausage SW 1 ea Option 2 WG Muffin 1 ea	6 Option 1 Strawberry Bagel 1 ea Option 2 WG Poptart 1 ea	7 Option 1 English Muffin w/ Sausage 1 ea Option 2 Asst. Cereal 1 ea	8 Option 1 Breakfast Burrito 1 ea Option 2 WG Muffin 1 ea
11 Option 1 French Toast Sticks 3 ea Option 2 Asst. Cereal 1 ea	12 Option 1 Biscuits and Gravy 1 ea Option 2 WG Muffin 1 ea	13 Option 1 Blueberry Waffles 1 ea Option 2 WG Poptart 1 ea	14 Option 1 Sausage Biscuit 1 ea Option 2 WG Cereal 1 ea	15 Option 1 Waffle Dutch 1 ea Option 2 WG Muffin 1 ea
18 No School 	19 Option 1 WG Pancakes 2 ea w/ Sausage Links 2 ea Option 2 WG Muffin 1 ea	20 Option 1 Banana Bread Loaf 1 ea Option 2 WG Poptart 1 ea	21 Option 1 Breakfast Pizza 1 ea Option 2 Asst. Cereal 1 ea	22 Option 1 Maple Waffles 1 ea Option 2 WG Muffin 1 ea
25 Option 1 Tiger Bites 1 ea Option 2 WG Muffin 1 ea	26 Option 1 Egg Bite w/ Bacon 1 ea Option 2 WG Muffin1 ea	27 Option 1 Confetti Pancakes 1 ea Option 2 WG Poptart 1 ea	28 Option 1 Croissant w/ Bacon 1 ea Option 2 Asst. Cereal 1 ea	29 Option 1 Chocolate Chip French Toast 1 ea Option 2 WG Muffin 1 ea

**BREAKFAST MEALS - STUDENTS MUST CHOOSE AT LEAST 3 OF THE 5 COMPONENTS (GRAIN, MEAT/MA, DAIRY, FRUIT, VEGETABLE)
1 COMPONENT MUST INCLUDE ½ C A FRUIT AND/OR VEGETABLE WITH MEAL

ALL BREAKFAST MEALS ARE SERVED WITH AN ASSORTMENT OF JUICES, FRUITS, YOGURT/CHEESE, AND MILK.

CHOICE OF MILK:
WHITE MILK, FAT FREE CHOCOLATE MILK.

BREAKFAST SERVED DAILY
7:30 AM - 7:55 AM





MENU SUBJECT TO CHANGE DUE TO PRODUCT AVAILABILITY
*USDA IS AN EQUAL OPPORTUNITY PROVIDER, EMPLOYER, AND LENDER

January 2027

Monday	Tuesday	Wednesday	Thursday	Friday
				1 Happy New Year 2027
4 Pull Apart Cheesy Bread 1 ea Marinara Sauce 2 oz California Blend 4 oz Fruit ½ c	5 Pozole 6 oz Rice ½ c Tortilla Chips 1 bag Fruit ½ c	6 Cheeseburger 1 ea Green Beans 4 oz Tater Tots 4 oz Fruit ½ c	7 Chicken Alfredo 6 oz Corn 4 oz Breadstick 1 ea Fruit ½ c	8 Grilled Cheese SW 1 ea Tomato Soup 4 oz Broccoli 4 oz Fruit ½ c
11 WG Pretzel Dog 1 ea California Blend 4 oz Nacho Cheese 2 oz Fruit ½ c	12 Burrito Bowl 1 ea pork, rice and beans Tortilla Chips 1 ea Fruit ½ c	13 Mega Chef Salad 1 c Croutons 2 oz Dinner Roll 1 ea Fruit ½ c	14 Marinara Meatballs 6 ea Corn 4 oz Cheesy Potatoes 4 oz WG Breadstick 1 ea Fruit ½ c	15 French Bread Pizza 1 ea Broccoli 4 oz Fruit ½ c
18 No School MLK DAY	19 Maple Pancakes 1 ea Egg Bite 1 ea Sausage Links 2 ea Fruit ½ c	20 Hot Dog 1 ea Green Beans 4 oz Baked Beans 4 oz WG Chips 1 bag Fruit ½ c	21 Breaded Chicken Breast 1 ea Espagueti Verde 4 oz Mashed Potatoes 4 oz Fruit ½ c	22 Cheese Pizza 1 ea Broccoli 4 oz Cookie 1 ea Fruit ½ c
25 Corn Dog on a stick 1 ea California Blend 4 oz Sweet Potatoe Fries 4 oz Fruit ½ c	26 Taco Stick 1 ea Pinto Beans 4 oz Fruit ½ c	27 Chicken SW 1 ea Green Beans 4 oz Sweet Potato Tots 4 oz Fruit ½ c	28 Spaghetti w/ meat sauce 6 oz Corn 4 oz Garlic Bread 1 ea Fruit ½ c	29 Parfait Bar 4 oz String Cheese 1 ea Graham Crackers 1 ea Fruit ½ c

DAILY ALTERNATIVES LUNCH MEALS

PBJ
SALAD
PARFAIT

MILK OPTIONS :

WHITE MILK
LOW FAT CHOCOLATE MILK

ALL LUNCH MEALS ARE SERVED WITH A FULL SALAD BAR



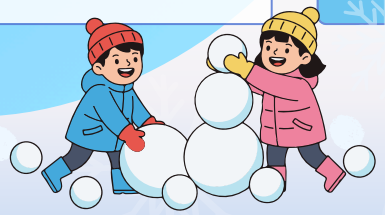

MENU SUBJECT TO CHANGE DUE TO PRODUCT AVAILABILITY
*USDA IS AN EQUAL OPPORTUNITY PROVIDER, EMPLOYER, AND LENDER

February 2027

MONDAY	TUESDAY	WEDNESDAY	THURSDAY	FRIDAY
1 Option 1 Scooby Graham 1 ea Option 2 Asst. Cereal 1 ea	2 Option 1 Pancake Sausage SW 1 ea Option 2 WG Muffin 1 ea	3 Option 1 Strawberry Bagel 1 ea Option 2 WG Poptart 1 ea	4 Option 1 English Muffin w/ Sausage 1 ea Option 2 Asst. Cereal 1 ea	5 Option 1 Breakfast Burrito 1 ea Option 2 WG Muffin 1 ea
8 Option 1 French Toast Sticks 3 ea Option 2 Asst. Cereal 1 ea	9 Option 1 Biscuits and Gravy 1 ea Option 2 WG Muffin 1 ea	10 Option 1 Blueberry Waffles 1 ea Option 2 WG Poptart 1 ea	11 Option 1 Sausage Biscuit 1 ea Option 2 WG Cereal 1 ea	12 Option 1 Waffle Dutch 1 ea Option 2 WG Muffin 1 ea
15 Option 1 WG Donut 1 ea Option 2 Ast. Cereal 1 ea	16 Option 1 WG Pancakes 2 ea w/ Sausage Links 2 ea Option 2 WG Muffin 1 ea	17 Option 1 Banana Bread Loaf 1 ea Option 2 WG Poptart 1 ea	18 Option 1 Breakfast Pizza 1 ea Option 2 Asst. Cereal 1 ea	19 Option 1 Maple Waffles 1 ea Option 2 WG Muffin 1 ea
22 Option 1 Tiger Bites 1 ea Option 2 WG Muffin 1 ea	23 Option 1 Egg Bite w/ Bacon 1 ea Option 2 WG Muffin1 ea	24 Option 1 Confetti Pancakes 1 ea Option 2 WG Poptart 1 ea	25 Option 1 Croissant w/ Bacon 1 ea Option 2 Asst. Cereal 1 ea	26 Option 1 Chocolate Chip French Toast 1 ea Option 2 WG Muffin 1 ea

**BREAKFAST MEALS - STUDENTS MUST CHOOSE AT LEAST 3 OF THE 5 COMPONENTS (GRAIN, MEAT/MA, DAIRY, FRUIT, VEGETABLE) 1 COMPONENT MUST INCLUDE ½ C A FRUIT AND/OR VEGETABLE WITH MEAL

ALL BREAKFAST MEALS ARE SERVED WITH AN ASSORTMENT OF JUICES, FRUITS, YOGURT/CHEESE, AND MILK.

CHOICE OF MILK: WHITE MILK, FAT FREE CHOCOLATE MILK.

BREAKFAST SERVED DAILY 7:30 AM - 7:55 AM

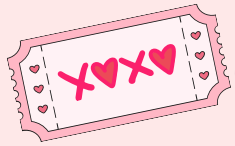



MENU SUBJECT TO CHANGE DUE TO PRODUCT AVAILABILITY
*USDA IS AN EQUAL OPPORTUNITY PROVIDER, EMPLOYER, AND LENDER

February 2027

MONDAY	TUESDAY	WEDNESDAY	THURSDAY	FRIDAY
1 Chicken Wings 5 ea Dinner Roll 1 ea California Blend 4 oz Cheesy Potato 4 oz Fruit ½ c	2 Beef Nachos Rice ½ c Refried Beans 4 oz Fruit ½ c	3 Turkey Cheese SW 1 ea Green Beans 4 oz Baked Chips 1 ea Fruit ½ c	4 Birria Tacos 2 ea Fideo Soup 4 oz Salsa 2 oz Fruit ½ c	5 Bosco Stick 2 ea Marinanra Sauce 1 oz Broccoli 4 oz Fruit ½ c Cookie 1 ea
8 Pepperoni Pizza 1 ea California Blend 4 oz Cookie 1 ea Fruit ½ c	9 Hard Shell Tacos 2 ea Rice ½ c Refried Beans 4 oz Fruit ½ c	10 Fish Nuggets 5 ea Mashed Potatoes 4 oz Corn 4 oz ,Roll 1 ea Fruit ½ c 	11 Orange Chciken 4 oz Vegetable Rice 4 oz WG Egg Roll 1 ea Fruit ½ c	12 Mac&cheese 6 oz Broccoli 4 oz Crackers 1 ea Fruit ½ c
15 No School 	16 Chicken Nuggets 5 ea California Blend 4 oz Spiral Fries ½ c Roll 1 ea Fruit 1/2c	17 Cheeseburger 1 ea Green Beans 4 oz Tater Tots 4 oz Fruit ½ c	18 Chicken Alfredo 6 oz Corn 4 oz Breadstick 1 ea Fruit ½ c	19 Grilled Cheese SW 1 ea Tomato Soup 4 oz Broccoli 4 oz Fruit ½ c
22 WG Pretzel Dog 1 ea California Blend 4 oz Nacho Cheese 2 oz Fruit ½ c	23 Burrito Bowl 1 ea pork, rice and pinto beans Tortilla Chips 1 ea Fruit ½ c	24 Mega Chef Salad 1 c Croutons 2 oz Dinner Roll 1 ea Fruit ½ c	25 Marinara Meatballs 6 ea Corn 4 oz Cheesy Potatoes 4 oz WG Breadstick 1 ea Fruit ½ c	26 French Bread Pizza 1 ea Broccoli 4 oz Fruit ½ c

DAILY ALTERNATIVES
LUNCH MEALS

PBJ
SALAD
PARFAIT

MILK OPTIONS :

WHITE MILK
LOW FAT CHOCOLATE
MILK

ALL LUNCH MEALS ARE SERVED WITH A FULL SALAD BAR

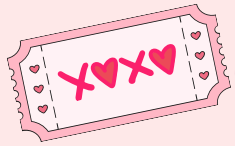



MENU SUBJECT TO CHANGE DUE TO PRODUCT AVAILABILITY
*USDA IS AN EQUAL OPPORTUNITY PROVIDER, EMPLOYER, AND LENDER

MARCH 2027

MON	TUE	WED	THU	FRI
1 Option 1 Scooby Graham 1 ea Option 2 Asst. Cereal 1 ea	**2** Option 1 Pancake Sausage SW 1 ea Option 2 WG Muffin 1 ea	**3** Option 1 Strawberry Bagel 1 ea Option 2 WG Poptart 1 ea	**4** Option 1 English Muffin w/ Sausage 1 ea Option 2 Asst. Cereal 1 ea	**5** Option 1 Breakfast Burrito 1 ea Option 2 WG Muffin 1 ea
8 Option 1 French Toast Sticks 3 ea Option 2 Asst. Cereal 1 ea	**9** Option 1 Biscuits and Gravy 1 ea Option 2 WG Muffin 1 ea	**10** Option 1 Blueberry Waffles 1 ea Option 2 WG Poptart 1 ea	**11** Option 1 Sausage Biscuit 1 ea Option 2 WG Cereal 1 ea	**12** Option 1 Waffle Dutch 1 ea Option 2 WG Muffin 1 ea
15 Option 1 WG Donut 1 ea Option 2 Ast. Cereal 1 ea	**16** Option 1 WG Pancakes 2 ea w/ Sausage Links 2 ea Option 2 WG Muffin 1 ea	**17** Option 1 Banana Bread Loaf 1 ea Option 2 WG Poptart 1 ea Happy St. Patrick's Day	**18** Option 1 Breakfast Pizza 1 ea Option 2 Asst. Cereal 1 ea	**19** Option 1 Maple Waffles 1 ea Option 2 WG Muffin 1 ea
22 Option 1 Tiger Bites 1 ea Option 2 WG Muffin 1 ea	**23** Option 1 Egg Bite w/ Bacon 1 ea Option 2 WG Muffin1 ea	**24** Option 1 Confetti Pancakes 1 ea Option 2 WG Poptart 1 ea	**25** Option 1 Croissant w/ Bacon 1 ea Option 2 Asst. Cereal 1 ea	**26** No School Good Friday
29 No School	**30** Option 1 Pancake Sausage SW 1 ea Option 2 WG Muffin 1 ea	**31** Option 1 Strawberry Bagel 1 ea Option 2 WG Poptart 1 ea		

**BREAKFAST MEALS - STUDENTS MUST CHOOSE AT LEAST 3 OF THE 5 COMPONENTS (GRAIN, MEAT/MA, DAIRY, FRUIT, VEGETABLE)
1 COMPONENT MUST INCLUDE ½ C A FRUIT AND/OR VEGETABLE WITH MEAL

ALL BREAKFAST MEALS ARE SERVED WITH AN ASSORTMENT OF JUICES, FRUITS, YOGURT/CHEESE, AND MILK.

CHOICE OF MILK:
WHITE MILK, FAT FREE CHOCOLATE MILK.

BREAKFAST SERVED DAILY
7:30 AM - 7:55 AM

MENU SUBJECT TO CHANGE DUE TO PRODUCT AVAILABILITY
*USDA IS AN EQUAL OPPORTUNITY PROVIDER, EMPLOYER, AND LENDER

MARCH 2027

MON	TUE	WED	THU	FRI
1 Chicken Nuggets 5 ea California Blend 4 oz Spiral Fries ½ c Roll 1 ea Fruit 1/2c	**2** Maple Pancakes 1 ea Egg Bite 1 ea Sausage Links 2 ea Fruit ½ c	**3** Hot Dog 1 ea Green Beans 4 oz Baked Beans 4 oz WG Chips 1 bag Fruit ½ c	**4** Breaded Chicken Breast 1 ea Espagueti Verde 4 oz Mashed Potatoes 4 oz Fruit ½ c	**5** Cheese Pizza 1 ea Broccoli 4 oz Cookie 1 ea Fruit ½ c
8 Corn Dog on a stick 1 ea California Blend 4 oz Sweet Potatoe Fries 4 oz Fruit ½ c	**9** Taco Stick 1 ea Pinto Beans 4 oz Fruit ½ c	**10** Chicken SW 1 ea Green Beans 4 oz Sweet Potato Tots 4 oz Fruit ½ c	**11** Spaghetti w/ meat sauce 6 oz Corn 4 oz Garlic Bread 1 ea Fruit ½ c	**12** Parfait Bar 4 oz String Cheese 1 ea Graham Crackers 1 ea Fruit ½ c
15 Chicken Wings 5 ea Dinner Roll 1 ea California Blend 4 oz Cheesy Potato 4 oz Fruit ½ c	**16** Beef Nachos Rice ½ c Refried Beans 4 oz Fruit ½ c	**17** Turkey Cheese SW 1 ea Green Beans 4 oz Baked Chips 1 ea Fruit ½ c Happy St. Patrick's Day	**18** Birria Tacos 2 ea Fideo Soup 4 oz Salsa 2 oz Fruit ½ c	**19** Bosco Stick 2 ea Marinanra Sauce 1 oz Broccoli 4 oz Fruit ½ c Cookie 1 ea
22 Pepperoni Pizza 1 ea California Blend 4 oz Cookie 1 ea Fruit ½ c	**23** Hard Shell Tacos 2 ea Rice ½ c Refried Beans 4 oz Fruit ½ c	**24** Popcorn Chicken 8 ea Mashed Potatoes 4 oz Corn 4 oz .Roll 1 ea Fruit ½ c	**25** Orange Chciken 4 oz Vegetable Rice 4 oz WG Egg Roll 1 ea Fruit ½ c	**26** No School Good Friday
29 No School	**30** Pozole 6 oz Rice ½ c Tortilla Chips 1 bag Fruit ½ c	**31** Cheeseburger 1 ea Green Beans 4 oz Tater Tots 4 oz Fruit ½ c		

DAILY ALTERNATIVES
LUNCH MEALS

PBJ
SALAD
PARFAIT

MILK OPTIONS :

WHITE MILK
LOW FAT CHOCOLATE
MILK

ALL LUNCH MEALS ARE
SERVED WITH A FULL SALAD
BAR



MENU SUBJECT TO CHANGE DUE TO PRODUCT AVAILABILITY
*USDA IS AN EQUAL OPPORTUNITY PROVIDER, EMPLOYER, AND LENDER

April 2027

MONDAY	TUESDAY	WEDNESDAY	THURSDAY	FRIDAY
			1 Option 1 English Muffin w/ Sausage 1 ea Option 2 Asst. Cereal 1 ea	2 Option 1 Breakfast Burrito 1 ea Option 2 WG Muffin 1 ea
5	6	7	8	9
12 Option 1 WG Donut 1 ea Option 2 Ast. Cereal 1 ea	13 Option 1 WG Pancakes 2 ea w/ Sausage Links 2 ea Option 2 WG Muffin 1 ea	14 Option 1 Banana Bread Loaf 1 ea Option 2 WG Poptart 1 ea	15 Option 1 Breakfast Pizza 1 ea Option 2 Asst. Cereal 1 ea	16 Option 1 Maple Waffles 1 ea Option 2 WG Muffin 1 ea
19 Option 1 Tiger Bites 1 ea Option 2 Ast. Cereal 1 ea	20 Option 1 Egg Bite w/ Bacon 1 ea Option 2 WG Muffin1 ea	21 Option 1 Confetti Pancakes 1 ea Option 2 WG Poptart 1 ea	22 Option 1 Croissant w/ Bacon 1 ea Option 2 Asst. Cereal 1 ea	23 Option 1 Chocolate Chip French Toast 1 ea Option 2 WG Muffin 1 ea
26 Option 1 Scooby Graham 1 ea Option 2 Asst. Cereal 1 ea	27 Option 1 Pancake Sausage SW 1 ea Option 2 WG Muffin 1 ea	28 Option 1 Strawberry Bagel 1 ea Option 2 WG Poptart 1 ea	29 Option 1 English Muffin w/ Sausage 1 ea Option 2 Asst. Cereal 1 ea	30 Option 1 Breakfast Burrito 1 ea Option 2 WG Muffin 1 ea

**BREAKFAST MEALS - STUDENTS MUST CHOOSE AT LEAST 3 OF THE 5 COMPONENTS (GRAIN, MEAT/MA, DAIRY, FRUIT, VEGETABLE) 1 COMPONENT MUST INCLUDE ½ C A FRUIT AND/OR VEGETABLE WITH MEAL

ALL BREAKFAST MEALS ARE SERVED WITH AN ASSORTMENT OF JUICES, FRUITS, YOGURT/CHEESE, AND MILK.

CHOICE OF MILK: WHITE MILK, FAT FREE CHOCOLATE MILK.

BREAKFAST SERVED DAILY 7:30 AM - 7:55 AM

MENU SUBJECT TO CHANGE DUE TO PRODUCT AVAILABILITY

*USDA IS AN EQUAL OPPORTUNITY PROVIDER, EMPLOYER, AND LENDER

April 2027

MONDAY	TUESDAY	WEDNESDAY	THURSDAY	FRIDAY
			1 Chicken Alfredo 6 oz Corn 4 oz Breadstick 1 ea Fruit ½ c	2 Grilled Cheese SW 1 ea Tomato Soup 4 oz Broccoli 4 oz Fruit ½ c
5	6	7	8	9
12 Chicken Nuggets 5 ea California Blend 4 oz Spiral Fries ½ c Roll 1 ea Fruit ½ c	13 Maple Pancakes 1 ea Egg Bite 1 ea Sausage Links 2 ea Fruit ½ c	14 Hot Dog 1 ea Green Beans 4 oz Baked Beans 4 oz WG Chips 1 bag Fruit ½ c	15 Breaded Chicken Breast 1 ea Espagueti Verde 4 oz Mashed Potatoes 4 oz Fruit ½ c	16 Cheese Pizza 1 ea Broccoli 4 oz Cookie 1 ea Fruit ½ c
19 Corn Dog on a stick 1 ea California Blend 4 oz Tater Tots 4 oz Fruit ½ c	20 Taco Stick 1 ea Pinto Beans 4 oz Fruit ½ c	21 Chicken SW 1 ea Green Beans 4 oz Sweet Potato Tots 4 oz Fruit ½ c	22 Spaghetti w/ meat sauce 6 oz Corn 4 oz Garlic Bread 1 ea Fruit ½ c	23 Parfait Bar 4 oz String Cheese 1 ea Graham Crackers 1 ea Fruit ½ c
26 Chicken Wings 5 ea Dinner Roll 1 ea California Blend 4 oz Cheesy Potato 4 oz Fruit ½ c	27 Beef Nachos Rice ½ c Refried Beans 4 oz Fruit ½ c	28 Turkey Cheese SW 1 ea Green Beans 4 oz Baked Chips 1 ea Fruit ½ c	29 Birria Tacos 2 ea Fideo Soup 4 oz Salsa 2 oz Fruit ½ c	30 Bosco Stick 2 ea Marinanra Sauce 1 oz Broccoli 4 oz Fruit ½ c Cookie 1 ea

SPRING Break

DAILY ALTERNATIVES LUNCH MEALS

PBJ
SALAD
PARFAIT

MILK OPTIONS :

WHITE MILK
LOW FAT CHOCOLATE MILK

ALL LUNCH MEALS ARE SERVED WITH A FULL SALAD BAR

MENU SUBJECT TO CHANGE DUE TO PRODUCT AVAILABILITY

*USDA IS AN EQUAL OPPORTUNITY PROVIDER, EMPLOYER, AND LENDER

MAY 2027

MONDAY	TUESDAY	WEDNESDAY	THURSDAY	FRIDAY
3 Option 1 French Toast Sticks 3 ea Option 2 Asst. Cereal 1 ea	4 Option 1 Biscuits and Gravy 1 ea Option 2 WG Muffin 1 ea	5 Option 1 Blueberry Waffles 1 ea Option 2 WG Poptart 1 ea	6 Option 1 Sausage Biscuit 1 ea Option 2 WG Cereal 1 ea	7 Option 1 Waffle Dutch 1 ea Option 2 WG Muffin 1 ea
10 Option 1 WG Donut 1 ea Option 2 Ast. Cereal 1 ea	11 Option 1 WG Pancakes 2 ea w/ Sausage Links 2 ea Option 2 WG Muffin 1 ea	12 Option 1 Banana Bread Loaf 1 ea Option 2 WG Poptart 1 ea	13 Option 1 Breakfast Pizza 1 ea Option 2 Asst. Cereal 1 ea	14 Option 1 Maple Waffles 1 ea Option 2 WG Muffin 1 ea
17 Option 1 Tiger Bites 1 ea Option 2 Asst. Cereal 1 ea	18 Option 1 Egg Bite w/ Bacon 1 ea Option 2 WG Muffin1 ea	19 Option 1 Confetti Pancakes 1 ea Option 2 WG Poptart 1 ea	20 Option 1 Croissant w/ Bacon 1 ea Option 2 Asst. Cereal 1 ea	21 Option 1 Chocolate Chip French Toast 1 ea Option 2 WG Muffin 1 ea
24 Option 1 Scooby Graham 1 ea Option 2 Asst. Cereal 1 ea	25 Option 1 Pancake Sausage SW 1 ea Option 2 WG Muffin 1 ea	26 Option 1 Strawberry Bagel 1 ea Option 2 WG Poptart 1 ea	27 Option 1 English Muffin w/ Sausage 1 ea Option 2 Asst. Cereal 1 ea	28 Option 1 Breakfast Burrito 1 ea Option 2 WG Muffin 1 ea
31 				

**BREAKFAST MEALS - STUDENTS MUST CHOOSE AT LEAST 3 OF THE 5 COMPONENTS (GRAIN, MEAT/MA, DAIRY, FRUIT, VEGETABLE)
1 COMPONENT MUST INCLUDE ½ C A FRUIT AND/OR VEGETABLE WITH MEAL

ALL BREAKFAST MEALS ARE SERVED WITH AN ASSORTMENT OF JUICES, FRUITS, YOGURT/CHEESE, AND MILK.

CHOICE OF MILK:
WHITE MILK, FAT FREE CHOCOLATE MILK.

BREAKFAST SERVED DAILY 7:30 AM - 7:55 AM

MENU SUBJECT TO CHANGE DUE TO PRODUCT AVAILABILITY

*USDA IS AN EQUAL OPPORTUNITY PROVIDER, EMPLOYER, AND LENDER

MAY 2027

MONDAY	TUESDAY	WEDNESDAY	THURSDAY	FRIDAY
3 Pepperoni Pizza 1 ea California Blend 4 oz Cookie 1 ea Fruit ½ c	4 Hard Shell Tacos 2 ea Rice ½ c Refried Beans 4 oz Fruit ½ c	5 Popcorn Chicken 8 ea Mashed Potatoes 4 oz Corn 4 oz ,Roll 1 ea Fruit ½ c	6 Orange Chciken 4 oz Vegetable Rice 4 oz WG Egg Roll 1 ea Fruit ½ c	7 Drumstick 1 ea Mac&cheese 4 oz Broccoli 4 oz Crackers 1 ea Fruit ½ c
10 Pull Apart Cheesy Bread 1 ea Marinara Sauce 2 oz California Blend 4 oz Fruit ½ c	11 Pozole 6 oz Rice ½ c Tortilla Chips 1 bag Fruit ½ c	12 Cheeseburger 1 ea Green Beans 4 oz Tater Tots 4 oz Fruit ½ c	13 Chicken Alfredo 6 oz Corn 4 oz Breadstick 1 ea Fruit ½ c	14 Grilled Cheese SW 1 ea Tomato Soup 4 oz Broccoli 4 oz Fruit ½ c
17 WG Pretzel Dog 1 ea California Blend 4 oz Nacho Cheese 2 oz Fruit ½ c	18 Burrito Bowl 1 ea pork, rice and pinto beans Tortilla Chips 1 ea Fruit ½ c	19 Mega Chef Salad 1 c Croutons 2 oz Dinner Roll 1 ea Fruit ½ c	20 Marinara Meatballs 6 ea Corn 4 oz Cheesy Potatoes 4 oz WG Breadstick 1 ea Fruit ½ c	21 French Bread Pizza 1 ea Broccoli 4 oz Fruit ½ c
24 Chicken Nuggets 5 ea California Blend 4 oz Spiral Fries ½ c Roll 1 ea Fruit 1/2c	25 Maple Pancakes 1 ea Egg Bite 1 ea Sausage Links 2 ea Fruit ½ c	26 Hot Dog 1 ea Green Beans 4 oz Baked Beans 4 oz WG Chips 1 bag Fruit ½ c	27 Breaded Chicken Breast 1 ea Espagueti Verde 4 oz Mashed Potatoes 4 oz Fruit ½ c	28 Cheese Pizza 1 ea Broccoli 4 oz Cookie 1 ea Fruit ½ c
31 HAPPY MEMORIAL DAY	SUMMER			bye bye SCHOOL

DAILY ALTERNATIVES LUNCH MEALS

PBJ
SALAD
PARFAIT

MILK OPTIONS :

WHITE MILK
LOW FAT CHOCOLATE MILK

ALL LUNCH MEALS ARE SERVED WITH A FULL SALAD BAR

MENU SUBJECT TO CHANGE DUE TO PRODUCT AVAILABILITY

*USDA IS AN EQUAL OPPORTUNITY PROVIDER, EMPLOYER, AND LENDER