

Soil Report

All Polygons: 202.57 ac

Boundary: 148.57 ac

Code	Description	Acres	%	CPI	NCCPI	CAP
29	Garvin silty clay, 0 to 1 percent slopes, occasionally flooded	95.50	47.14%	-	46	3s
34	Gasil gravelly silt loam, 3 to 5 percent slopes	39.36	19.43%	-	47	3e
6	Burleson clay, 1 to 3 percent slopes	30.03	14.82%	-	43	2s
30	Garvin and Elandco soils, 0 to 1 percent slopes, frequently flooded	21.65	10.69%	-	40	5w
58	Travertine-Bromide complex, 5 to 25 percent slopes	16.04	7.92%	-	28	6e
Totals		202.57 ac		0 CPI Average	43.69 NCCPI Average	3.3 Cap. Average

Code	Description	Acres	%	CPI	NCCPI	CAP
29	Garvin silty clay, 0 to 1 percent slopes					

Print Delete

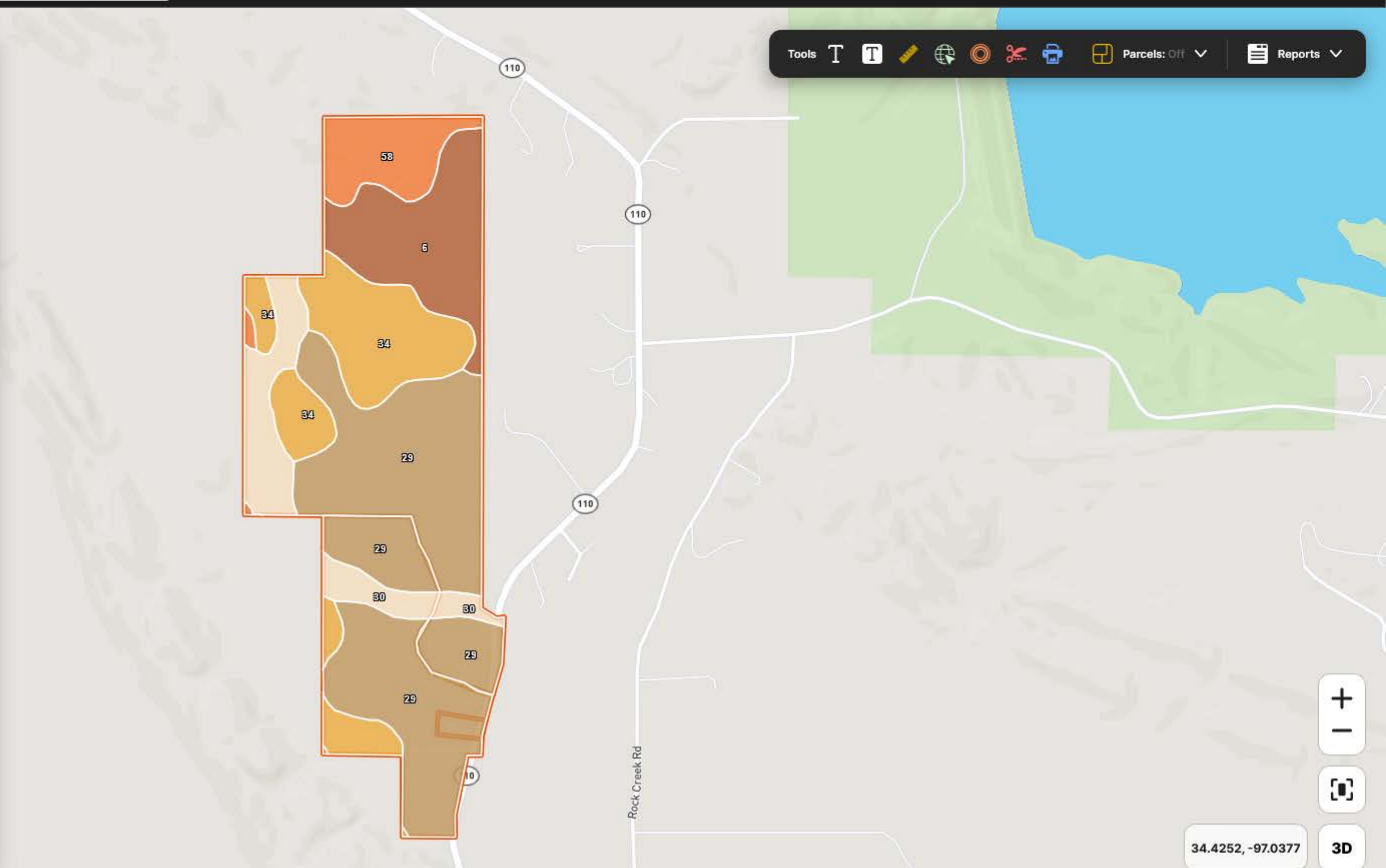

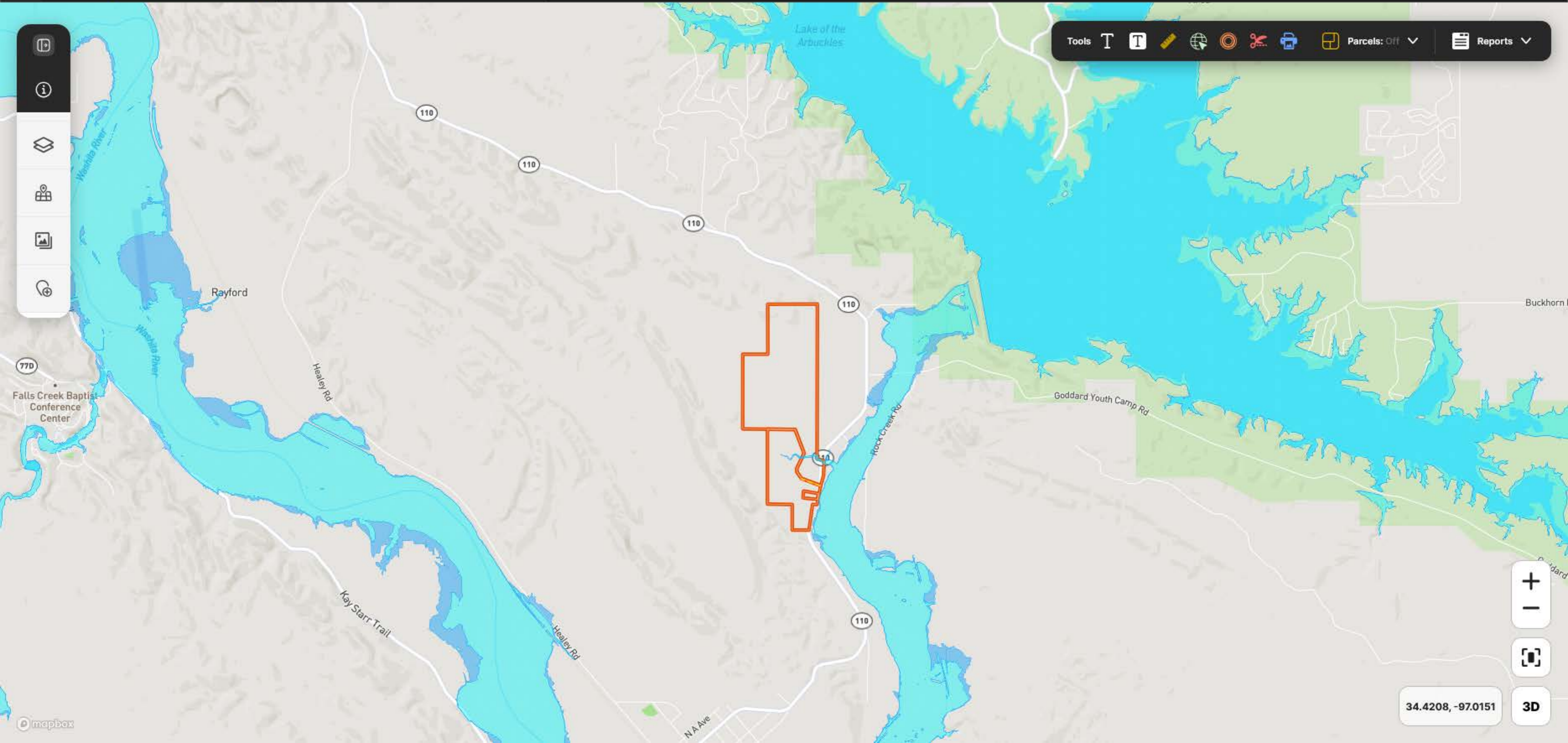

- Home
- Info
- Layers
- Layers
- Layers
- Layers

Tools

- Text
- Text
- Measure
- Geolocate
- Geolocate
- Scissors
- Print
- Parcels: Off
- Reports

- +
-
- Full Screen
- 3D

34.4208, -97.0151

- 📄
- 📍
- 📖
- 🏠
- 📊
- 📷

Tools Parcels: Off Reports



Goddard Youth Camp Rd

Shoffner Way

Rock Creek Rd

110

110

110

110

34.4222, -97.0285

3D