

Soil Report

All Polygons: 399.80 ac

| Code | Description | Acres | % | CPI | NCCPI | CAP |
|------|---|-------|--------|-----|-------|-----|
| 51 | Shidler-Clarita complex, 3 to 8 percent slopes | 93.31 | 23.34% | - | 36 | 7s |
| 52 | Shidler-Rock outcrop complex, 3 to 8 percent slopes | 74.67 | 18.68% | - | - | 7s |
| 30 | Garvin and Elandco soils, 0 to 1 percent slopes, frequently flooded | 67.63 | 16.92% | - | 40 | 5w |
| 6 | Burleson clay, 1 to 3 percent slopes | 56.35 | 14.09% | - | 43 | 2s |
| 15 | Clarita clay, 3 to 5 percent slopes, moderately eroded | 42.79 | 10.7% | - | 59 | 3e |
| 20 | Durant loam, 1 to 3 percent slopes | 30.07 | 7.52% | - | 53 | 3s |
| 16 | Clarita clay, 5 to 12 percent slopes, moderately eroded | 23.54 | 5.89% | - | 56 | 6e |
| W | Water | 6.10 | 1.53% | - | - | 8 |

Print Delete

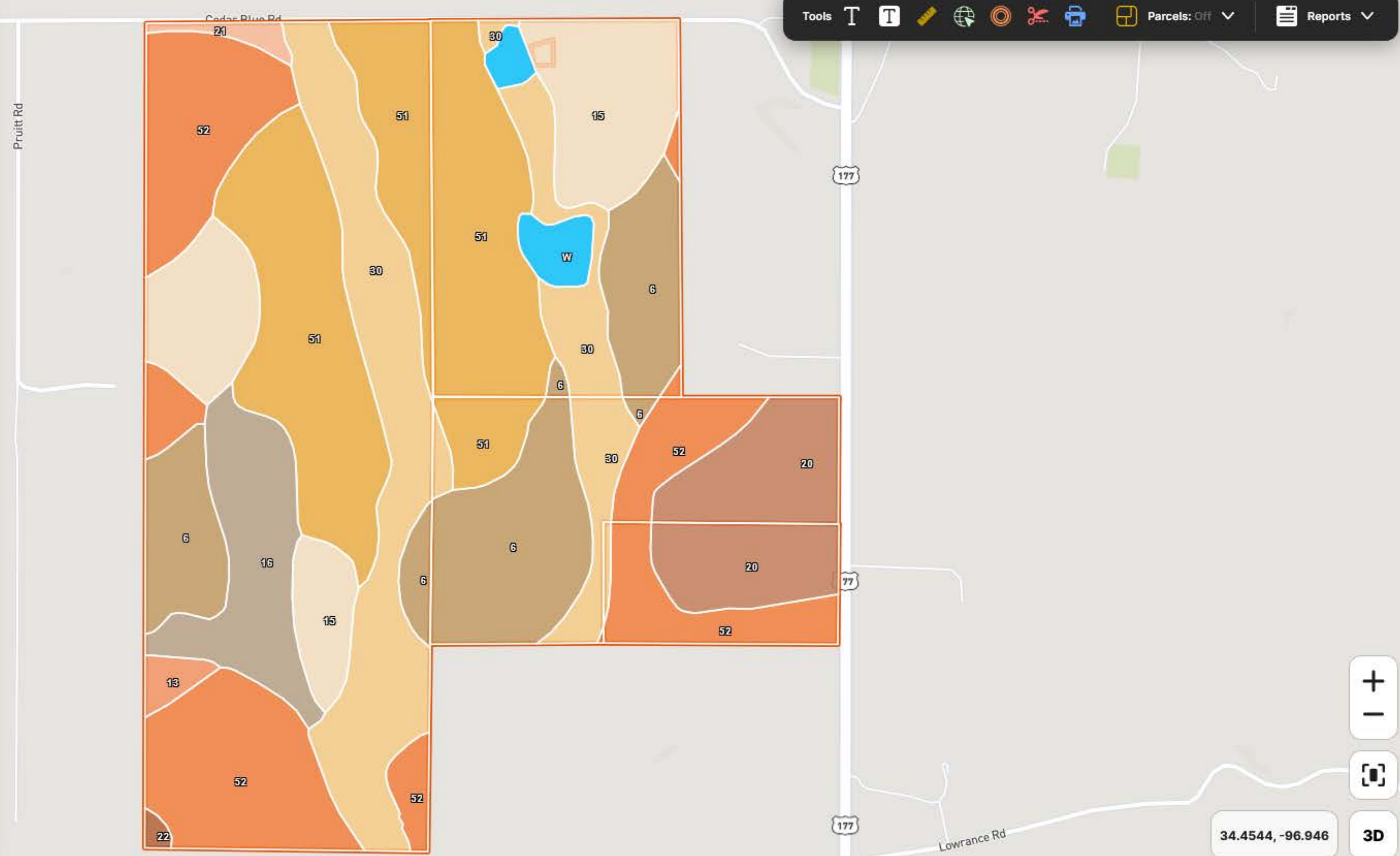

-
-
-
-
-
-

Tools Parcels: Off Reports



34.4555, -96.9227

3D

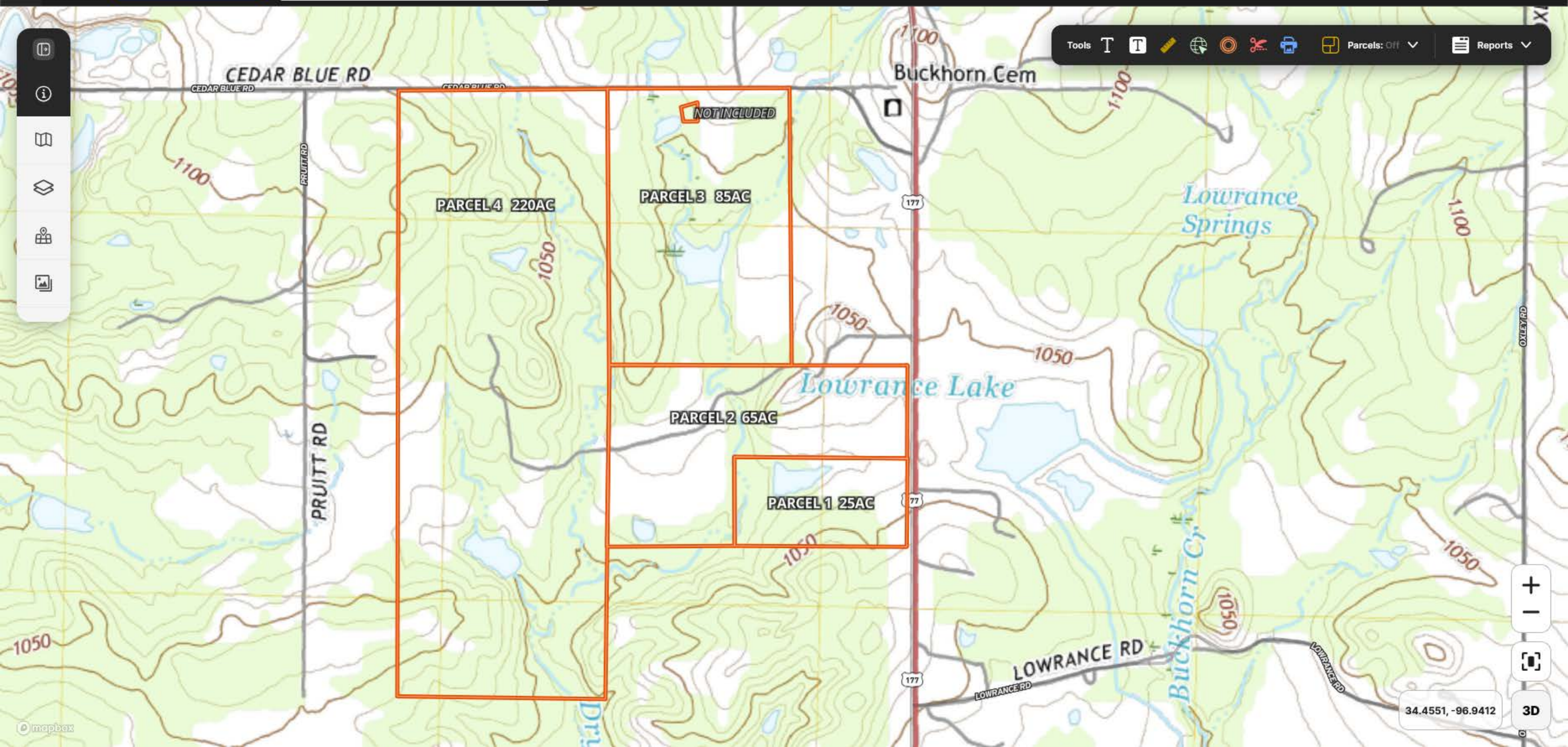

Tools T T [Icons] Parcels: Off Reports

[Map navigation icons: Home, Info, Layers, 3D, etc.]

[Map navigation icons: Zoom in, Zoom out, Full screen, 3D]

34.4551, -96.9412

- Home
- Info
- Layers
- 3D
- Layers
- Layers

Tools Parcels: Off Reports

Cedar Blue Rd

Cedar Blue Rd

Pruitt Rd

177

NOT INCLUDED

PARCEL 3 85AC

PARCEL 4 220AC

PARCEL 2 65AC

PARCEL 1 25AC

77

177

Lowrance Rd

Oxley Rd

34.4551, -96.9439

+
 -

 3D