Exit

id.

AI Smart Search

New Search Owner Name, Address, Parcel Id

Preview Map | Save | Share

## Morrison Trust-Group 2

**County Lines**
Geographical boundaries demarcating county jurisdiction.

**Independent System Operators**
Regional grid operators managing electricity transmission across multiple utility territories.

**Oil Wells**
Oil & Natural Gas Wells from the Homeland Infrastructure Foundation-Level.

**Solar Farms**
Details on location, capacity, and features of solar energy sites.

**Power Plants**
Specifies location, capacity, & features of diverse power facilities, excluding wind & solar.

**Fed/State Land**
Govt. owned, managed by agencies for public recreation, conservation, & resource management.

**FEMA Floodplain**
Pinpoints flood-prone zones, guiding planning and insurance rates.

- Floodway
- 100
- 500
- Special
- Unmapped

**FEMA Panels and LOMRs**
Divisions of flood maps; LOMRs update flood risk info.

**Fiber Optic Service**

Tools | Parcels: Off | Reports

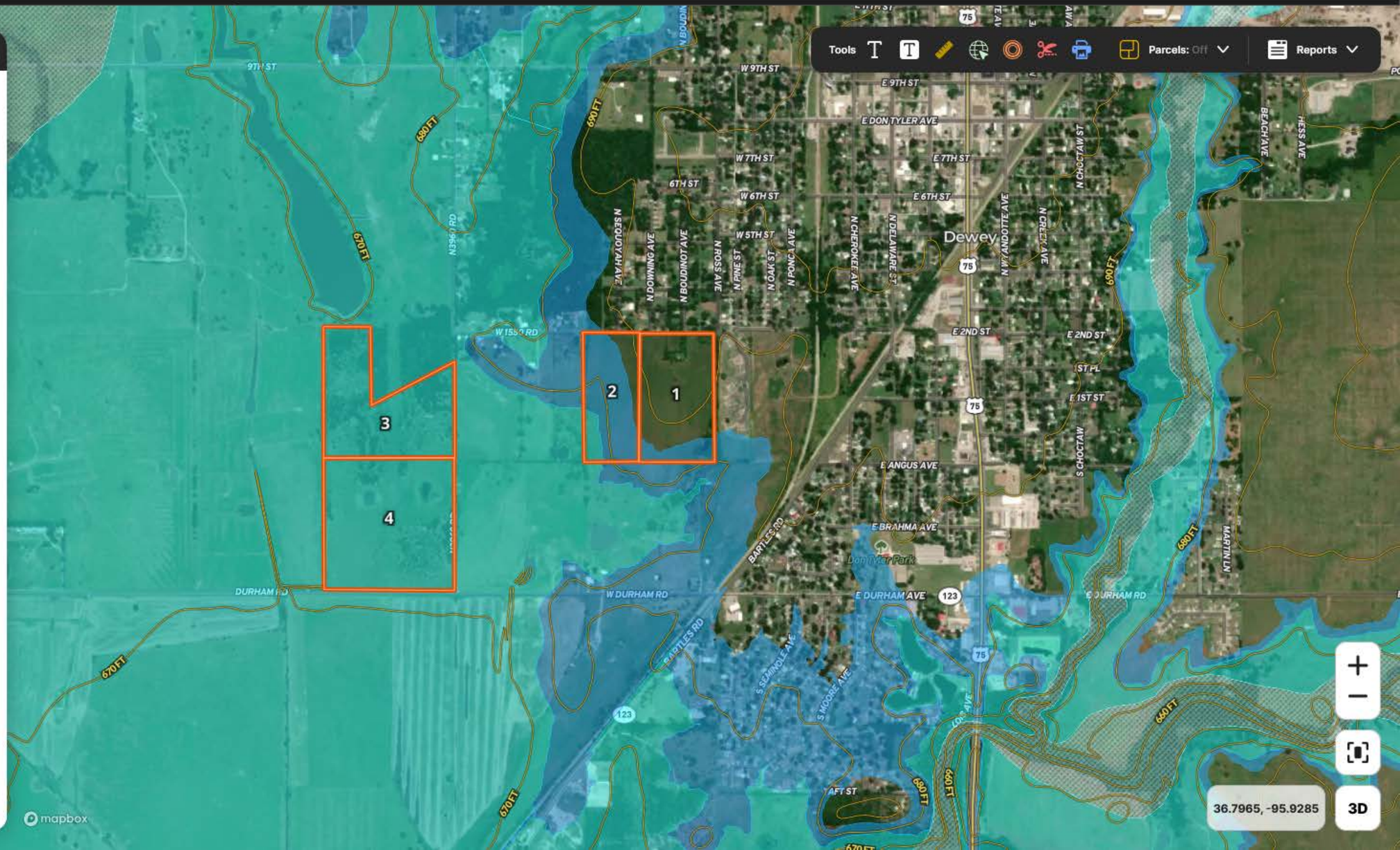


36.7965, -95.9285

3D