



Pricing & Fees Guide

www.CourtyardProperties.com

Professionally Managed by  COURTYARD PROPERTIES

 WP@CourtyardProperties.com

 (503) 223-0122

Washington Plaza Apartments

Below is a clear list of potential fees so you can easily see your upfront and monthly costs.

To estimate your total, add base rent to Required Essentials and any Optional Add-Ons.

Our Online Portal makes it simple to pay your application fee and monthly charges.

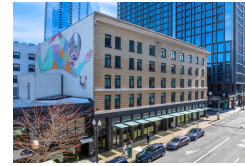

1129 SW Washington St
Portland, OR 97205



Required Pre-Lease

- Application Fee (Non-Refundable).....\$55.00 **Per applicant/Once**
- Security Deposit.....N/A **N/A**



Required Essentials

Electric Service and Renter's Insurance are set up directly with the provider.

- Utility-Gas, Water/Sewer, Trash.....**Varies (Based on usage)** **Monthly**
- Utility-Electric (Pacific Power).....**Varies (Based on usage)** **Monthly**
- Renter's Insurance.....**Varies** **Per policy**

Gas, water/sewer, and trash are billed separately by the property monthly using a standard allocation formula.

Electric service must be set up by the resident before move-in; billing and payment are the resident's responsibility.

Renter's Insurance is typically required; please confirm your specific requirement in your lease. Residents may use any provider, or purchase coverage through FolioGuard (AIS) in the Online Portal..



Optional Add-Ons

Internet/Cable is set up directly with the service provider of your choice.

- Internet Service.....Varies **Monthly**
- Cable TV Service.....Varies **Monthly**
- Flex Rent Payment App.....Membership + Processing Fee **Monthly**
- Online Portal Payment - eCheck.....Free **N/A**
- Online Portal Payment - Credit Card.....2.99% of the total amount **Per transaction**

Other optional payment methods permitted by your lease may be subject to third-party fees.



Situational Fees

- Late Rent Payment Fee.....\$100.00 **Per occurrence**
- Returned Payment Fee (NSF).....\$35.00 + Bank fees **Per occurrence**
- Access Device - Replacement.....\$25.00 **Per occurrence**
- Early Lease Termination.....1.5x base rent **Per occurrence**
- Smoke Alarm Tampering Fee.....\$250.00 **Per occurrence**



Date of Issuance: 05/01/2026. This sheet is for reference only and does not modify the lease. The lease terms and applicable law will control upon the execution of the lease. Additional fees may apply as outlined in the application and/or lease, available upon request. Residents are responsible for activating and maintaining utilities and insurance as specified in the lease agreement. Some fees may not apply to homes in affordable programs. Residents are responsible for damages beyond normal wear and tear, and certain charges may be taxed where applicable. Standard Security Deposit subject to change based on screening results; total security deposit(s) will not exceed any legal maximum. Base rent pricing subject to daily change. Courtyard Properties manages its residential and commercial properties in compliance with all applicable federal, state, and local laws and regulations, including those in the City of Portland and the State of Oregon. This includes, but is not limited to, fair housing laws, equal opportunity requirements, local rental housing regulations, and applicable screening and application standards. We are committed to providing equal housing opportunities and do not discriminate on any basis protected by law. All application criteria, rental requirements, and policies are applied consistently and in accordance with current legal standards.