WHOLESALE SOLUTIONS

Visibility | Chemicals & Commodities | Replacement Parts | Fleet Maintenance | Accessories | Shop Supplies | Paint & Body

SAVE NOW
PLACE YOUR ORDER AT
PRO.NAPAPROLINK.COM

Pricing Valid
11/1/2026 - 11/30/2026



QUALITY PARTS.
TRUSTED PERFORMANCE.

These sale prices are available only to NAPA contract/wholesale customers and are not available to retail customers.

DORMAN®

ELECTRONIC POWER STEERING RACK

OE FIX

NOE 601-903
Ram 1500 2018-13, 1500 Classic 2024-19



ENGINE COOLANT THERMOSTAT HOUSING ASSEMBLY

OE FIX

NOE 902-3036XD
Chrysler 2017-11, Dodge 2020-11, Jeep 2022-14, Ram 2021-12, Volkswagen 2014-11



FUEL PUMP DRIVER MODULE

OE FIX

NOE 601-225
Ford 2019-09, Lincoln 2018-09, Mercury 2011-09



TORQUE CONVERTER LOCK-UP SOLENOID

OE FIX

NOE 926-408
Subaru Crosstrek 2019-16, Forester 2023-14, Impreza 2023-12, Legacy 2019-13, Outback 2019-13, WRX 2020-15, XV Crosstrek 2015-13

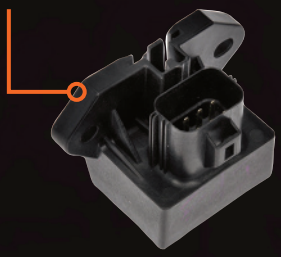

IF YOU SEE AN OE FIX® SOLUTION
YOU KNOW IT'S BETTER THAN OEM.

Dorman gives repair professionals and vehicle owners greater freedom to fix motor vehicles. For over 100 years, we have been driving new solutions for the aftermarket, releasing tens of thousands of replacement products engineered to save time and money, and increase convenience and reliability. When you see a Dorman product marked OE FIX®, that means it's designed to offer a better repair solution than the OEM.

THE OE FIX® ADVANTAGE

DESIGNED TO DELIVER ONE OR MORE OF THE FOLLOWING:

- Easier installs
- Upgraded materials
- New protective features
- Time-saving designs
- Savings on parts & specialty tools

LOOK FOR THE OE FIX LOGO WHEN ORDERING PARTS

OE FIX®

LEARN MORE ABOUT DORMAN AT:

DORMANPRODUCTS.COM/TOUR

For more information, or to find complete vehicle applications, visit **NAPAProLink.com**.

THE DORMAN ADVANTAGE

Pricing Valid as of 11/1/2026 and expires 11/30/2026 but is subject to change based on external factors.
Any changes to pricing will be disclosed prior to purchase.

4WD Locking Hub Actuator



NOE 600-034
Ford Bronco 2022-24, Expedition 2016-21, F-150 2016-20, Lincoln Navigator 2016-21

PROBLEM: When the original equipment 4WD locking hub actuator on certain Ford and Lincoln SUVs and trucks fails because the internal diaphragm has cracked and caused a vacuum leak, the dealer repair solution is to offer the same factory design, inviting similar future failures.

FIX: This Dorman® OE FIX® locking hub actuator is powder coated and features an upgraded diaphragm material that is more resistant to wear and environmental contaminants than the factory diaphragm to offer a more permanent repair.

Camshaft Phaser



NOE 916-776
Ford Expedition 2025-17, F-150, Lobo 2025-16, Lincoln Navigator 2025-17

PROBLEM: Optimal long-term performance of a variable valve timing (VVT) system requires a reliable and rugged cam phaser, also known as a timing sprocket. The factory phasers on certain Ford and Lincoln trucks and SUVs with a 3.5L V6 EcoBoost engine can fail prematurely from excessive internal wear.

FIX: This Dorman® OE FIX® intake cam phaser features upgraded locking pin and oil wiper designs for quieter operation, improved sealing and longer service life than the original equipment. Tested to simulate 50,000 miles of driving, it delivers a durable, long-lasting repair. Includes a special service tool for easier installation.

Oil Filter Housing Assembly



NOE 926-525
BMW i8 2020-14, X1 2019-16, X2 2019-18, Mini Cooper 2019-14, Clubman 2019-16, Countryman 2024-17

PROBLEM: The oil filter adapter on certain BMW vehicles often leaks oil when its plastic housing warps from harsh underhood conditions. As the plastic eventually degrades from heat and chemical exposure, it can even crack from simply tightening the oil filter cap during oil changes. When it fails, replacing it with an OEM housing could mean the same issues again in the future.

FIX: This upgraded Dorman® OE FIX® filter housing is made entirely of aluminum for a more durable replacement of the failure-prone OEM housing to help prevent future leaks. The housing comes complete with mounting gaskets for an effective repair. The kit also includes the oil cooler, oil filter element and oil filter cap.

Heater Hose Repair Kit



NOE 47298
Chrysler 300 2023-05, Dodge Challenger 2023-08, Charger 2023-11

PROBLEM: The dealer solution for fixing a failed original plastic coolant hose connector on certain Dodge and Chrysler vehicles usually requires replacing the entire coolant hose assembly.

FIX: This Dorman® OE FIX® coolant hose connector is made from aluminum for greater durability and saves expense by allowing the replacement of just the failed connector.

Metal Heater Hose Connectors

5/8 x 5/8 In., 90 Degree



NOE 800-416HP
Ford 2003-2017 and 2001, Lincoln 2003-2017

PROBLEM: When a plastic original equipment HVAC heater hose connector becomes brittle from heat and abrasion, and cracks, leaks and breaks free from the heater hose, the dealership solution is a similar plastic replacement.

FIX: Avoid a similar future failure by upgrading your repair with a rugged Dorman® OE FIX® metal connector. Designed to match the performance of the factory design but engineered to far exceed its service life, these sturdy and reliable replacement connectors are manufactured to precise standards for a seamless fit on specified vehicles.

Transmission Oil Pan



NOE 265-973
Cadillac 2015-09, Chevrolet 2023-12, GMC 2023-20

PROBLEM: On certain GM vehicles, when an original equipment transmission pan is leaking or in need of routine service, loosening and lowering that fluid-filled pan is a messy business.

FIX: This Dorman® OE FIX® transmission oil pan is designed to match the performance of the original equipment pan but features a convenient drain plug to allow the transmission fluid to be removed before service. This steel pan is also upgraded with an E-coat finish for excellent resistance to corrosion, and includes a filter assembly, gasket and integrated magnet for a complete repair solution.

Turbocharger Line Replacement Kit



NOE 667-384
Ford Bronco 2023-21, Explorer 2023-20, Ranger 2023-19

PROBLEM: Replacing a turbocharger? Make a thorough and professional repair on specified Ford vehicles with this convenient turbo line replacement kit and replace all the old oil and coolant lines and connectors.

FIX: Save time and money with an application-specific set of four try-on tested components, including our 667-382 Dorman® OE FIX® turbo coolant feed line. This upgraded feed line is made of braided stainless steel engineered to offer better resistance to leaks than the original equipment rubber line. The kit also contains a 667-380 oil feed line, 667-381 oil feed line and 667-383 coolant return line.

For more information, or to find complete vehicle applications, visit **NAPAProLink.com**.

DORMAN® OE FIX® SKUS AVAILABLE AT NAPA

Engine Oil Pans



NOE 264-791
Ford F-150 2017-15



NOE 264-792
Ford F-150 2024-18

PROBLEM: When the plastic lower half of the original equipment two-piece engine oil pan on certain Ford F-150 trucks, Expedition SUVs and Lincoln Navigator SUVs warps from heat or cracks from impact, the dealership's repair solution is to replace that failed lower half with the same plastic design. This only invites a similar future pan failure and leaks. The dealership's process requires applying a large amount of silicone sealant between the replacement lower half and the existing aluminum upper half of the pan, which means the vehicle has to be out of commission for a significant and inconvenient period of time while the sealant cures.

FIX: This Dorman® OE FIX® oil pan design replaces that original equipment disposable pan section with a lower pan half made of rugged high-pressure diecast aluminum more resistant to heat, corrosion and impact. For a faster and more predictable repair, this pan is engineered to use a replaceable, press-in gasket and requires a minimal amount of sealant for a secure, leak-proof fit. The included convenient magnetic drain plug also features an angled mount boss that enables a complete drain.

HVAC Heater Hose Assembly



NOE 626-370
Ford Expedition 2021-18,
Lincoln Navigator 2021-18

PROBLEM: Original equipment HVAC heater hose assemblies often fail due to cracks in the plastic Y-connector.

FIX: This Dorman® OE FIX® replacement features an upgraded aluminum Y-connector to prevent similar failures in the future.

Loaded Knuckles



NOE 686-276 (RR)
NOE 686-277 (RL)
Ford Explorer 2019-11

PROBLEM: When an original equipment wheel hub assembly is due for replacement on certain Ford Explorer SUVs, the job can become difficult because rust has grown between the surfaces of the steering knuckle and the wheel hub bearing, ultimately resulting in the two assemblies seizing together.

FIX: This loaded Dorman® OE FIX® steering knuckle offers the labor-saving convenience of being pre-assembled and features a patent-pending and proprietary coating that helps prevent corrosion between surfaces, providing a more permanent and reliable repair than the factory knuckle design. This kit includes all the needed components already assembled for a fast, simple, safe installation. Each kit includes a new rear knuckle, wheel bearing, hub and application-specific hardware.

Engine Intake Manifold Runner Control Lever



NOE 911-929A
Chevrolet Cruze 2015-11, Cruze Limited 2016, Sonic 2018-12

PROBLEM: A P2076 code on certain Chevrolet Cruze or Sonic models equipped with 1.8L ECOTEC engines often means the factory tuning arm disconnected from and disabled the intake manifold runner control (IMRC) valve assembly. Over time and miles, the arm's weak plastic ball can wear to a nub, lose its connection to the assembly linkage and can cause the IMRC motor to burn out. The dealer's repair solution is to have you purchase a costly new intake manifold that utilizes the same weak link in the IMRC tuning arm setup, inviting a similar failure down the road.

FIX: This Dorman® OE FIX® IMRC tuning arm saves serious money, time and hassle by allowing you to replace just the worn-out factory arm. Instead of a doomed plastic connecting ball, this arm features a rugged brass ball stud that is designed for a more secure, longer-lasting connection to the motor assembly. It requires no special tools to install, and saves money and repair time by allowing the replacement of just the failed factory arm. Its improved design is made to solidly capture the existing linkage, provide increased service life and reduce future related repair costs.

Turbocharger Actuator

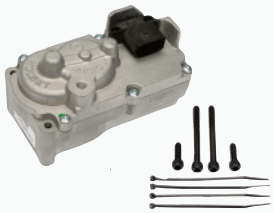

NOE 668-536
Dodge Ram 2500, 3500, 4500, 5500 2024-13, 4000 2013

PROBLEM: The original equipment variable geometry turbocharger (VGT) actuator on certain Ram trucks equipped with 6.7L I6 engines can fail when the motor's solderless compliant pins separate from the printed circuit board assembly (PCBA).

FIX: This Dorman® OE FIX® VGT actuator is upgraded with soldered compliant pins for a more secure and trouble-free connection to the PCBA. The actuator is remanufactured to the highest industry standards in the USA at our advanced electronics facility, and thoroughly tested to help restore factory-spec turbo output.

4WD Locking Hub Actuator



NOE 600-034
Ford Bronco 2022-24, Expedition 2016-21, F-150 2016-20, Lincoln Navigator 2016-21

PROBLEM: When the original equipment 4WD locking hub actuator on certain Ford and Lincoln SUVs and trucks fails because the internal diaphragm has cracked and caused a vacuum leak, the dealer repair solution is to offer the same factory design, inviting similar future failures.

FIX: This Dorman® OE FIX® locking hub actuator features an upgraded diaphragm material that is more resistant to wear and environmental contaminants than the factory diaphragm to offer a permanent repair.

Pricing Valid as of 11/1/2026 and expires 11/30/2026 but is subject to change based on external factors.
Any changes to pricing will be disclosed prior to purchase.

Automatic Transmission Oil Cooler Hose Assembly



NOE 724-132
Cadillac Escalade 2013-09, Chevrolet Tahoe 2013-08, GMC Yukon 2013-08

PROBLEM: The original equipment automatic transmission oil cooler line assembly on certain Cadillac Escalade, Chevrolet Tahoe and GMC Yukon trucks uses crimped connections between the lines and the bypass valve. That means that when a line leaks or fails from rust or fatigue, the dealer's only repair solution is to replace the entire assembly.

FIX: This Dorman® OE FIX® assembly replaces the crimped connection with a threaded connection for simpler and less expensive serviceability than the factory design, and ensures a secure, leak-free seal for proper fluid flow that helps protect the transmission.

Engine Air Intake Hose



NOE 696-222
Ram ProMaster 1500, 2500, 3500 2021-14

PROBLEM: On certain Ram ProMaster vans, when the rubber boot cracks and fails from fatigue on the original equipment engine air intake hose, the dealer requires replacing the entire intake hose assembly.

FIX: This Dorman® OE FIX® boot offers a reliable repair solution and saves expense by allowing the replacement of just the failed hose section.

Engine Oil Filter Adapter



NOE 926-611
Genesis G80 2020-17, Hyundai Genesis 2016, Palisade 2024-20, Kia Cadenza 2020-17, Sedona 2021-19, Sorento 2020-19, Telluride 2024-20

PROBLEM: The oil filter adapter on certain vehicles often leaks oil when its plastic housing warps from harsh underhood conditions. As the plastic eventually degrades from heat and chemical exposure, it can even crack from simply tightening the oil filter cap during oil changes.

FIX: This Dorman® OE FIX® filter housing is made entirely of aluminum for a more durable replacement of the failure-prone OEM housing to help prevent future leaks. The housing comes complete with mounting gaskets for an effective repair.

Trunk Lid Release Switch



NOE 926-821
Dodge Charger 2023-15

PROBLEM: When an original equipment trunk exterior release switch fails from corrosion on certain Dodge Charger models, the dealership repair solution requires purchasing and installing the entire costly tail light panel.

FIX: This Dorman® OE FIX® trunk lid release switch allows the replacement of just the inoperable switch, restoring the function of the factory switch and saving significant time and cost. The switch is designed to match the performance of the original and is constructed from rugged materials and internal components for long, reliable service life on specified vehicles.

Auxiliary A/C Evaporator and Heater Hose Assembly



NOE 926-965
Chrysler Town & Country 2016-12, Dodge Grand Caravan 2017-12, Ram C/V 2015-12

PROBLEM: Replacing a failed rear air conditioning (A/C) line in certain Chrysler Town & Country, Dodge Grand Caravan and Ram C/V Tradesman cargo vans can be a time-consuming hassle if you use the dealer's one-piece original equipment line.

FIX: Replace that failed line instead with this Dorman® OE FIX® three-piece line, and save the aggravation. The three sections securely seal together with a threaded fitting for a faster A/C repair that lasts and gets the van back on the road faster.

Air Suspension Compressor Line Repair Kit



NOE 949-018
Jeep Grand Cherokee 2021-11, Ram 1500 2018-13

PROBLEM: On certain Chrysler vehicles equipped with air suspension systems, when a compressor air line cracks from corrosion or fatigue or breaks during repairs to suspension strut springs, the dealer only sells the entire costly line assembly.

FIX: This Dorman® OE FIX® repair kit allows the replacement of just a failed fitting that's typically the cause, saving labor time and significant expense. The kit contains a familiar push-to-connect fitting that can easily be connected onto air lines for a secure and professional repair that will help restore proper function of the air suspension system.

Engine Coolant Thermostat Housing



NOE 902-5190XD
Acura CSX 2011-06, ILX 2015-13, TSX 2014-04, Honda Accord 2012-03, Civic 2015-06, CR-V 2014-07, Crosstour 2015-12, Element 2011-03

PROBLEM: The original engine coolant thermostat housing on certain vehicles is made from plastic that becomes brittle over time, eventually leading to cracks in the plastic welds and fluid leaks that can damage the cooling system.

FIX: This Dorman® OE FIX® coolant thermostat housing is manufactured from corrosion-resistant aluminum to better withstand underhood temperature extremes, resist leaks, reduce future maintenance costs and provide increased coolant system protection.

Power Steering Pressure Hose



NOE 926-531
Chrysler Town & Country 2016-11, Dodge Grand Caravan 2020-11, Ram C/V 2015-12

PROBLEM: The original equipment power steering crossover line assembly on certain Chrysler, Dodge and Ram vans can fail due to a corroded or rotted metal line. The dealer repair solution is costly, requiring the replacement of the entire steering rack assembly that includes the same rust-prone line.

FIX: This Dorman® OE FIX® crossover line allows the replacement of just the failed line section and is made of more durable stainless steel for a longer lasting and more reliable repair that helps ensure proper pressurization of the power steering system.

For more information, or to find complete vehicle applications, visit **NAPAProLink.com**.

CHEMICALS & COMMODITIES

Berryman®

STARTING AT
$4.59/each



SAVE UP TO 43%

NCB **1133**	B-33 Engine Degreaser	18.4 oz.	**$4.59**
NCB **0116**	B-12 Chemtool® Fuel Injector Cleaner	15 oz.	**$5.29**
NCB **1216**	Oil Change Flush	16 oz.	**$5.69**
NCB **0121**	B-12 Chemtool® Fuel Injector Cleaner For Trucks & SUV's	15 oz.	**$5.89**
NCB **0316**	B-12 Total Engine Tune-Up	16 oz.	**$6.29**
NCB **2211**	Mass Air Flow Sensor Cleaner	11 oz.	**$9.19**
NCB **2616**	B-12 Chemtool Total Fuel System Clean-Up (Hybrid)	15 oz.	**$9.89**
NCB **2611**	GDI Intake Valve & Combustion Chamber Cleaner	16 oz.	**$32.49**

Howes

STARTING AT
$8.99/each



SAVE UP TO 31%

NCB **HMP051**	Multi-Purpose Lubricator & Penetrating Oil	12 oz.	**$8.99**
NCB **103093**	Diesel Lifeline™	32 oz.	**$11.49**
NCB **103062**	Diesel Treat™	32 oz.	**$11.99**
NCB **103060**	Diesel Treat™	64 oz.	**$18.99**
NCB **103092**	Diesel Lifeline™	64 oz.	**$20.99**

Chevron

SAVE UP TO 62%

$4.99/each
Chevron® Techron® Complete Fuel System Cleaner
12 oz.
CHV **67740**

$11.29/each
32 oz.
CHV **37802**



CATACLEAN THE ORIGINAL

Reduces Emissions and Improves Overall Engine Performance.

Safe for Gasoline, Diesel and Hybrid Vehicles. EPA Approved and Legal in All 50 States.



$18.99/each
Fuel & Exhaust System Cleaner
16 oz.
NCB **120007**

Use Cataclean 4X per Year for Maximum Efficiency

LUCAS OIL

STARTING AT
$4.39/each

SAVE UP TO 47%



LUC **1000530**	Red "N" Tacky Grease	14 oz.	**$4.39**
LUC **10574**	Red "N" Tacky Grease	1 lb.	**$5.99**
LUC **11032**	Cetane Power Booster Diesel Fuel Supplement	64 oz.	**$16.59**
LUC **10866**	Anti-Gel Cold Weather Diesel Treatment	64 oz.	**$16.99**
LUC **10002**	Heavy Duty Oil Stabilizer Motor Oil Additive	1 gal.	**$33.99**
LUC **10131**	Heavy Duty Pure Synthetic Oil Stabilizer	1 gal.	**$41.69**
LUC **10027**	Red "N" Tacky Grease	35 lb.	**$167.99**

Pricing Valid as of 11/1/2026 and expires 11/30/2026 but is subject to change based on external factors.
Any changes to pricing will be disclosed prior to purchase.

CRC Brākleen® #1 BRAKE PARTS CLEANER



STARTING AT
$4.09 /each

Brakleen® Non-Chlorinated Brake Parts Cleaner



CRC **05088**	Non-Chlorinated, High Strength Brake Parts Cleaner	14 oz.	**$4.09**
CRC **05085**	Non-Chlorinated Brake Parts Cleaner	1 gal.	**$30.23**
CRC **05087**	Non-Chlorinated Brake Parts Cleaner	55 gal.	**$935.62**

STARTING AT
$3.89 /each

Brakleen® Non-Chlorinated Brake Parts Cleaner 50 State Formula



CRC **05050**	Non-Chlorinated Brake Parts Cleaner 50 State	14 oz.	**$3.89**
CRC **05051**	Non- Chlorinated Brake Parts Cleaner (50 State Compliant)	1 gal.	**$26.16**
CRC **05053**	Non-Chlorinated Brake Parts Cleaner	55 gal.	**$784.19**

STARTING AT
$5.29 /each

Brakleen® Non-Flammable Brake Parts Cleaner



CRC **05089**	19 oz.	**$5.29**
CRC **05090**	1 gal.	**$41.44**
CRC **05093**	55 gal.	**$1,686.93**

$3.21 /each

CRC® Ice-Off® Windshield Spray De-Icer

12 oz.
CRC **05346**



$3.89 /each

CRC® Non-Chlorinated Brake Parts CleanerLow VOC

14 oz.
CRC **05084**



$4.09 /each

Brakleen® Ultra Low VOC Brake Parts Cleaner

14 oz.
CRC **05151**



$4.91 /each

CRC® Engine Degreaser

15 oz.
CRC **05025CA**



$5.65 /each

CRC® Diesel Air Brake Anti-Freeze & Conditioner

32 oz.
CRC **05532**



$8.12 /each

Sta-Lube® Sta-Plex™ Extreme Pressure Premium Red Grease

14 oz.
SL **SL3190**



$8.74 /each

CRC®Diesel Fuel Therapy® Injector Cleaner w/Anti-Gel

30 oz.
CRC **05432**



$10.18 /each

Sta-Lube® Equa-Torque® Differential Friction Modifier

4 oz.
SL **SL2411**



$12.99 /each

CRC® Guaranteed to Pass® Emissions System Cleaner

12 oz.
CRC **05063**



$14.72 /each

CRC® Intake Valve Cleaner

11 oz.
CRC **05319**



$29.84 /each

CRC FiberLock® Head Gasket & Block Repair

32 oz.
CRC **4012246**



Permatex

SAVE UP TO 46%

ON SELECT PERMATEX PRODUCTS

PTX **81850**	Black Super Weatherstrip Adhesive	5 oz.	**$5.79**
PTX **57506**	Seal & Lock Thread Compound	.20 oz.	**$7.09**
PTX **81101**	O-Ring Lubricant	1 oz.	**$7.49**
PTX **34328**	The Right Stuff® Grey 90 Minute Gasket Maker	3 oz.	**$10.99**
PTX **34628**	The Right Stuff® 90 Minute Gasket Maker Red Series	3 oz.	**$11.99**
PTX **25228**	The Right Stuff® Black 90 Minute Gasket Maker	3 oz.	**$14.49**
PTX **25229**	The Right Stuff® Black One Minute Gasket Maker	3 oz.	**$15.49**
PTX **25223**	The Right Stuff® Black One Minute Gasket Maker	4 oz.	**$17.49**
PTX **24112**	Silicone Brake Parts Lubricant	8 oz.	**$19.99**
PTX **29208**	The Right Stuff® Black One Minute Gasket Maker	5 oz.	**$19.99**
PTX **24163**	Surface Prep™ Activator	4.5 oz.	**$20.49**
PTX **34425**	The Right Stuff® One Minute Gasket Maker Red Series	5 oz.	**$22.49**
PTX **34423**	The Right Stuff® Red One Minute Gasket Maker	3 oz.	**$23.99**
PTX **34311**	The Right Stuff® Grey One Minute Gasket Maker	5 oz.	**$24.99**
PTX **33694**	The Right Stuff® Black One Minute Gasket Maker	10 oz.	**$26.99**
PTX **34310**	The Right Stuff® Grey One Minute Gasket Maker	10.1 oz.	**$26.99**
PTX **34424**	The Right Stuff® One Minute Gasket Maker Red Series	10 oz.	**$26.99**
PTX **85224**	The Right Stuff® Black One Minute Gasket Maker	7.5 oz.	**$26.99**
PTX **85144**	The Right Stuff® Grey One Minute Gasket Maker	7.5 oz.	**$27.99**
PTX **34426**	The Right Stuff® One Minute Gasket Maker Red Series	7.5 oz.	**$29.99**
PTX **25224**	The Right Stuff® Black One Minute Gasket Maker	7 oz.	**$31.49**
PTX **99070**	The Right Stuff® Gasketing System Kit		**$41.49**



Pricing Valid as of 11/1/2026 and expires 11/30/2026 but is subject to change based on external factors.
Any changes to pricing will be disclosed prior to purchase.

TRUFUEL

SAVE UP TO 31%

STARTING AT $7.96 /each



TruFuel® Engineered Fuel

RPO	**6525538**	Pre-Mix Engineered Fuel & Oil 40:1	32 oz.	**$7.96**
RPO	**6525638**	Pre-Mix Engineered Fuel & Oil 50:1	32 oz.	**$7.96**
RPO	**6527238**	4-Cycle Engineered Fuel	32 oz.	**$7.96**
RPO	**6525506**	Pre-Mix Engineered Fuel & Oil 40:1	110 oz.	**$24.54**
RPO	**6525606**	Pre-Mix Engineered Fuel & Oil 50:1	110 oz.	**$24.54**
RPO	**6527206**	4-Cycle Engineered Fuel	110 oz.	**$24.54**

Sea Foam

SAVE UP TO 38%

STARTING AT $8.99 /each



SF	**SF16**	Sea Foam® Motor Treatment	16 oz.	**$8.99**
SF	**SF20**	Sea Foam® Motor Treatment	20 oz.	**$10.99**
SF	**SF128**	Sea Foam® Motor Treatment	1 gal.	**$59.99**
SF	**SF55**	Sea Foam® Motor Treatment	55 gal.	**$1,769.99**

Mac's

SAVE UP TO 47%

STARTING AT $2.49 /each



MAC	**7000**	Windshield De-Icer	11.5 oz.	**$2.49**
MAC	**7212**	Starting Fluid	11 oz.	**$3.49**
MAC	**4800**	Brake Parts Cleaner Non-Chlorinated	13 oz.	**$3.99**
MAC	**4810**	Brake Parts Cleaner Ultra Low V.O.C.	13 oz.	**$4.19**
MAC	**7216**	Premium Starting Fluid	11 oz.	**$4.99**

ROYAL PURPLE SYNTHETIC OIL

SAVE UP TO 50%

STARTING AT $8.49 /each



RPO	**11757**	Max-Boost Octane Booster & Stabilizer	16 oz.	**$8.49**
RPO	**11755**	Max-Tane® 6-in-1 Diesel Fuel Additive	20 oz.	**$10.99**
RPO	**11722**	Max-Clean® Fuel System Cleaner & Stabilizer	20 oz.	**$12.49**

Pricing Valid as of 11/1/2026 and expires 11/30/2026 but is subject to change based on external factors.
Any changes to pricing will be disclosed prior to purchase.

SAVE UP TO 32% OFF ANTIFREEZE + COOLANT

GET A *FREE DISPLAY RACK* WHEN YOU ORDER 18 GALLONS, MIX OR MATCH, OF NAPA *VEHICLE SPECIFIC* ANTIFREEZE & COOLANT



ENGINEERED TO MEET THE TEMPERATURE SPECIFICATION OF EACH VEHICLE MAKE, MODEL AND YEAR.

SPECIALLY FORMULATED FOR EXACT MODEL



$199.00 VALUE

RACK# NAPAVSRACK

NA ORANGE	NA GOLD	ASIAN GREEN	ASIAN BLUE	ASIAN RED	EUROPEAN BLUE
READY TO USE	READY TO USE	READY TO USE	READY TO USE	READY TO USE	READY TO USE
NAF NNOB53	NAF NNGB53	NAF NPGB53	NAF NABB53	NAF NARB53	NAF NEBB53

YEAR-ROUND ENGINE

PROTECTION

PEAK® ALL VEHICLES ANTIFREEZE + COOLANT

10+ YEARS
300,000+ MILES



*10+ years/300,000 miles guarantee when a complete cooling system flush and fill is performed and proper cooling system maintenance is followed. Always follow vehicle owner's manual for top-off requirements, change intervals and specified maintenance. See PEAKGuarantee.com for more details.

CONCENTRATE
1 GALLON
PEA PKP0B3
$15.45

READY TO USE
1 GALLON
PEA PKPB53
$13.22

Pricing Valid as of 11/1/2026 and expires 11/30/2026 but is subject to change based on external factors. Any changes to pricing will be disclosed prior to purchase.

NEW

EXPANDED ASSORTMENT OF ZEREX CONCENTRATES NOW AVAILABLE

ZEREX BY Valvoline

2026 ANTIFREEZE COOLANT SELECTION

FOR DOMESTIC, ASIAN, AND EUROPEAN VEHICLE AUTOMAKER FORMULAS



ZRX **ZXRU1**	Zerex Original Green	1 gal.	**$10.49**
ZRX **ZXELRU1**	Zerex Dex-Cool 50/50 AFL	1 gal.	**$10.89**
ZRX **ZXG05RU1**	Zerex G05® 50/50 AFC	1 gal.	**$11.39**
ZRX **888374**	Zerex American 50/50	1 gal.	**$11.49**
ZRX **675130**	Zerex Asian Red AFC 50/50	1 gal.	**$11.59**
ZRX **861398**	Zerex Asian Blue AFC 50/50	1 gal.	**$11.59**
ZRX **888418**	Zerex Asian Green AFC 50/50	1 gal.	**$11.59**
ZRX **ZX001**	Zx Original AFC	1 gal.	**$13.19**

ZRX **859537**	Zerex G48 AFC	1 gal.	**$13.49**
ZRX **877981**	Zerex G30 50/50 AFC	1 gal.	**$13.69**
ZRX **861399**	Zerex G40 AFC	1 gal.	**$13.99**
ZRX **ZXEL1**	Zx Dex-Cool AFC	1 gal.	**$14.79**
ZRX **ZXG051**	Zx G05 AFC	1 gal.	**$16.79**
ZRX **861583**	Zx G48 AFC	1 gal.	**$18.39**
ZRX **861526**	Zx G40	1 gal.	**$18.89**

Pricing Valid as of 11/1/2026 and expires 11/30/2026 but is subject to change based on external factors.
Any changes to pricing will be disclosed prior to purchase.

CALL FOR PRICING FOR ALL PRODUCTS



NAPA SYNTHETIC MOTOR OIL

NOL **883574**	Full Synthetic High Mileage	5W20	1 qt.
NOL **883594**	Full Synthetic High Mileage	5W30	1 qt.
NOL **883576**	Full Synthetic High Mileage	10W30	1 qt.
NOL **883586**	Full Synthetic High Mileage	5W20	5 qt.
NOL **883575**	Full Synthetic High Mileage	5W30	5 qt.
NOL **883595**	Full Synthetic High Mileage	10W30	5 qt.
NOL **75516**	Synthetic	0W16	1 qt.
NOL **75540**	Synthetic	0W20	1 qt.
NOL **75530**	Synthetic	5W20	1 qt.
NOL **75520**	Synthetic	5W30	1 qt.
NOL **75500**	Synthetic	10W30	1 qt.
NOL **75510**	Synthetic	15W50	1 qt.
NOL **75541**	Synthetic	0W20	5 qt.
NOL **75531**	Synthetic	5W20	5 qt.

NOL **75521**	Synthetic	5W30	5 qt.
NOL **75501**	Synthetic	10W30	5 qt.
NOL **75545**	Synthetic	0W20	55 gal.
NOL **75535**	Synthetic	5W20	55 gal.
NOL **75525**	Synthetic	5W30	55 gal.
NOL **75505**	Synthetic	10W30	55 gal.
NOL **905304**	Full Synthetic	0W16	5 qt.
NOL **905302**	Full Synthetic Bay Box	0W16	6 gal.
NOL **869868**	Full Synthetic Bay Box	0W20	6 gal.
NOL **869957**	Full Synthetic Bay Box	5W20	6 gal.
NOL **869958**	Full Synthetic Bay Box	5W30	6 gal.
NOL **891346**	Euro Full Synthetic	5W40	1 qt.
NOL **905179**	Euro Synthetic Bay Box	5W40	6 gal.

NAPA HEAVY DUTY

NOL **891939**	Full Synthetic HD Diesel	5W40	1 gal.
NOL **891953**	Synthetic Blend HD Diesel	10W30	1 gal.

NAPA GEAR OIL

NOL **891382**	Synthetic Gear Oil	75W140	1 qt.
NOL **75211**	Premium Gear Oil	85W140	1 qt.

Pricing Valid as of 11/1/2026 and expires 11/30/2026 but is subject to change based on external factors.
Any changes to pricing will be disclosed prior to purchase.

CALL FOR PRICING FOR ALL PRODUCTS

Valvoline™

PROVEN TO MAXIMIZE ENGINE LIFE



VALVOLINE SYNTHETIC MOTOR OIL

VAL **907226**	Advanced Full Synthetic	0W8	1 qt.
VAL **878400**	Advanced Full Synthetic	0W16	1 qt.
VAL **904536**	Restore and Protect FS	0W20	1 qt.
VAL **916**	Advanced Full Synthetic	0W20	1 qt.
VAL **888048**	European Full Synthetic	0W20	1 qt.
VAL **893931**	European Full Synthetic	0W30	1 qt.
VAL **852518**	European Full Synthetic	0W40	1 qt.
VAL **904540**	Restore and Protect FS	5W20	1 qt.
VAL **927**	Advanced Full Synthetic	5W20	1 qt.
VAL **904564**	Restore and Protect FS	5W30	1 qt.
VAL **955**	Advanced Full Synthetic	5W30	1 qt.
VAL **787301**	European Full Synthetic	5W30	1 qt.
VAL **966**	European Full Synthetic	5W40	1 qt.
VAL **935**	Advanced Full Synthetic	10W30	1 qt.
VAL **945**	Advanced Full Synthetic	20W50	1 qt.
VAL **878399**	Advanced Full Synthetic	0W16	5 qt.

VAL **891674**	EP Full Synthetic	0W20	5 qt.
VAL **899385**	EP Full Synthetic HM	0W20	5 qt.
VAL **881150**	Advanced Full Synthetic	0W20	5 qt.
VAL **904538**	Restore and Protect FS	0W20	5 qt.
VAL **881155**	European Full Synthetic	0W40	5 qt.
VAL **891672**	EP Full Synthetic	5W20	5 qt.
VAL **899387**	EP Full Synthetic HM	5W20	5 qt.
VAL **881147**	Advanced Full Synthetic	5W20	5 qt.
VAL **904562**	Restore and Protect FS	5W20	5 qt.
VAL **891670**	EP Full Synthetic	5W30	5 qt.
VAL **899391**	EP Full Synthetic HM	5W30	5 qt.
VAL **904566**	Restore and Protect FS	5W30	5 qt.
VAL **881164**	Advanced Full Synthetic	5W30	5 qt.
VAL **881166**	European Full Synthetic	5W40	5 qt.
VAL **881165**	Advanced Full Synthetic	10W30	5 qt.



VALVOLINE TRANSMISSION FLUID

VAL **804751**	ATF Synthetic CVT	1 qt.
VAL **822348**	ATF +4 Synthetic	1 qt.
VAL **822405**	ATF VI Dexron VI/Mercon LV	1 qt.
VAL **VV3246**	MaxLife Multi-Vehicle ATF	1 qt.
VAL **773636**	ATF DEX/MERC Conventional	1 gal.
VAL **773775**	MaxLife Multi-Vehicle ATF	1 gal.
VAL **881051**	MaxLife Multi-Vehicle ATF	1 gal.
VAL **883572**	ATF VI Dexron VI/Mercon LV	1 gal.
VAL **706035M**	HD SAE Synthetic MTF	5 gal.



VALVOLINE GREASE

VAL **615**	Multi-Vehicle Grease	14.1 oz.
VAL **70112**	Palladium #2 Grease	14.1 oz.
VAL **70124**	Crimson #2 Grease	14.1 oz.
VAL **70133**	Cerulean #2 Grease	14.1 oz.
VAL **872117**	Cobalt #2 Grease	14.1 oz.
VAL **616**	Multi-Purpose Grease	4 lb.
VAL **70122**	Crimson #2 Grease	35 lb.
VAL **70120**	Crimson #2 Grease	120 lb.

Pricing Valid as of 11/1/2026 and expires 11/30/2026 but is subject to change based on external factors.
Any changes to pricing will be disclosed prior to purchase.

CALL FOR PRICING FOR ALL PRODUCTS

Mobil 1™

Mobil 1™ High Mileage motor oil

- Extra protection for vehicles with over 75,000 miles
- Contains additives to help fight sludge
- Protects for 15,000 miles — guaranteed*

Mobil 1 HM 0W-20 5 QT	122536	Mobil 1 HM 5W-30 1 QT	103767
Mobil 1 HM 0W-20 1 QT	122535	Mobil 1 HM 10W-30 5 QT	120770
Mobil 1 HM 5W-20 5 QT	120768	Mobil 1 HM 10W-30 1 QT	103535
Mobil 1 HM 5W-20 1 QT	120455	Mobil 1 HM 10W-40 1 QT	103536
Mobil 1 HM 5W-30 5 QT	120769		



*Protects for 15,000 miles or 1 year, whichever comes first.

© 2026 ExxonMobil. Mobil, Mobil 1, and the 1 icon are trademarks or registered trademarks of Exxon Mobil Corporation or one of its subsidiaries.

Mobil 1™ Advanced Clean Full Synthetic Motor Oil

1 qt.

MOB **128647**	0W20
MOB **128645**	5W20
MOB **128646**	5W30

5 qt.

MOB **128648**	0W20
MOB **128649**	5W20
MOB **128650**	5W30



Mobil 1™ Advanced Fuel Economy Motor Oil

1 qt.

MOB **124321**	0W16
MOB **124184**	0W20

5 qt.

MOB **124322**	0W16
MOB **124185**	0W20



Mobil 1™ Advanced Fuel Economy Full Synthetic Motor Oil

1 qt.
0W30
MOB **112746**

5 qt.
0W30
MOB **120761**



Mobil 1™ Advanced Full Synthetic Motor Oil

1 qt.

MOB **103008**	5W20
MOB **124315**	5W30
MOB **122075**	5W50
MOB **122319**	10W30
MOB **122377**	15W50

5 qt.

MOB **120763**	5W20
MOB **124317**	5W30
MOB **122326**	10W30



Mobil 1™ European Car Formula Advanced Full Synthetic Motor Oil

1 qt.

MOB **112628**	0W40
MOB **126232**	5W40

5 qt.

MOB **120760**	0W40
MOB **126231**	5W40



Mobil 1™ Extended Performance Full Synthetic Motor Oil

1 qt.

MOB **120926**	0W20
MOB **102989**	5W20
MOB **112627**	5W30
MOB **102990**	10W30

5 qt.

MOB **120903**	0W20
MOB **120765**	5W20
MOB **120766**	5W30



Pricing Valid as of 11/1/2026 and expires 11/30/2026 but is subject to change based on external factors.
Any changes to pricing will be disclosed prior to purchase.

CALL FOR PRICING FOR ALL PRODUCTS

Get a FREE branded oil rack*

when you buy ~~TWELVE~~ EIGHT 6-gal Boxxes of Mobil 1™ motor oil.



6-gal Boxxes	
127423	MOBIL 1 0W16 BOXX 6USG/22.71L
124119	MOBIL 1 0W20 BOXX 6USG/22.71L
124124	MOBIL 1 5W20 BOXX 6USG/22.71L
124128	MOBIL 1 5W30 BOXX 6USG/22.71L
124121	MOBIL 1 FS 0W40 BOXX 6USG/22.71L

*Offer valid: 11/1/26-12/31/26. While supplies last. Terms and conditions apply. Purchase must be on one invoice. Cannot submit same invoice for multiple Mobil 1 offers. Imagery of prize is for illustration purposes only. Prize may vary.



Scan or visit Mobil1.com/rackoffer to redeem.

© 2026 ExxonMobil. Mobil, Mobil 1, and the 1 icon are trademarks or registered trademarks of Exxon Mobil Corporation or one of its subsidiaries. Other trademarks shown are property of their respective owners. All rights reserved.

NAPA

Mobil 1™ High Mileage Shop Boxx
6 gal.

MOB **124199**	0W20
MOB **124200**	5W20
MOB **124201**	5W30



Mobil 1™ Truck and SUV Advanced Full Synthetic Motor Oil
1 qt.

MOB **124592**	0W20
MOB **124574**	5W20
MOB **124595**	5W30

5 qt.

MOB **124593**	0W20
MOB **124575**	5W20
MOB **124596**	5W30



Full Synthetic 1300 Mobil™ Boxx
6 gal.

MOB **127693**	0W20
MOB **128414**	5W20
MOB **128421**	5W30



Mobil Delvac™ 1300 Diesel Boxx
6 gal.

MOB **124847**	10W30
MOB **124848**	15W40



Turbo Diesel Truck Full Synthetic Motor Oil
1 qt.
5W40
MOB **122253**

1 gal.
5W40
MOB **127097**



Pricing Valid as of 11/1/2026 and expires 11/30/2026 but is subject to change based on external factors. Any changes to pricing will be disclosed prior to purchase.

OIL & FLUIDS

CALL FOR PRICING FOR ALL PRODUCTS

ROYAL PURPLE SYNTHETIC OIL

High Performance Full Synthetic Motor Oil
1 qt.

RPO **01016**	0W16
RPO **01020**	0W20
RPO **11484**	SAE 0W40
RPO **01520**	5W20
RPO **01530**	5W30
RPO **01540**	5W40
RPO **01130**	10W30

5 qt.

RPO **51016**	0W16
RPO **51020**	0W20
RPO **51520**	5W20
RPO **51530**	5W30
RPO **51130**	10W30

6 gal.

RPO **60016**	0W16
RPO **60020**	0W20
RPO **60520**	5W20
RPO **60530**	5W30



Max ATF Automatic Transmission Fluid
1 qt.
RPO **01320**

Max ATF Bag in Box
6 gal.
RPO **61320**



Synchromax Manual Transmission Fluid
1 qt.
RPO **01512**



Max-Gear Oil
1 qt.

RPO **01300**	75W90
RPO **01301**	75W140



Duralec® Super™ Diesel Motor Oil
1 gal.

RPO **83540**	5W40
RPO **04154**	15W40

6 gal.

RPO **86540**	5W40
RPO **60154**	15W40



Duralec® Ultra Diesel Motor Oil
1 gal.

RPO **83456**	10W30
RPO **83561**	15W40



High Performance Euro Formula Synthetic Motor Oil
6 gal.

RPO **60040**	0W40
RPO **60540**	5W40



BlueDEF PLATINUM

Proprietary formula helps prevent deposits that can build up in the SCR system.

AMERICA'S #1 DEF BRAND



TRIPLE-FILTERED + GUARANTEED PURE



BLUEDEF PLATINUM®
2.5 GALLON
NAF DEG002

BLUEDEF PLATINUM®
55 GALLON
NAF DEG001

DIESEL EXHAUST FLUID

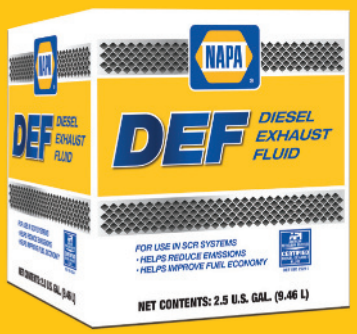

NAPA DEF
2.5 GALLON
NAF NPF002

API AMERICAN PETROLEUM INSTITUTE CERTIFIED DIESEL EXHAUST FLUID
DEF ISO 22241

NAPA DEF
55 GALLON
NAF NPF001

NAPA DEF
330 GALLON
NAF NPF330



Pricing Valid as of 11/1/2026 and expires 11/30/2026 but is subject to change based on external factors.
Any changes to pricing will be disclosed prior to purchase.

SEE BETTER DRIVE SAFER NIGHTVISION™



ORDER TODAY

NAPA NIGHTVISION™ BRILLIANT COUNTER KIT

- NIGHTVISION™ BRILLIANT LAMP ASSORTMENT WITH DISPLAY
- 12 HIGH-MOVING PREMIUM LAMP SETS, VALUED AT $440.00

Item number:
LMP NAPANVBKITN
$340.00

KIT INCLUDES:

- COUNTER TENT CARD, COUNTER MAT SIGNAGE AND LAMP DISPLAY

rain-x

RAIN-X® WIPER BLADES

SAVE UP TO 53%



Rain-X® Vision Blade

RNX **810016**	16 in.	**$13.49**
RNX **810017**	17 in.	**$13.49**
RNX **810018**	18 in.	**$13.49**
RNX **810019**	19 in.	**$13.49**
RNX **810020**	20 in.	**$13.49**
RNX **810021**	21 in.	**$13.49**
RNX **810022**	22 in.	**$13.49**
RNX **810024**	24 in.	**$13.49**
RNX **810026**	26 in.	**$13.49**
RNX **810028**	28 in.	**$13.49**

Rain-X® Latitude Water Repellency Wiper Blade

RNX **50792722**	14 in.	**$15.49**
RNX **50792742**	16 in.	**$15.49**
RNX **50792752**	18 in.	**$15.49**
RNX **50792762**	19 in.	**$15.49**
RNX **50792772**	20 in.	**$15.49**
RNX **50792782**	21 in.	**$15.49**
RNX **50792792**	22 in.	**$15.49**
RNX **50792802**	24 in.	**$15.49**
RNX **50792812**	26 in.	**$15.49**
RNX **50792822**	28 in.	**$15.49**
RNX **50792832**	17 in.	**$15.49**
RNX **50792732**	15 in.	**$15.99**

Rain-X® Silicone AdvantEdge® Wiper Blade

RNX **830014**	14 in.	**$25.99**
RNX **830016**	16 in.	**$25.99**
RNX **830017**	17 in.	**$25.99**
RNX **830018**	18 in.	**$25.99**
RNX **830019**	19 in.	**$25.99**
RNX **830020**	20 in.	**$25.99**
RNX **830021**	21 in.	**$25.99**
RNX **830022**	22 in.	**$25.99**
RNX **830024**	24 in.	**$25.99**
RNX **830026**	26 in.	**$25.99**
RNX **830028**	28 in.	**$25.99**

Pricing Valid as of 11/1/2026 and expires 11/30/2026 but is subject to change based on external factors.
Any changes to pricing will be disclosed prior to purchase.

BOSCH

SAVE 54%



FEATURES AND BENEFITS:

- Easy Installation
- Patented Beam Design
- Dual Tensioned Springs

$12.99 /each

Clear Advantage™ Wiper Blade

BSH **13CA**	13 in.	BSH **20CA**	20 in.
BSH **15CA**	15 in.	BSH **21CA**	21 in.
BSH **16CA**	16 in.	BSH **22CA**	22 in.
BSH **17CA**	17 in.	BSH **24CA**	24 in.
BSH **18CA**	18 in.	BSH **26CA**	26 in.
BSH **19CA**	19 in.	BSH **28CA**	28 in.

Pricing Valid as of 11/1/2026 and expires 11/30/2026 but is subject to change based on external factors.
Any changes to pricing will be disclosed prior to purchase.



NCB **2356**	Cherry Gel Pumice Hand Cleaner	1/2 gal.	**$15.49**
NCB **0955**	Natural Orange™ Pumice Hand Cleaner	1 gal.	**$17.49**
NCB **0972**	Supro Max™ Hand Cleaner	1/2 gal.	**$18.99**

NCB **2358**	Cherry Gel Pumice Hand Cleaner	1 gal.	**$29.89**
NCB **0979**	Supro Max™ Hand Cleaner	1 gal.	**$31.99**



Soft, cloth-like towels

Designed for tough jobs but soft enough for use on hands.



NPP **75190**	Shop Towels Original™ Box	200 Sheets	**$14.99**
NPP **75260**	Rags in a Box™	200 Sheets	**$14.99**
NPP **75180**	Shop Towels Original™	6 Pack	**$16.99**

Mac's

SAVE UP TO 38%

$10.49 /each
NAPA® Citrus Orange Pumice Hand Cleaner
1 gal.
NCB **5125**

$11.99 /each
NAPA® Citrus Orange Smooth Lotion Hand Cleaner
1 gal.
NCB **5025**





Pricing Valid as of 11/1/2026 and expires 11/30/2026 but is subject to change based on external factors.
Any changes to pricing will be disclosed prior to purchase.



NCB **60040PS**	Extreme Power Cleaner Degreaser	40 oz.	**$5.99**
NCB **60128P**	Extreme Power Cleaner Degreaser	1 gal.	**$10.99**
NCB **60022P**	Extreme Power Cleaner Degreaser	2.5 gal.	**$26.99**
NCB **60025P**	Extreme Power Cleaner Degreaser	5 gal.	**$53.49**

STARTING AT
$5.99/each

Road Runner Ice Melt

NCB **00020**	20 lb.	**$5.99**
NCB **00029**	12 lb.	**$7.99**



Pricing Valid as of 11/1/2026 and expires 11/30/2026 but is subject to change based on external factors.
Any changes to pricing will be disclosed prior to purchase.



What You Need

Brake controller
Control



Trailer Security
Coupler Locks



Testers
7-way Blade Tester



Breakaway Kits
Safety Backup



Key Benefits

Confident Stops
Brake control and breakaway backup when it counts

Safe & Secure
Locks to protect parked trailers and gear.

Reliable Connections
Quick fixes for towing issues

STOCK UP FOR WINTER TOWING SEASON AT NAPA



MMM **G16402**	Whole Car Air Re-Fresher New Car Scent	2 oz.
MMM **G16602**	Whole Car Air Re-Fresher Summer Breeze	2 oz.
MMM **G181302**	Whole Car Air Re-Fresher Black Chrome	2 oz.

MMM **G262702**	Whole Car Air Re-Fresher Stargazer	2 oz.
MMM **G250608**	Air Re-Fresher Odor Fighting Spray New Car Scent	8 oz.
MMM **G250708**	Air Re-Fresher Odor Fighting Spray Black Chrome Scent	8 oz.

Pricing Valid as of 11/1/2026 and expires 11/30/2026 but is subject to change based on external factors.
Any changes to pricing will be disclosed prior to purchase.

Milwaukee®

M18™ HOT SHOT™

JUMP STARTER

ALWAYS READY TO JUMP

TRUE ALL-WEATHER PERFORMANCE

LONGER LIFE



Pricing Valid as of 11/1/2026 and expires 11/30/2026 but is subject to change based on external factors.
Any changes to pricing will be disclosed prior to purchase.

START DEAD BATTERIES.™

LITHIUM POWERED

REVERSE POLARITY PROTECTION.

SPARK-PROOF.



NOCO BOOST®
ULTRASAFE® LITHIUM JUMP STARTERS

NNO	GB40	1000A Jump Starter	$119.99
NNO	GBX55	1750A Jump Starter	$209.99
NNO	GB70	2000A Jump Starter	$219.19
NNO	GBX155	4250A Jump Starter	$379.99

NOCO® BOOST+AIR™

INTRODUCING AX65

2000A JUMP STARTER

REVERSE POLARITY PROTECTION.

SPARK-PROOF.

67LPM AIR COMPRESSOR

SMART PRESSURE.

ULTRAFAST INFLATION.



NNO AX65 BOOST+AIR $319.99

CHARGE DEAD BATTERIES.

COMPLETELY AUTOMATIC.

ADVANCED DIAGNOSTICS.



NOCO genius®
BATTERY CHARGERS + MAINTAINERS.

NNO	GENIUS1	1A Smart Battery Charger	$39.99
NNO	GEN5X1	1 Bank 5A Waterproof Charger	$79.99
NNO	GENIUS10	10A Smart Battery Charger	$99.99
NNO	GEN5X2	2 Bank 5A Waterproof Charger	$139.99
NNO	GEN5X3	3 Bank 5A Waterproof Charger	$219.99

Pricing Valid as of 11/1/2026 and expires 11/30/2026 but is subject to change based on external factors.
Any changes to pricing will be disclosed prior to purchase.

$24.99 /each
Light-N-Carry MANTIS LED COB Work Light, 110lm Max Output
SOR **LNCMINI**



$57.99 /each
Light-N-Carry LED COB Work Light 500lm Max Output
SOR **LNC1541**



$69.99 /each
SOLAR 12V Digital Battery & System Tester
SOR **BA9**



$109.00 /each
Jump-N-Carry 1000A 12V Lithium Jump Starter
SOR **JNC305**



$129.00 /each
Booster PAC 1100 Peak Amp 12 Volt Jump Starter
SOR **ES2500**



$149.00 /each
Booster PAC 1500 Peak Amp 12 Volt Jump Starter
SOR **ES5000**



$199.00 /each
Jump-N-Carry 2000 Amp 12V Lithium Jump Starter
SOR **JNC325**



$275.00 /each
Jump-N-Carry 300A 12 Volt Lithium Jump Starter
SOR **JNC345**



$299.00 /each
PRO-LOGIX™ 12V 40A Wheel Charger With Engine Start
SOR **PL3740**



$629.00 /each
PRO-LOGIX™ 12V 60/40/10A Battery Charger w/100A Power Supply
SOR **PL6100**



$799.00 /each
PRO-LOGIX™ 12/24 Volt 120A Flashing Power Supply and 120/60/40/10A HD Battery Charger
SOR **PL6850**



CARLYLE | BUILT DIFFERENT CarlyleTools.com

CHT CGGM

$39.99

HEAVY-DUTY MINI GREASE GUN

- Pistol grip with textured dipped pull lever
- Includes: 9in high pressure nylon hose and straight metal spout
- Precision fit plunger with ACME threads for quick head and bottom cap removal and installation
- Heavy duty follower spring and high quality seamless steel barrel



CHT CSGXL

$44.99

PROFESSIONAL FLUID SUCTION GUN - XL

- Precision fit plunger with ACME threads for quick head and bottom cap removal and installation
- High quality seamless steel barrel
- Additional hose adds ability to get into hard-to-reach places
- Precision fit plunger prevents oil bypass and resists scoring



CHT CGGDP

$49.99

PROFESSIONAL DUAL PISTON LEVER ACTION GREASE GUN

- Comfort grip handle
- Precision fit plunger with ACME threads for quick head and bottom cap removal and installation
- Heavy duty follower spring and high quality seamless steel barrel
- Efficiently delivers grease



CHT CGGPG

$59.99

HEAVY-DUTY PISTOL GRIP GREASE GUN

- Pistol grip with textured dipped pull lever
- Locking ring attached to handle
- Precision fit plunger with ACME threads for quick head and bottom cap removal and installation
- Heavy duty follower spring and high quality seamless barrel spring and high quality seamless steel barrel



CHT CGGA360

$129.99

ROTATING & CONTINUOUS FLOW AIR GREASE GUN ANGLE-FREE

- Trigger operated dispensing
- Automatic air bleeder with patented air release valve
- Precision fit plunger with ACME threads for quick head and bottom cap removal and installation
- Heavy duty follower spring and high quality seamless steel barrel



CHT CCBC1224V10A

$149.00

12/24V 10/6/2A BATTERY CHARGER/MAINTAINER

- Advanced, microprocessor-controlled charging
- Compatible with a variety of battery types, including flooded, AGM, spiral wound, deep cycle, and marine.
- Power Supply Mode provides 0-60A output
- Fully automatic functionality
- Temperature compensation



CHT CCJS24V850A

$429.00

850 CRANKING AMP 12/24 VOLT JUMP STARTER AND POWER SUPPLY

- 3400 (12V) Peak Amps
- 850 (12V) Cranking Amps
- 1700 (24V) Peak Amps
- 425 (24V) Cranking Amps
- 2.4 Amp USB Power Supply
- 46" Cables
- #2 AWG Output Cables
- LED Status Display
- ON/OFF Switch
- Built-in Charger
- Meets Energy Efficiency Requirements



CHT CCWC1224V60A

$429.00

12/24 VOLT 60/40/10/250A WHEEL CHARGER WITH ENGINE START ASSIST

- 12V, 60<>40/10A Charge, 250A Start
- 24V, 20/10A Charge
- PS Mode operation from 13.1V-14.9V
- Fully Automatic Operation
- Smart Clamp Technology
- Temperature Compensation
- Services Totally Dead (0.0V) Batteries



CHT CCWC1224V80A

$579.00

12/24 VOLT 80/60/40/10/350A WHEEL CHARGER W/ENGINE START ASSIST

- 12V, 80<>60/60/40/10A Charge, 350A Start
- 24V, 40/20/10A Charge, 200A Start
- PS Mode operation from 13.1V-14.9V
- Fully Automatic Operation
- Smart Clamp Technology
- Temperature Compensation
- Services Totally Dead (0.0V) Batteries



Pricing Valid as of 11/1/2026 and expires 11/30/2026 but is subject to change based on external factors.
Any changes to pricing will be disclosed prior to purchase.

NATIONAL SIGNING DAY – SUPERSTARS SIGN TO TRADE SCHOOLS



The future of the automotive industry deserves to be recognized and celebrated. NAPA and SkillsUSA are on a mission to highlight students for their commitment to the skilled trades. On May 6, NAPA recognized six outstanding students at Truist Park. Much like a student-athlete signing with a Division I program, these students signed letters of intent to pursue careers in the skilled trades.

Each student received a full Carlyle tool set and a $2,500 scholarship to help kickstart their journey. Representing schools across Georgia, the students plan to pursue training in diesel equipment technology, motorsports, and automotive programs.

SkillsUSA Signing Day continues to gain momentum across the country, with thousands of students signing letters of intent to trade schools each year. The event not only celebrates student achievement but also shines a spotlight on the growing demand for skilled technicians. According to TechForce, more than 750,000 technicians will be needed by 2028.

By recognizing students at the beginning of their careers and providing them with the tools and support to succeed, NAPA is helping elevate the perception of the skilled trades while encouraging more young people to consider these high-demand career paths.

As a national and state SkillsUSA partner, NAPA sponsored the National Signing Day program. With the skilled trades facing a real workforce shortage, this is one example of how NAPA is investing in the talent pipeline and demonstrating that a four-year degree is not the only path to a successful and rewarding career.

Scan Here For More Information

MORE COVERAGE. MORE CONFIDENCE.

Now available at NAPA: Expanded Fuel Pump Coverage for more domestic and import applications.

2 YEAR 24,000 MILE LIMITED WARRANTY

Extensive Coverage
213 New Products, with over 42M combined VIO Coverage

OE-Quality
Engineered to OEM Standards

Built to Perform
Designed for Long-Term Durability

Enhanced Excellence
Backed by NAPA Quality and Support



Ask your NAPA Representative about our Expanded Fuel Pump Line.

Pricing Valid as of 11/1/2026 and expires 11/30/2026 but is subject to change based on external factors. Any changes to pricing will be disclosed prior to purchase.

Edelbrock

POWER HAS A SOUND.
POWER HAS A FEEL.

Power has a signature.

When the Edelbrock AVS2 Carburetor and Performer EPS Intake Manifold work together, the result is instant throttle response, stronger mid-range torque, and consistent street performance you can feel every time.



EDELBROCK GROUP

Edelbrock · COMP CAMS · TCI AUTOMOTIVE · FAST · RUSSELL · LUNATI

™ Trademarks and © Registered marks of Edelbrock.
©2026 Edelbrock Group All Rights Reserved. E_DI_FP01222026

REMANUFACTURED ETE REMAN TRANSMISSIONS

#1 NAPA REMAN PARTNER

NAPA®

TRANSMISSIONS ENGINES
TRANSFER CASES DIFFERENTIALS

Industry-leading warranty
World-class customer service

Order via Storefront or call your supporting DC



Product and Availability Questions:
(800)705-4849
NAPA@ETEREMAN.COM

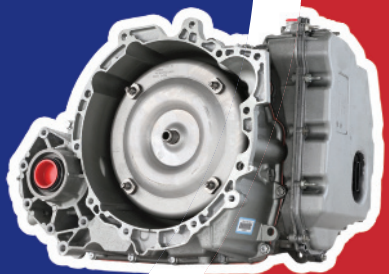

Pricing Valid as of 11/1/2026 and expires 11/30/2026 but is subject to change based on external factors.
Any changes to pricing will be disclosed prior to purchase.

SAVE 20% ON PREMIUM NAPA HYBRID HOSE REELS

ALL REELS ARE RATED TO 300PSI WORKING PRESSURE AND INCLUDE HEAVY-DUTY MOUNTING BRACKETS

SPECIAL OFFER	PART NUMBER	HOSE SIZE	DESCRIPTION
$174.53	NBH **91068**	3/8" ID	50' length, multi-functional retractable air hose reel for all shops' needs
$360.30	NBH **91069**	3/8" ID	50' length, heavy-duty steel air hose reel for indoor or outdoor use
$371.92	NBH **91070**	1/2" ID	50' length, heavy-duty steel air hose reel for indoor or outdoor use



©2026 NAPA



83-3150-3



82-5827-FT ❄



GRO82-9701 GRO82-9700



GRO83-6029MP

HEAT SHRINK PRODUCTS

PART #	DESCRIPTION
GRO83-3150-3	HS BUTT CONNECTOR, POLYOLEFIN, 22-18 GA PK 300, JAR
GRO83-3350-3	HS BUTT CONNECTOR, POLYOLEFIN, 16-14 GA PK 300, JAR
GRO83-3550-3	HS BUTT CONNECTOR, POLYOLEFIN, 12-10 GA PK 200, JAR
GRO83-6524	HEAT SHRINK CRIMPING TOOL, RATCHETING, 22-10 GA

TRAILER CABLE, LOW TEMPERATURE ❄

PART #	DESCRIPTION
GRO82-5827-FT	TRAILER CABLE, LOW TEMP, 7 COND, 6/14, 1/12 GA, 100' SPOOL
GRO82-5828-FT	TRAILER CABLE, LOW TEMP, 7 COND, 4/12, 2/10, 1/8 GA, 100' SPOOL

METAL PAWL CABLE TIES

PART #	DESCRIPTION
GRO83-6029MP	METAL PAWL CABLE TIE, 14.5", 120LB, BLACK, 100 PK
GRO83-6025MP	METAL PAWL CABLE TIE, 14.5", 50LB, BLACK, 100 PK

BATTERY CHARGERS & MAINTAINERS

PART #	DESCRIPTION
GRO82-9700	CHARGE DNA BATTERY CHARGER & MAINTAINER, 6V/12V
GRO82-9701	CHARGE DNA BATTERY CHARGER & MAINTAINER, 12V

Pricing Valid as of 11/1/2026 and expires 11/30/2026 but is subject to change based on external factors.
Any changes to pricing will be disclosed prior to purchase.

The sensor that changed the industry



Astemo
Mobility Beyond

45 Years of Air Flow Innovation

- Industry Leading Technology
- Automated manufacturing for tight tolerances and repeatability
- Precision sensing elements for accuracy
- Integrated Contaminant bypass for extended life

400+ MILLION
MANUFACTURED GLOBALLY

Air Flow Sensors



400+ MILLION
Air Flow Sensors Produced Worldwide

Ignition Coils



OE Performance & Reliability

Electronic Throttle Bodies



Precision Air Management

Engine Management Solutions



Additional Sensors, Actuators & Contro Components

Choose Astemo because Quality Matters

Hitachi Astemo is now Astemo

Same product, same part number, same quality commitment since 1910

Hengst FILTRATION

FROM OE TO AFTERMARKET

BUILDING CONFIDENCE SINCE 1958

European automotive specialists. Trusted for European vehicles.

AFTERMARKET EXCELLENCE

Designed to OE specifications for fit, form and function.

TRUSTED QUALITY

Rigorous testing and high-grade materials for reliable protection.

COMPREHENSIVE FILTRATION SOLUTIONS

Covering a vehicle's full filtration needs.



Born in Germany. | Trusted worldwide.

Pricing Valid as of 11/1/2026 and expires 11/30/2026 but is subject to change based on external factors.
Any changes to pricing will be disclosed prior to purchase.

MAGNAFLOW®

Spend

$350 - $499

on a single invoice on MagnaFlow exhaust and get a MagnaFlow hat.





Spend

$500

or more on a single invoice and get a MagnaFlow hat and gloves.

*Only NAPA Installer Rewards members and Auto Care Centers are eligible.
Contact your local NAPA AUTO PARTS store to enroll in the 2026 NAPA Installer Rewards program. One redemption per installer.

Get MagnaFlow products on pro.NAPAprolink.com

Keeping the Light Off Since 1981

MAGNAFLOW GROUP®

Pricing Valid as of 11/1/2026 and expires 11/30/2026 but is subject to change based on external factors.
Any changes to pricing will be disclosed prior to purchase.

Stay Sealed
in Every Season



When it comes to gaskets and sealing products, Victor Reinz is the brand that engine and vehicle manufacturers rely on—and the brand you can trust.

Dana has been supplying Victor Reinz gaskets to original equipment manufacturers for decades, and supports aftermarket distribution around the world.

DANA VICTOR REINZ™

See Victor Reinz products on **pro.NAPAprolink.com**.

ACDELCO DEALER PROMOTION

11/01-11/30/2026

GENUINE PARTS | ACDelco

Receive a $50 Prepaid Visa® Card* for every $750 purchased in ACDelco products





BONUS:

Each installer who qualifies for the $50 Prepaid Visa® Card will be entered to win either a neon spark plug sign or an ACDelco clock

Limit one entry per installer.

Only NAPA Installer Rewards members and Auto Care Centers are eligible. Contact your local NAPA AUTO PARTS store to enroll in the 2026 NAPA Installer Rewards program

*This Card is issued by Sunrise Banks N.A., St. Paul, MN 55103, Member FDIC, pursuant to a license from Visa U.S.A. Inc. This card may be used everywhere Visa debit cards are accepted. Use of this card constitutes acceptance of the terms and conditions stated in the Cardholder Agreement. Card expires 12 months from issuance, per the "Valid Thru" date printed on the card. Prepaid Visa® Cards will be issued by IS Results and mailed within 10-12 weeks after the promotion has ended.

© 2026 National Automotive Parts Association LLC.

Pricing Valid as of 11/1/2026 and expires 11/30/2026 but is subject to change based on external factors. Any changes to pricing will be disclosed prior to purchase.

NAPA

Get The OE Brands *You Trust*

NOW AVAILABLE AT NAPA

ACDelco

Ford Motorcraft

MOPAR

NGK THE IGNITION SPECIALIST

NTK THE SENSOR SPECIALIST

Delphi DENSO BOSCH



©2026 National Automotive Parts Association LLC.

Pricing Valid as of 11/1/2026 and expires 11/30/2026 but is subject to change based on external factors.
Any changes to pricing will be disclosed prior to purchase.

OIL FILTER HOUSING ASSEMBLIES

The Factory-assembled, Drop-In Replacement

Tech Expert® Oil Filter Housing Assemblies arrive completely assembled from the factory. The assemblies include the correct oil filter, cap, bypass valve, heat exchanger (cooler), gaskets, mounting hardware and required sensors.

To help keep the oil cool, Tech Expert® Oil Filter Housings are made from Zytel®, a high-strength, synthetic material that matches the heat dissipating characteristics of the OE design.

COMPETITOR

- Not assembled; No sensors
- Universal design and cataloging
- Different thermal characteristics from OE design



TECH EXPERT

- Factory-assembled; sensors included and torqued correctly
- Year/make/model-specific designs
- Correct thermal characteristics

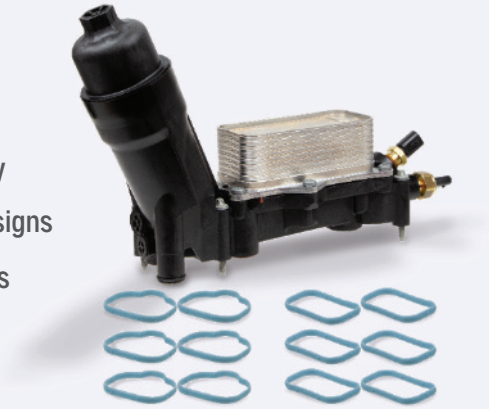

NAPAEchlin.com

LOOKS RIGHT. FITS RIGHT. PERFORMS RIGHT.



Purchase $500 or more of Tech Expert® Oil Filter Housing Assemblies on PROLINK and get a

$50 Prepaid Visa® Card*

November 1-30, 2026. Limit one redemption per installer.
NAPA® Echlin® Group Code: TEE 080



* Card is issued by Sunrise Banks N.A., St. Paul, MN 55103, Member FDIC, pursuant to a license from Visa U.S.A. Inc. This card may be used everywhere Visa debit cards are accepted. Use of this card constitutes acceptance of the terms and conditions stated in the Cardholder Agreement. Card expires 12 months from issuance, per the "Valid Thru" date printed on the card.

Pricing Valid as of 11/1/2026 and expires 11/30/2026 but is subject to change based on external factors. Any changes to pricing will be disclosed prior to purchase.