



This is the existing Station 36 that is currently in service.

This map shows the general area where the current station is & where the future Station will be.



The current station is highlighted by a yellow rectangle & the future Station by a green rectangle.



This map shows the land that has been cleared as of 04-15-2026



The area in the red rectangle is the approximate property lines for the new station's land.



This shows the site plan with location of driveways, parking lots, the footprint of the structure and other notable areas of the property.



Legend:  
1. Blue Line Stream  
2. Floodplain  
3. Stormwater Management Area  
4. Preserved Stone Wall

# Architectural Site Plan

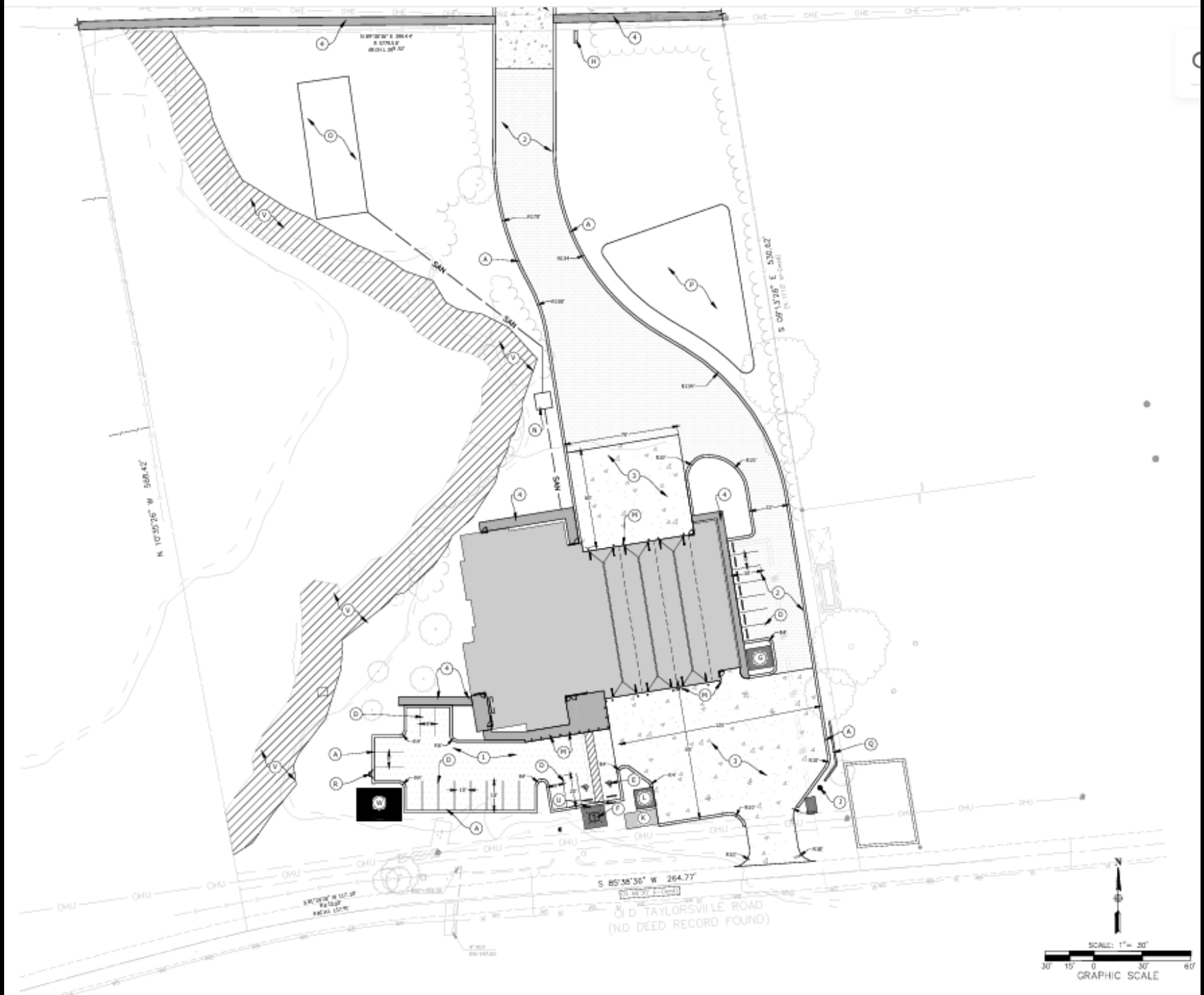

# West Elevation

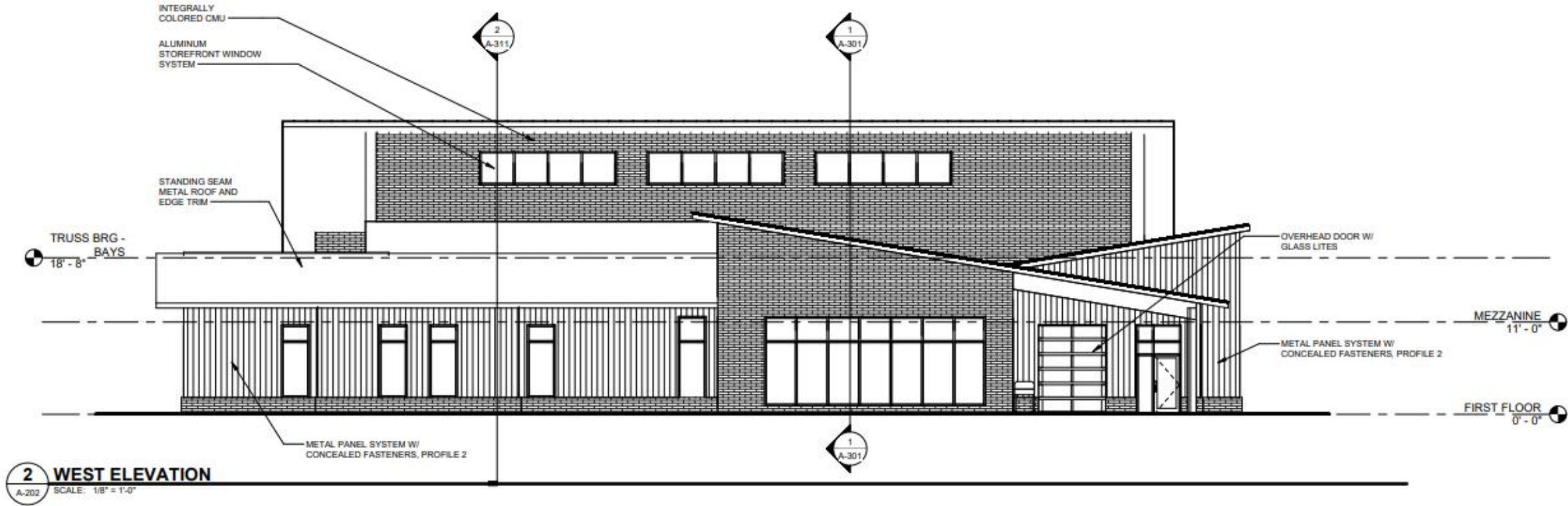

# East Elevation

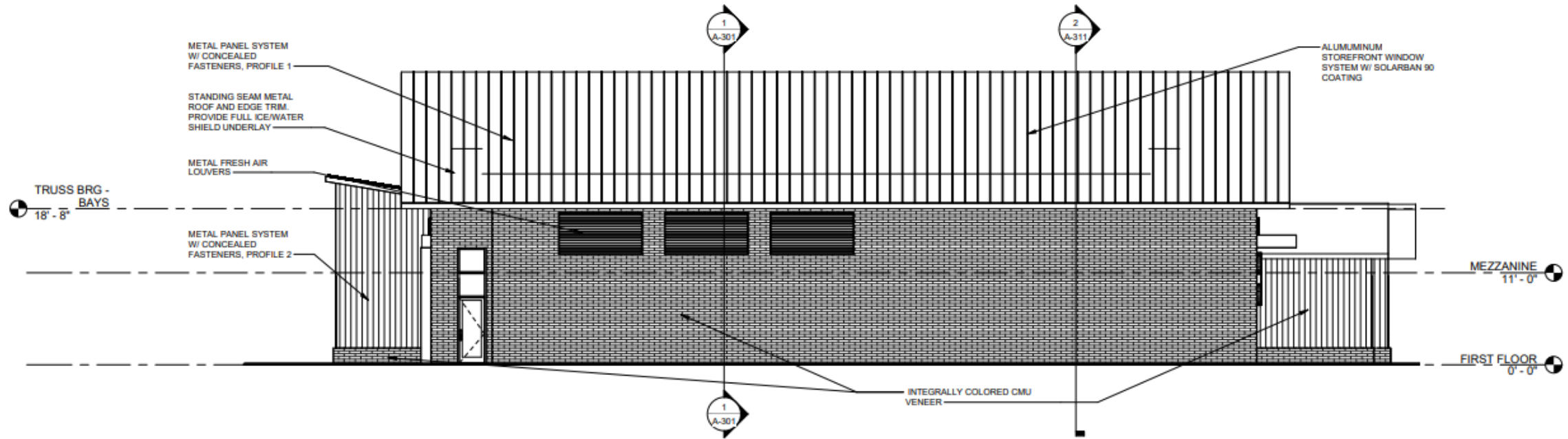

**1 EAST ELEVATION**  
A-202 SCALE: 1/8" = 1'-0"

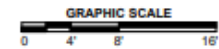

# Taylorville Road Side

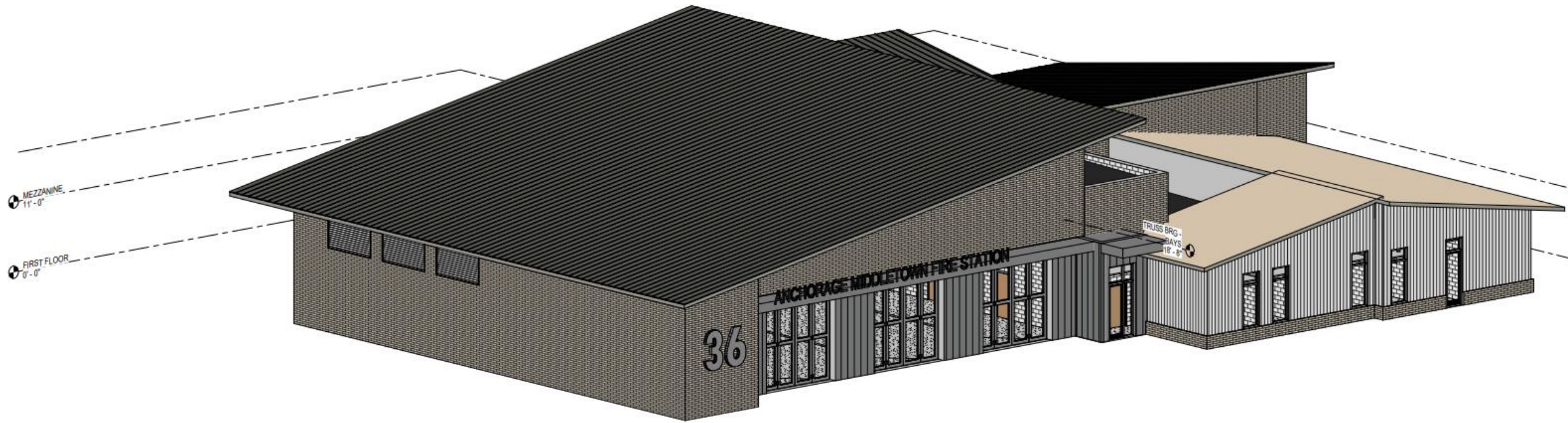

**2** Massing View 2  
A-901 SCALE

Old Taylorsville Road Side

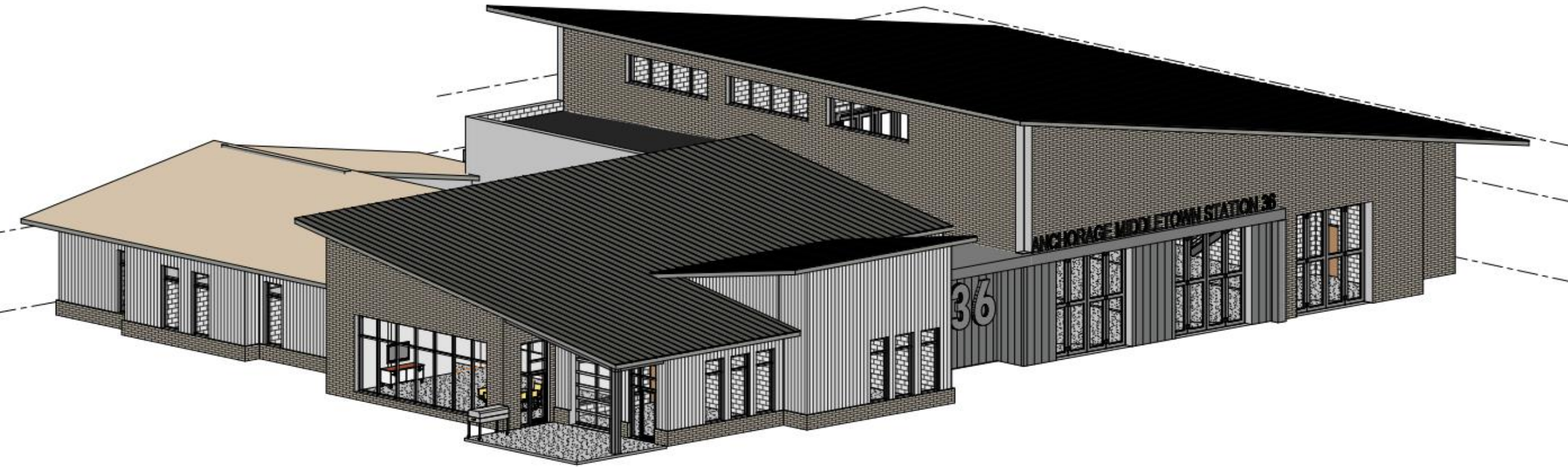

# Floor Plan

