Lamento Sertanejo
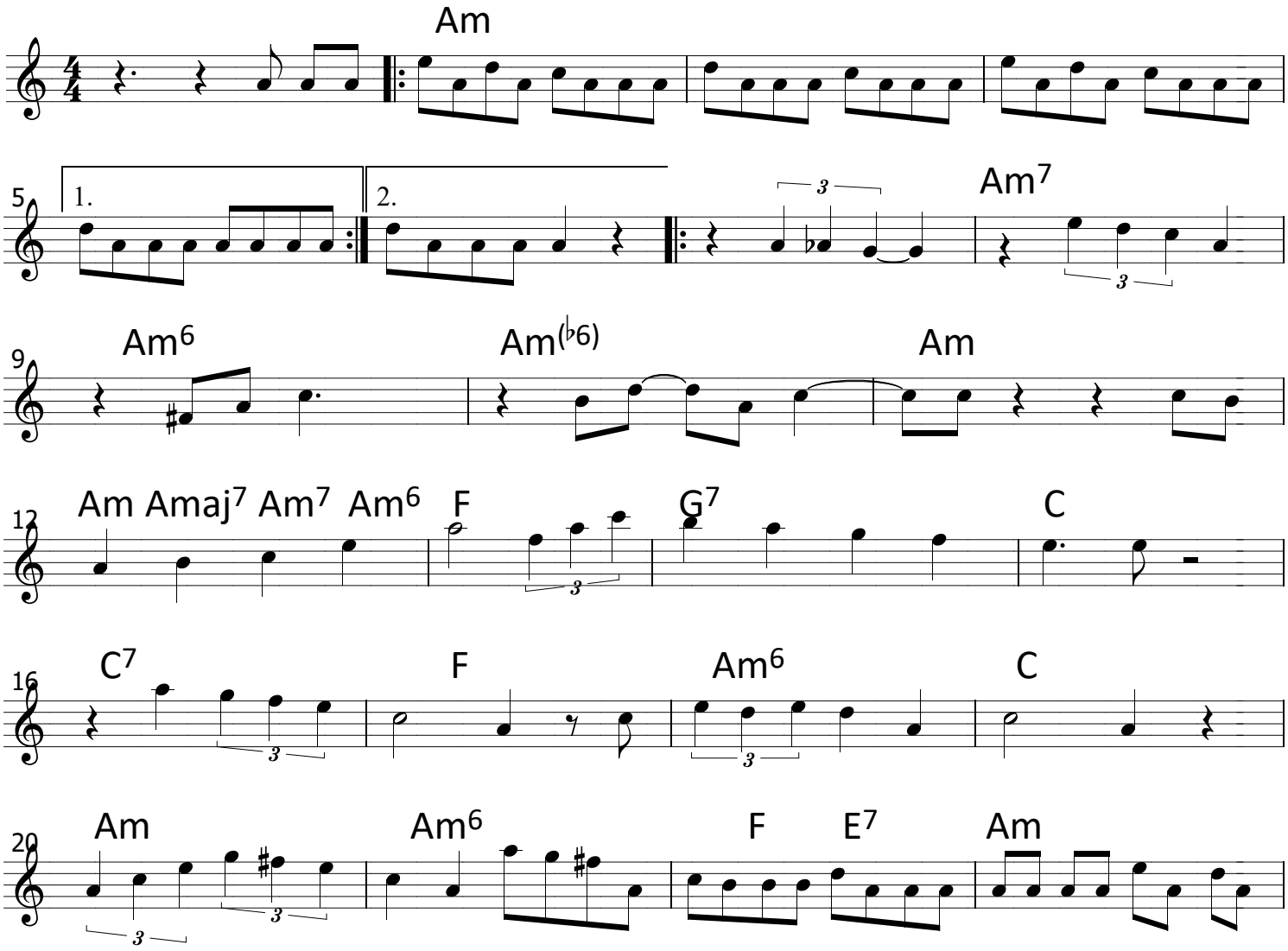
Dominguinhos e Gil