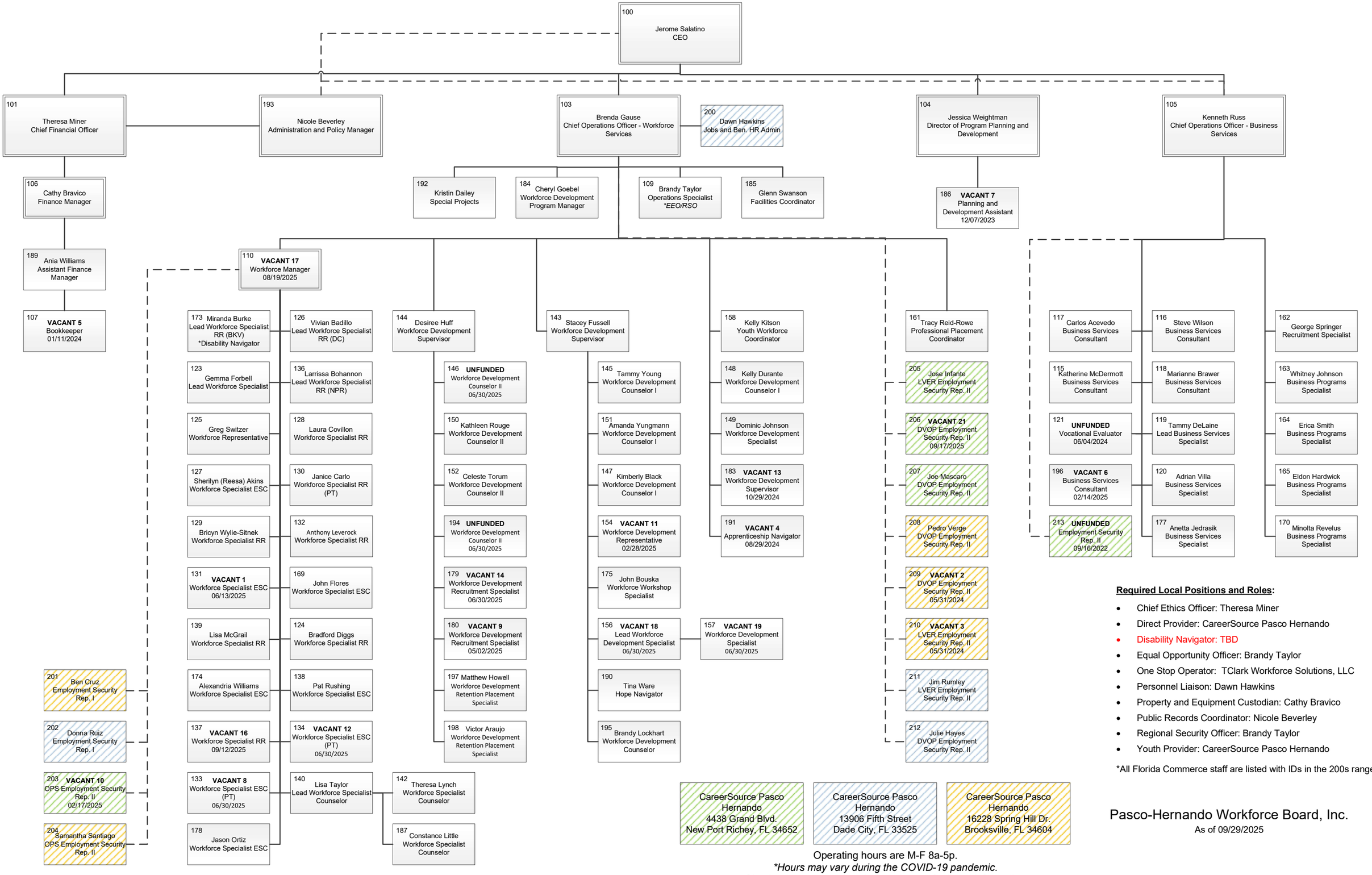

Required Local Positions and Roles:

- Chief Ethics Officer: Theresa Miner
- Direct Provider: CareerSource Pasco Hernando
- Disability Navigator: TBD
- Equal Opportunity Officer: Brandy Taylor
- One Stop Operator: TClark Workforce Solutions, LLC
- Personnel Liaison: Dawn Hawkins
- Property and Equipment Custodian: Cathy Bravico
- Public Records Coordinator: Nicole Beverley
- Regional Security Officer: Brandy Taylor
- Youth Provider: CareerSource Pasco Hernando

*All Florida Commerce staff are listed with IDs in the 200s range.

Operating hours are M-F 8a-5p.
**Hours may vary during the COVID-19 pandemic.*
Check careersourcepascohernando.com for latest information.

Pasco-Hernando Workforce Board, Inc.
As of 09/29/2025