Finanziaria di Valle Camonica S.p.A.

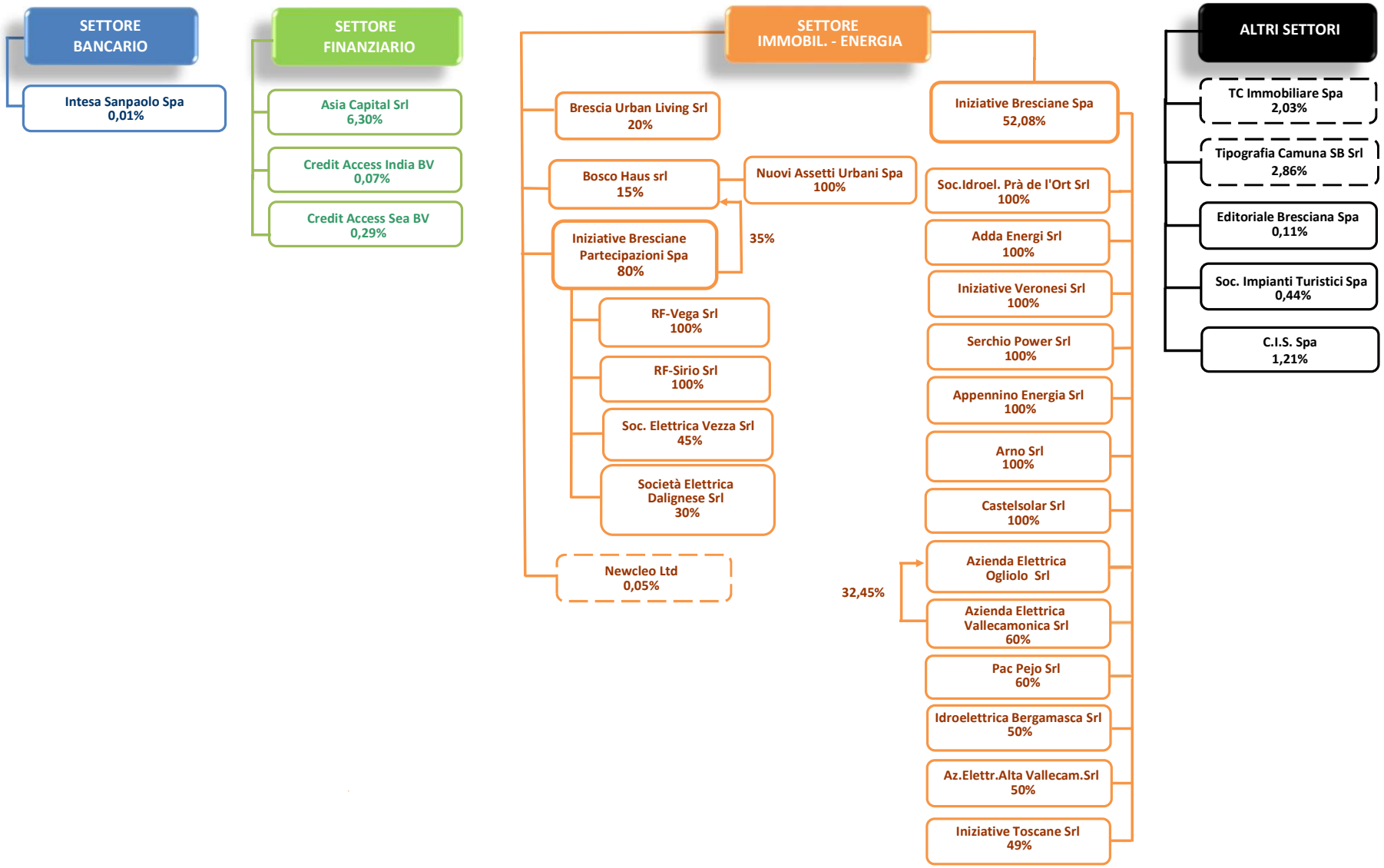

APRILE 2025