

# DEPARTMENT 5 - HOUSEHOLD ARTS

Wally Stiver & Michelle Neff; Co – Chairs

**Entry Deadlines:**

Walk-in Entries– Monday through Friday  
Starting May 5th through June 24th from 9:00 am - 4:00 pm  
Online entries close June 24th at 11:59 pm  
Mailed entries must be postmarked by Saturday, June 13th  
Entries to be taken at administration office:  
580 Calumet Ln, Dayton , OH 45417

**Entry Fees:**

\$2.00 per entry (unless specified otherwise)  
Maximum of 1 entry per line number, per person  
All entries must be the work of the exhibitor  
Do not bring articles at this time

**Premiums:**

1st place: \$6.00, 2nd place: \$4.00, 3rd place: \$3.00  
All premiums are the same, unless otherwise noted

**Check-in/Check-out:**

Drop off: Saturday, July 11th between 1:00 pm and 4:00 pm or  
Sunday, July 12th between 1:00 pm and 4:00 pm  
Removal: Sunday, July 19th between 7:00 pm and 9:00 pm or  
Monday, July 20th between 9:00 am and 12:00 pm  
All articles left after 12:00 pm on Monday will become property of the  
Montgomery County Agricultural Society is not responsible for articles  
left.  
Entries to be taken to the Event Center:  
645 Infirmary Rd, Dayton, OH 45417

**Judging:**

Monday, July 13th

GATE ADMISSION  
**\*\*REQUIRED\*\***  
\$10/person  
SCAN TO ORDER  
TICKETS IN ADVANCE



**RULES AND REGULATIONS:**

1. No article that has received a first prize may be entered again. No others should be returned more than twice.
2. All pictures must be framed for hanging on pegboard hooks. If you use saw tooth hangers, you MUST loop wire through it for hanging.
3. No entries will be accepted after 9:00 PM on Sunday, July 12th.
4. Where there is no competition, premiums will be given only when the entry is deserving. Decision of the Judge is final.
5. Entry tags or ribbons have no value as to the payments of premiums, as premiums are paid only by the records of the Judges' Book and from which there shall be no appeal.
6. The Committee reserves the right to reject any entry deemed inappropriate for family viewing.

**ALL ENTRIES MUST BE MADE ON  
ENTRY BLANKS INCLUDED IN THIS BOOK  
OR THROUGH [www.montcofair.com](http://www.montcofair.com)**

# DEPARTMENT 5 - HOUSEHOLD ARTS

## QUILT DISPLAY – DIVISION 500

CARDS IDENTIFYING QUILT PATTERN NAMES ADDS INTEREST TO THE EXHIBIT

### OLD QUILTS (AT LEAST 50 YEARS OLD)

- |      |                 |      |  |
|------|-----------------|------|--|
| 5001 | Applique quilt  | 5003 | Embroidered quilt                                    |
| 5002 | Patchwork quilt | 5004 | Specimen of quilting on quilt - only quilting judged |

### NEW QUILTS (HAND QUILTS) No wall hangings

- |      |                                       |      |  |
|------|---------------------------------------|------|--|
| 5005 | Hand Applique                         | 5010 | Specimen of quilting on quilt - only quilting judged |
| 5006 | Old quilt tops, newly quilted         | 5011 | Specimen by person ages 17 & under                   |
| 5007 | Embroidered quilt                     | 5012 | Specimen by person ages 18 & older                   |
| 5008 | Patchwork quilt (twin or double size) | 5013 | Any other technique                                  |
| 5009 | Patchwork quilt (queen or king)       | 5014 | Group quilt  |

### NEW QUILTS (MACHINE QUILTS) No wall hangings

- |      |                                       |      |  |
|------|---------------------------------------|------|--|
| 5015 | Machine applique                      | 5020 | Specimen of quilting on quilt - only quilting judged |
| 5016 | Old quilt tops, newly quilted         | 5021 | Specimen by person ages 17 & under                   |
| 5017 | Embroidered quilt                     | 5022 | Specimen by person ages 18 & older                   |
| 5018 | Patchwork quilt (twin or double size) | 5023 | Any other technique                                  |
| 5019 | Patchwork quilt (queen or king)       | 5024 | Group quilt  |

### COMFORTER

- |      |                             |      |                |
|------|-----------------------------|------|----------------|
| 5025 | Old (at least 50 years old) | 5027 | Baby comforter |
| 5026 | New                         |      |                |

## QUILTED OTHER– DIVISION 501

- |      |  |      |                                    |
|------|--|------|------------------------------------|
| 5028 | Baby quilt   | 5034 | Table top items                    |
| 5029 | Quilted wall hanging                                 | 5035 | Lap quilt                          |
| 5030 | Miniature or doll quilts - Max 18"                   | 5036 | Specimen by person ages 17 & under |
| 5031 | Quilted pillows                                      | 5037 | Specimen by person ages 18 & older |
| 5032 | Specimen of quilting on quilt - only quilting judged | 5038 | Specimen not otherwise listed      |
| 5033 | Purse  |      |                                    |

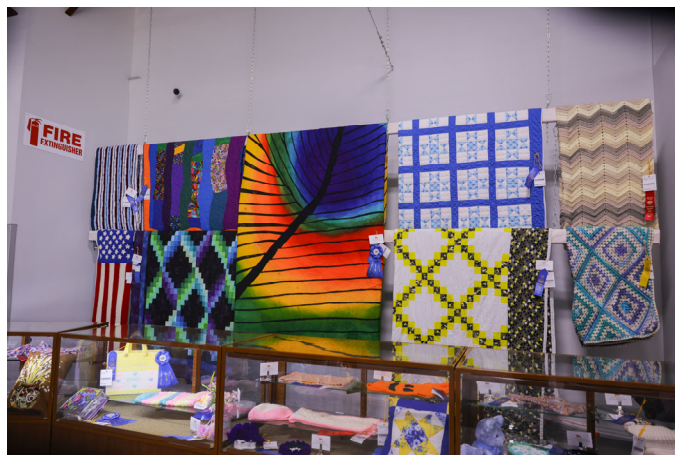

# DEPARTMENT 5 - HOUSEHOLD ARTS

## CHRISTMAS- DIVISION 502

WREATHS AND WALL HANGINGS MUST BE ABLE TO BE HUNG ON PEGBOARD HOOKS

5039	Ornaments, felt (limit 3)	5049	Wreath 12" or smaller
5040	Ornaments, needlepoint (limit 3)	5050	Ceramic wreath
5041	Ornaments, counted cross stitch (limit 3)	5051	Tree skirt
5042	Ornament, crocheted (limit 3)	5052	Centerpiece and/or table decoration (needlework)
5043	Ornaments, any other medium (limit 3)	5053	Stocking
5044	Wall hanging, framed	5054	Specimen by person ages 17 & under
5045	Wall hanging, not framed	5055	Specimen by person ages 18 & older
5046	Door hanging	5056	Specimen not otherwise listed - craft
5047	Package (size limited to shirt box)	5057	Specimen not otherwise listed - needlework
5048	Wreath larger than 12"		

## CROSS STITCH - DIVISION 503

### STAMPED CROSS STITCH pictures framed for hanging

5058	Centerpiece or dolly	5061	Specimen by person ages 17 & under
5059	Pillowcases, pair	5062	Specimen by person ages 18 & older
5060	Picture (framed for hanging)	5063	Specimen not otherwise listed

### COUNTED CROSS STITCH pictures framed for hanging

5064	Original design	5071	Picture, including cut threadwork
5065	Religious	5072	Sampler, up to 22"x28"
5066	Picture, 14 stitches or fewer per in., frame max 14"	5073	Specimen by person ages 17 & under
5067	Picture, 14 stitches or fewer per in., frame max 28"	5074	Specimen by person ages 18 & older
5068	Picture, 15-19 stitches per in.	5075	Specimen on linen
5069	Picture, 20-25 stitches per in.	5076	Specimen not otherwise listed
5070	Picture, more than 26 stitches per in.		

## OTHER EMBROIDERY - DIVISION 504

### COLORED EMBROIDERY

5077	Luncheon set or tablecloth	5082	Specimen, lazy daisy
5078	Pillowcases, pair	5083	Specimen by person ages 17 & under
5079	Redwork	5084	Specimen by person ages 18 & older
5080	Picture, framed for hanging	5085	Specimen not otherwise listed
5081	Specimen, huck weaving		

### CREWEL EMBROIDERY

5086	Picture, framed for hanging	5088	Specimen not otherwise listed
5087	Pillowtop (on pillow)		

### RIBBON EMBROIDERY

5089	Pillow top (on pillow)	5090	Specimen not otherwise listed
------	------------------------	------	-------------------------------

### MACHINE EMBROIDERY

5091	On Garment	5092	Specimen not otherwise listed
------	------------	------	-------------------------------

# DEPARTMENT 5 - HOUSEHOLD ARTS

## CROCHET/KNIT – DIVISION 505

### CROCHET WORK

- |      |  |      |   |
|------|--|------|---|
| 5093 | Afghan (solid color)                           | 5107 | Table scarf                             |
| 5094 | Afghan (multi-color)                           | 5108 | Household accessories (limit 3)         |
| 5095 | Afghan (baby)                                  | 5109 | Pot holders or hot plate mats (limit 3) |
| 5096 | Pillow   | 5110 | Wall panel or hanging (ready to hang)   |
| 5097 | Baby set, consisting of booties, cap & jacket  | 5111 | Slippers                                |
| 5098 | Baby clothes (limit 3 pieces)                  | 5112 | Starched doily                          |
| 5099 | Bedspread                                      | 5113 | Sweater (adult)                         |
| 5100 | Buffet and vanity sets                         | 5114 | Sweater (child)                         |
| 5101 | Centerpiece (not doily)                        | 5115 | Tablecloth                              |
| 5102 | Doily (under 14")                              | 5116 | Felted purse                            |
| 5103 | Doll clothes (should be on doll)               | 5117 | Specimen by person ages 17 & under      |
| 5104 | Edgings & insertions                           | 5118 | Specimen by person ages 18 & older      |
| 5105 | Fashion accessories (hate, gloves, scarf, etc) | 5119 | Specimen not otherwise listed           |
| 5106 | Handkerchief                                   |      |   |

### HAND KNITTING

- |      |   |      |                                    |
|------|---|------|------------------------------------|
| 5120 | Afghan  | 5126 | Shawl                              |
| 5121 | Afghan (baby)                                     | 5127 | Felted purse                       |
| 5122 | Baby clothes (limit 1 set)                        | 5128 | Socks                              |
| 5123 | Sweater, adult                                    | 5129 | Specimen by person ages 17 & under |
| 5124 | Sweater, child                                    | 5130 | Specimen by person ages 18 & older |
| 5125 | Fashion accessories (hats, gloves, scarves, etc.) | 5131 | Specimen not otherwise listed      |

### MACHINE KNITTING

- |      |          |      |                               |
|------|----------|------|-------------------------------|
| 5132 | Afghan   | 5134 | Dress or formal wear          |
| 5133 | Sweaters | 5135 | Specimen not otherwise listed |

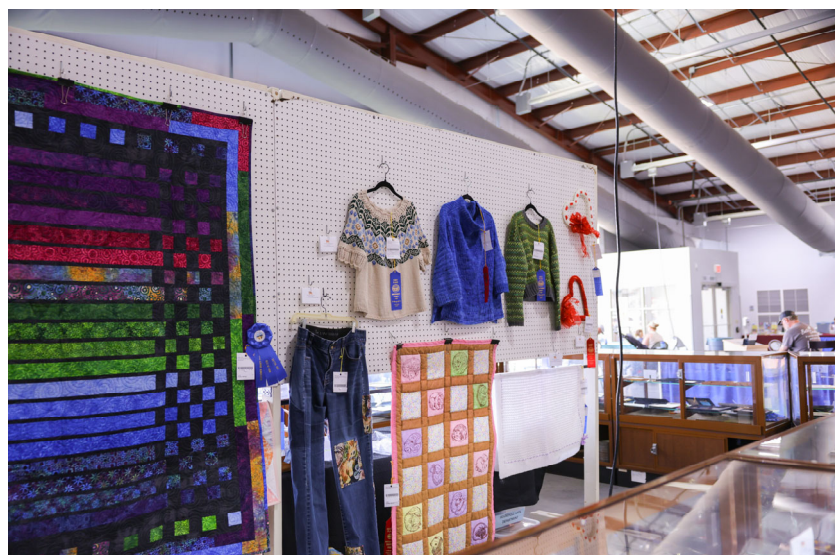

# DEPARTMENT 5 - HOUSEHOLD ARTS

## SEWING – DIVISION 506

### HOMEMADE GARMENTS - ADULT (18 YEARS & OVER)

- 5136 Dress (daytime, adult)
- 5137 Dress (after 6pm, adult)
- 5138 Wedding dress
- 5139 Shirt
- 5140 Jacket
- 5141 Vest
- 5142 Blouse or top
- 5143 Suit (2 or 3 pieces)

### on swivel-top hangers please

- 5144 Child's outfit or dress
- 5145 Costume (Halloween or other)
- 5146 Serged project
- 5147 Doll clothes (on doll)
- 5148 Specimen of smocking (on garment)
- 5149 Jumper
- 5150 Specimen not otherwise listed

### HOMEMADE GARMENTS - JUNIOR (17 YEARS & UNDER)

- 5151 Dress
- 5152 Blouse or top
- 5153 Sports clothes

### on swivel-top hangers please

- 5154 Shirt
- 5155 Specimen not otherwise listed

### APRONS

- 5156 Specimen of homemade apron
- 5157 Specimen made by person ages 17 & under

- 5158 Specimen made by person ages 18 & older
- 5159 Specimen not otherwise listed

### NEEDLEWORK PILLOWS

- 5160 Child's
- 5161 Seasonal
- 5162 Fancy cotton

- 5163 Applique
- 5164 Specimen not otherwise listed

### TATTING

- 5165 Specimen of tatting

### APPLIQUE

- 5166 Towels, pair

- 5167 Specimen not otherwise listed



# DEPARTMENT 5 - HOUSEHOLD ARTS

## SPECIAL – DIVISION 507

### RUGS

- |      |              |      |                                    |
|------|--------------|------|------------------------------------|
| 5168 | Latch-hooked | 5171 | Rug made by person ages 17 & under |
| 5169 | Crochet rug  | 5172 | Rug made by person ages 18 & older |
| 5170 | Penny rug    | 5173 | Specimen not otherwise listed      |

### NEEDLEPOINT - PLASTIC CANVAS

- |      |   |      |                                    |
|------|---|------|------------------------------------|
| 5174 | Tote bag  | 5178 | Kleenex box                        |
| 5175 | Hand bag  | 5179 | Rug made by person ages 17 & under |
| 5176 | Household accessories or decoration, no Kleenex box | 5180 | Rug made by person ages 18 & older |
| 5177 | Box, no Kleenex box                                 | 5181 | Specimen not otherwise listed      |

### NEEDLEPOINT - CANVAS

- |      |                             |      |                               |
|------|-----------------------------|------|-------------------------------|
| 5182 | Picture, framed for hanging | 5184 | Chair seat                    |
| 5183 | Pillowtop, (on pillow)      | 5185 | Specimen not otherwise listed |

### PUNCH NEEDLE

- |      |              |      |                               |
|------|--------------|------|-------------------------------|
| 5186 | Pillow       | 5188 | Clothing                      |
| 5187 | Wall hanging | 5189 | Specimen not otherwise listed |

### LATCH HOOK

- |      |        |      |              |
|------|--------|------|--------------|
| 5190 | Pillow | 5191 | Wall hanging |
|------|--------|------|--------------|

### NEEDLEWORK TOYS

- |      |   |      |  |
|------|---|------|--|
| 5192 | Animal, sewn  | 5196 | Doll, crocheted (doll as well as clothes)          |
| 5193 | Animal, crochet                                     | 5197 | Doll, knitted (doll as well as clothes)            |
| 5194 | Animal, knitted                                     | 5198 | Doll, storybook, cartoon, character, etc (limit 3) |
| 5195 | Doll sewn, (doll is to be sewn, as well as clothes) | 5199 | Toy not otherwise listed                           |

### LOOM WEAVING

- |      |                    |      |                           |
|------|--------------------|------|---------------------------|
| 5200 | Clothing           | 5202 | Wall hangings, tapestries |
| 5201 | Household textiles |      |                           |

### SPECIAL OCCASION THEMES

- |      |           |      |                    |
|------|-----------|------|--------------------|
| 5203 | Easter    | 5205 | Thanksgiving       |
| 5204 | Halloween | 5206 | Any other occasion |

### SPECIAL

- |      |  |      |  |
|------|--|------|--|
| 5207 | Sweatshirt<br>(needlework decoration on swivel hanger)                         | 5209 | Any needlework not otherwise listed,<br>made by person ages 18 & older |
| 5208 | Any needlework article not otherwise listed,<br>made by person ages 17 & under | 5210 | Any needlework article not listed                                      |

### NURING/RETIRMENT HOME RESIDENTS & PHYSICALLY IMPAIRED

- |      |                      |      |                                |
|------|----------------------|------|--------------------------------|
| 5211 | Specimen, knit       | 5214 | Specimen, needlepoint          |
| 5212 | Specimen, crochet    | 5215 | Specimen, not otherwise listed |
| 5213 | Specimen, embroidery |      |                                |

# DEPARTMENT 5 - HOUSEHOLD ARTS

## BEST OF SHOW

From first place exhibits in divisions listed below

Premiums: Best of Show \$10.00

Best of show - Quilt/ comforter

Best of show - Quilted other

Best of show - Christmas

Best of show - Cross stitch

Best of show - Other embroidery

Best of show - Crochet/Knit

Best of show - Sewing

Best of show - Special

Best of show - Nursing, Retirement, Impaired

## GIFT IN A JAR – DIVISION 508

### Rules:

1. Entries must be put together by the participant
2. Labels must accompany jar describing the contents.

### FOOD

5216 Dessert

5217 Soup

5218 Cookies

5219 Bread

5220 Breakfast food

5221 Other

### NON-FOOD

5222 Baby

5223 Beauty

5224 Candles

5225 Farm/country

5226 Holiday

5227 Special occasion

5228 Sports

5229 Toys/games

5230 Other

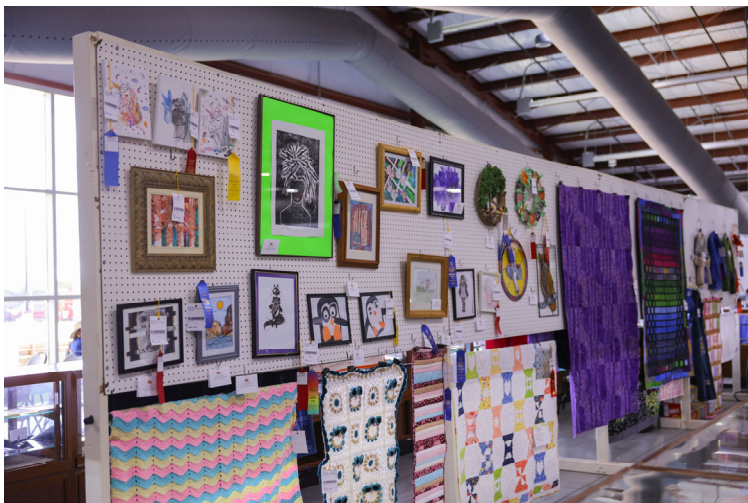

# DEPARTMENT 5 - HOUSEHOLD ARTS

ENTRY BLANK

Exhibitor's Name: \_\_\_\_\_

Street/Rte No: \_\_\_\_\_

City, State, Zip: \_\_\_\_\_

Phone Number: \_\_\_\_\_ Email: \_\_\_\_\_

**Entry Fees: \$2.00 per item (unless otherwise noted)**

**Please add \$2.00 for postage and handling if you wish to have your tags mailed to you**

Entry	Page #	Division #	Class #	Line #	Name of Variety as listed in Premium Book (Use one line per each specimen)	Total Fees
1						
2						
3						
4						
5						
6						
7						
8						
9						
10						
11						
12						
13						
14						
15						

<p style="text-align: center;"><b>IMPORTANT:</b> All entries must bear postage stamps and have a legible cancellation date</p> <p style="text-align: center;">Entries can also be mailed to <a href="mailto:madison@mcchiofair.com">madison@mcchiofair.com</a> Must be postmarked by June 13th</p> <p style="text-align: center;">Make checks payable to: Montgomery County Fair 580 Calumet Lane, Dayton, OH 45417</p>	<b>Total Entry Fees:</b>		\$
	<b>Membership</b>	<b>\$30</b>	\$
	<b>Weekly Pass</b>	<b>\$40</b>	\$
	<b>Postage</b>	<b>\$2</b>	
	<b>Total Fees Paid</b>		\$

**FOR OFFICE USE ONLY**

Exhibitors # \_\_\_\_\_ Date: \_\_\_\_\_ # of Entries: \_\_\_\_\_

Tags Sent \_\_\_\_\_ Hold \_\_\_\_\_ Processed By \_\_\_\_\_

Payment Method:  Cash  Check # \_\_\_\_\_  Credit Card Receipt # \_\_\_\_\_