

MORNINGSIDE I AT STAGECOACH

A PART OF THE SOUTH HALF OF SECTION 9,
AND A PART OF SECTION 16, ALL IN TOWNSHIP 3 NORTH,
RANGE 84 WEST OF THE 6TH PRINCIPAL MERIDIAN.

ROUTT COUNTY, COLORADO

DEDICATION

KNOW ALL MEN BY THESE PRESENTS: THAT WOODMOOR CORPORATION, JOHN A. THOMPSON, EXEC. VICE PRESIDENT, JOHN J. WILKINSON, SECRETARY; MOUNTAIN AIR COMPANY (A GENERAL PARTNERSHIP), AL SATERDAL, GENERAL PARTNER; JAMES F. STETSON, LUCIENNE J. STETSON, JOHN KERSTIENS, MARY KERSTIENS,

BEING THE OWNERS OF CERTAIN LANDS IN ROUTT COUNTY, COLORADO DESCRIBED AS FOLLOWS:

A TRACT OF LAND LOCATED IN THE SOUTH HALF (S1/2) OF SECTION 9 AND IN SECTION 16 ALL IN TOWNSHIP 3 NORTH, RANGE 84 WEST OF THE SIXTH PRINCIPAL MERIDIAN, ROUTT COUNTY, COLORADO AND BEING MORE PARTICULARLY DESCRIBED AS FOLLOWS:
COMMENCING AT THE NORTHEAST CORNER (NECOR) OF SAID SECTION 16, AND CONSIDERING THE NORTH LINE OF THE NORTHEAST QUARTER (NE1/4) OF SAID SECTION 16 TO BEAR NORTH 87° 57' 36" WEST AND ALL BEARINGS CONTAINED HEREIN RELATIVE THERETO:

- THENCE NORTH 10° 52' 12" WEST, 1154.07 FEET, TO THE TRUE POINT OF BEGINNING;
- THENCE SOUTH 79° 01' 38" WEST, 2266.20 FEET;
- THENCE SOUTH 01° 31' 39" WEST, 750.27 FEET;
- THENCE SOUTH 52° 28' 51" WEST, 706.05 FEET;
- THENCE NORTH 73° 49' 47" WEST, 639.89 FEET;
- THENCE NORTH 47° 04' 45" WEST, 1045.24 FEET;
- THENCE NORTH 32° 33' 00" EAST, 557.58 FEET;
- THENCE NORTH 02° 02' 29" EAST, 600.00 FEET;
- THENCE NORTH 20° 08' 54" EAST, 692.78 FEET;
- THENCE NORTH 43° 27' 07" EAST, 261.73 FEET;
- THENCE NORTH 22° 46' 14" EAST, 303.59 FEET;
- THENCE NORTH 19° 27' 29" EAST, 152.61 FEET TO A POINT OF CURVATURE, SAID CURVE NOT TANGENT TO THE PREVIOUS COURSE;
- THENCE ALONG THE ARC OF A CURVE TO THE LEFT, SAID CURVE HAVING A RADIUS OF 355.00 FEET, A CENTRAL ANGLE OF 37° 17' 56" AND AN ARC LENGTH OF 231.10 FEET;
- THENCE NORTH 72° 09' 31" EAST, 493.45 FEET TO A POINT OF CURVATURE;
- THENCE ALONG THE ARC OF A CURVE TO THE RIGHT, SAID CURVE HAVING A RADIUS OF 995.00 FEET, A CENTRAL ANGLE OF 30° 23' 22" AND AN ARC LENGTH OF 527.74 FEET;
- THENCE SOUTH 77° 27' 08" EAST, 312.56 FEET TO A POINT OF CURVATURE;
- THENCE ALONG THE ARC OF A CURVE TO THE RIGHT, SAID CURVE HAVING A RADIUS OF 815.00 FEET, A CENTRAL ANGLE OF 58° 55' 13" AND AN ARC LENGTH OF 838.11 FEET;
- THENCE SOUTH 18° 31' 55" EAST, 362.88 FEET TO A POINT OF CURVATURE;
- THENCE ALONG THE ARC OF A CURVE TO THE LEFT, SAID CURVE HAVING A RADIUS OF 125.00 FEET, A CENTRAL ANGLE OF 52° 00' 41" AND AN ARC LENGTH OF 113.47 FEET;
- THENCE SOUTH 70° 32' 36" EAST, 242.08 FEET TO A POINT OF CURVATURE;
- THENCE ALONG THE ARC OF A CURVE TO THE RIGHT, SAID CURVE HAVING A RADIUS OF 1305.00 FEET, A CENTRAL ANGLE OF 09° 16' 31" AND AN ARC LENGTH OF 211.26 FEET;
- THENCE SOUTH 61° 16' 18" EAST, 435.03 FEET TO A POINT OF CURVATURE;
- THENCE ALONG THE ARC OF A CURVE TO THE RIGHT, SAID CURVE HAVING A RADIUS OF 295.00 FEET, A CENTRAL ANGLE OF 56° 59' 50" AND AN ARC LENGTH OF 293.46 FEET;
- THENCE SOUTH 04° 16' 15" EAST, 145.75 FEET TO THE TRUE POINT OF BEGINNING.

SAID TRACT OF LAND CONTAINS 177.36 ACRES.

HAVE BY THESE PRESENTS LAID OUT, PLATTED AND SUBDIVIDED THE SAME INTO LOTS AND TRACTS AS SHOWN ON THIS PLAT, UNDER THE NAMES AND STYLE OF MORNINGSIDE I AT STAGECOACH AND DO HEREBY GRANT TO THE COUNTY OF ROUTT, STATE OF COLORADO, FOR THE USE OF THE PUBLIC, THE AVENUES, STREETS, DRIVES, COURTS AND PLACES HEREON SHOWN ALSO THE EASEMENTS ARE RESERVED AS SHOWN FOR THE PUBLIC UTILITY PURPOSES AND AND DRAINAGE.

EXECUTED THIS 29 DAY OF November, A.D., 1972

JAMES F. STETSON
 LUCIENNE J. STETSON
 JOHN KERSTIENS
 MARY KERSTIENS
 ATTEST: John J. Wilkinson
 JOHN J. WILKINSON, SECRETARY
 MOUNTAIN AIR COMPANY, A GENERAL PARTNERSHIP
 ATTEST: Al Saterdal
 AL SATERDAL, GENERAL PARTNER

STATE OF COLORADO)
COUNTY OF EL PASO)

THE FOREGOING DEDICATION WAS ACKNOWLEDGED BEFORE ME THIS 29 DAY OF November, A.D., 1972 BY WOODMOOR CORPORATION, JOHN A. THOMPSON, EXEC. VICE PRESIDENT; JOHN J. WILKINSON, SECRETARY; MOUNTAIN AIR COMPANY (A GENERAL PARTNERSHIP), AL SATERDAL, GENERAL PARTNER; JAMES F. STETSON, LUCIENNE J. STETSON, JOHN KERSTIENS, MARY KERSTIENS.

WITNESS MY HAND AND SEAL

MY COMMISSION EXPIRES: October 21, 1975

Betty A. Burch
NOTARY PUBLIC

183 SINGLE FAMILY UNITS
0 MULTI-FAMILY UNITS

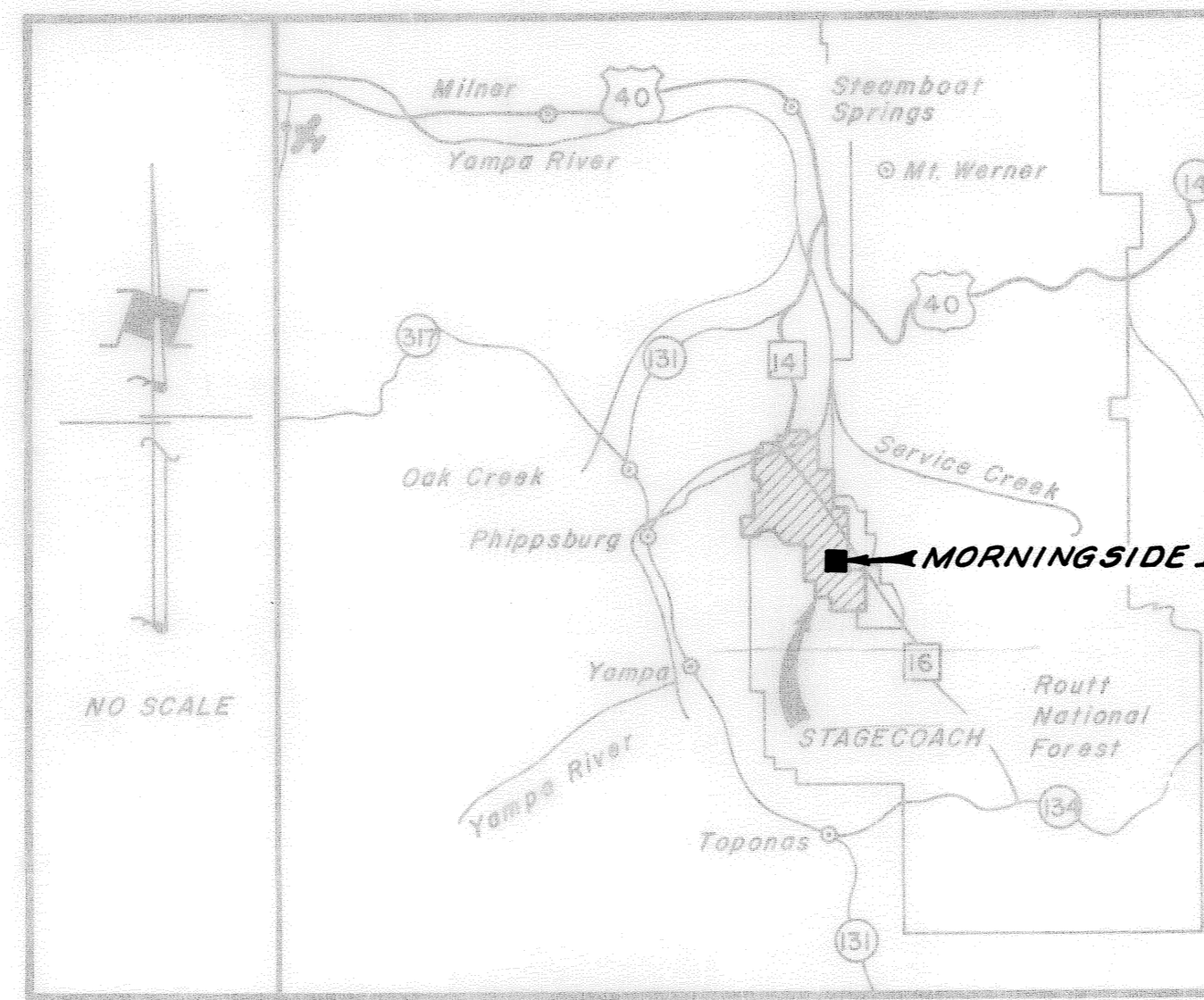

VICINITY MAP

NOTES

- BUILDING SETBACK LINES AND DESIGN CONTROLS TO BE ESTABLISHED BY ARCHITECTURAL CONTROL COMMITTEE THROUGH PROTECTIVE COVENANTS.
- ALL LOT LINES SUBJECT TO 10' UTILITY AND DRAINAGE EASEMENT.
- ROAD RIGHTS OF WAY INDICATED BY DASHED LINE TO BE VACATED UPON SUBMISSION AND APPROVAL OF SUBSEQUENT CONTIGUOUS FILLINGS WHICH PROVIDE A SECOND (OR ALTERNATE) MEANS OF ACCESS TO THE DEVELOPMENT. SAID RIGHTS OF WAY TO REVERT TO OPEN SPACE OR BECOME PROPERTY OF ADJACENT LAND OWNERS AT THE DISCRETION OF STAGECOACH PROPERTY OWNERS ASSOCIATION.
- DEVELOPMENT AND MANAGEMENT OF AREAS DESIGNATED AS COMMON OPEN SPACE TO BECOME RESPONSIBILITY OF STAGECOACH PROPERTY OWNERS ASSOCIATION.
- ALL SIDE LOT LINE SUBJECT TO 10' TRAIL EASEMENT.
- AREAS DEFINED AS TRAIL EASEMENTS ARE SUBJECT TO CONSTRUCTION OF PATHWAYS FOR NON-VEHICULAR COMMUNITY USE. LOCATION AND DEVELOPMENT OF SUCH TRAILS TO BE RESPONSIBILITY OF STAGECOACH PROPERTY OWNERS ASSOCIATION.
- WATER AND CSEWER TO BE PROVIDED BY MORRISON CREEK METROPOLITAN WATER AND SANITATION DISTRICT.
- EXISTING RUINS TO BE PRESERVED THROUGH JURISDICTION OF STAGECOACH PROPERTY OWNERS ASSOCIATION.
- ALL REAR LOT LINES SUBJECT TO A 20' TRAIL EASEMENT.

SHEET LAYOUT

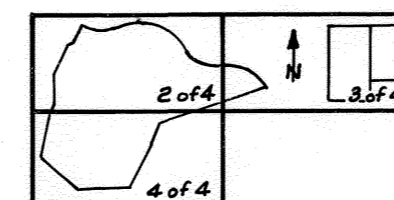

SURVEYOR'S CERTIFICATE

I, ROBERT D. THOMAS, A REGISTERED LAND SURVEYOR IN THE STATE OF COLORADO DO HEREBY CERTIFY THAT THERE ARE NO ROADS, PIPELINE, IRRIGATION DITCHES OR OTHER ENCUMBRANCES OR CLAIMS KNOWN TO ME TO EXIST ON OR ACROSS SAID PROPERTY EXCEPT AS SHOWN ON THIS PLAT. I CERTIFY THAT I HAVE MADE THE SURVEY REPRESENTED BY THIS PLAT AND THAT THIS PLAT ACCURATELY REPRESENTS SAID SURVEY. STEEL PINS WERE SET AT ALL BOUNDARY CORNERS.

Robert D. Thomas
ROBERT D. THOMAS, REGISTERED LAND SURVEYOR AND

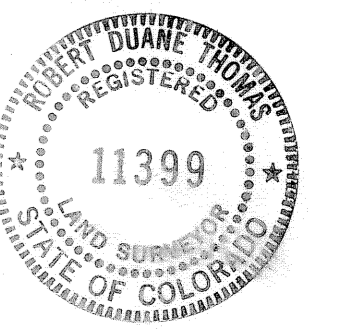

APPROVAL OF THE PLANNING COMMISSION

APPROVED BY THE ROUTT PLANNING COMMISSION THIS 21 DAY OF Dec, 1972. W.C. [Signature] CHAIRMAN

APPROVAL BY BOARD OF COUNTY COMMISSIONERS

THE WITHIN PLAT OF MORNINGSIDE I AT STAGECOACH IS APPROVED FOR FILING THIS 25th DAY OF January, 1973. THE DEDICATION OF THE PUBLIC WAYS SHOWN HEREON ARE ACCEPTED BY THE COUNTY OF ROUTT, STATE OF COLORADO, SUBJECT TO THE CONDITION THAT THE COUNTY OF ROUTT SHALL UNDERTAKE THE MAINTENANCE OF SAID PUBLIC WAYS ONLY AFTER CONSTRUCTION OF SAID PUBLIC WAYS HAS BEEN SATISFACTORILY COMPLETED TO THE COUNTY RECORDS BY THE SUBDIVIDER, AND A RESOLUTION OF THE BOARD OF COUNTY COMMISSIONERS OF ROUTT COUNTY, COLORADO, ACCEPTING THE SAME HAS BEEN RECORDED IN THE COUNTY RECORDS.

ATTEST: Leil Rares COUNTY CLERK BY: [Signature] CHAIRMAN

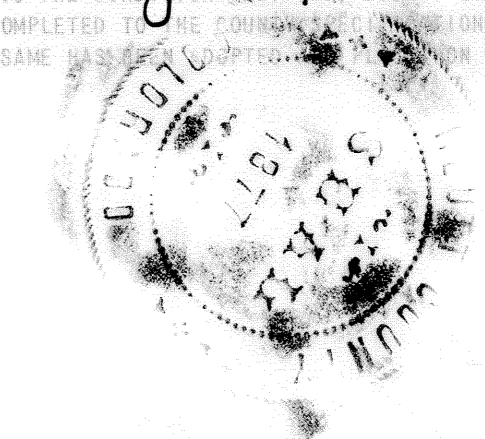

RECORDER'S CERTIFICATE

THIS PLAT WAS FILED FOR RECORD IN THE OFFICE OF THE COUNTY CLERK AND RECORDER OF ROUTT COUNTY, COLORADO, ON THE 25th DAY OF January, A.D. 1973, IN CASE DRAWER 200P, RECEPTION NO. 240304. PROTECTIVE COVENANTS ARE RECORDED IN BOOK File #7093, PAGE 200P, ROUTT COUNTY RECORDS.

Leil Rares
COUNTY CLERK AND RECORDER

ATTORNEY'S CERTIFICATE

John J. Wilkinson AN ATTORNEY-AT-LAW DULY LICENSED IN THE STATE OF COLORADO, DO HEREBY CERTIFY THAT I HAVE EXAMINED THE TITLE OF ALL LAND HEREIN ABOVE PLATTED AND SHOWN UPON THE WRITTEN PLAT, AND THAT TITLE TO SUCH LAND IS IN THE PLEDGATORS.

[Signature]
ATTORNEY-AT-LAW

DATED THIS 29 DAY OF November, 1972.

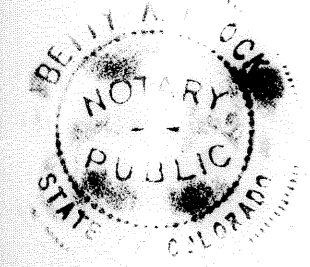

Resolution: See Book 371, Page 169

File No 17412

MORNINGSIDE I

R=995.00' Δ=30°23'22" AL=527.74'

R=815.00'
Δ=38°55'13"
AL=838.11'

R=125.00'
Δ=55°40'42"
AL=113.47'

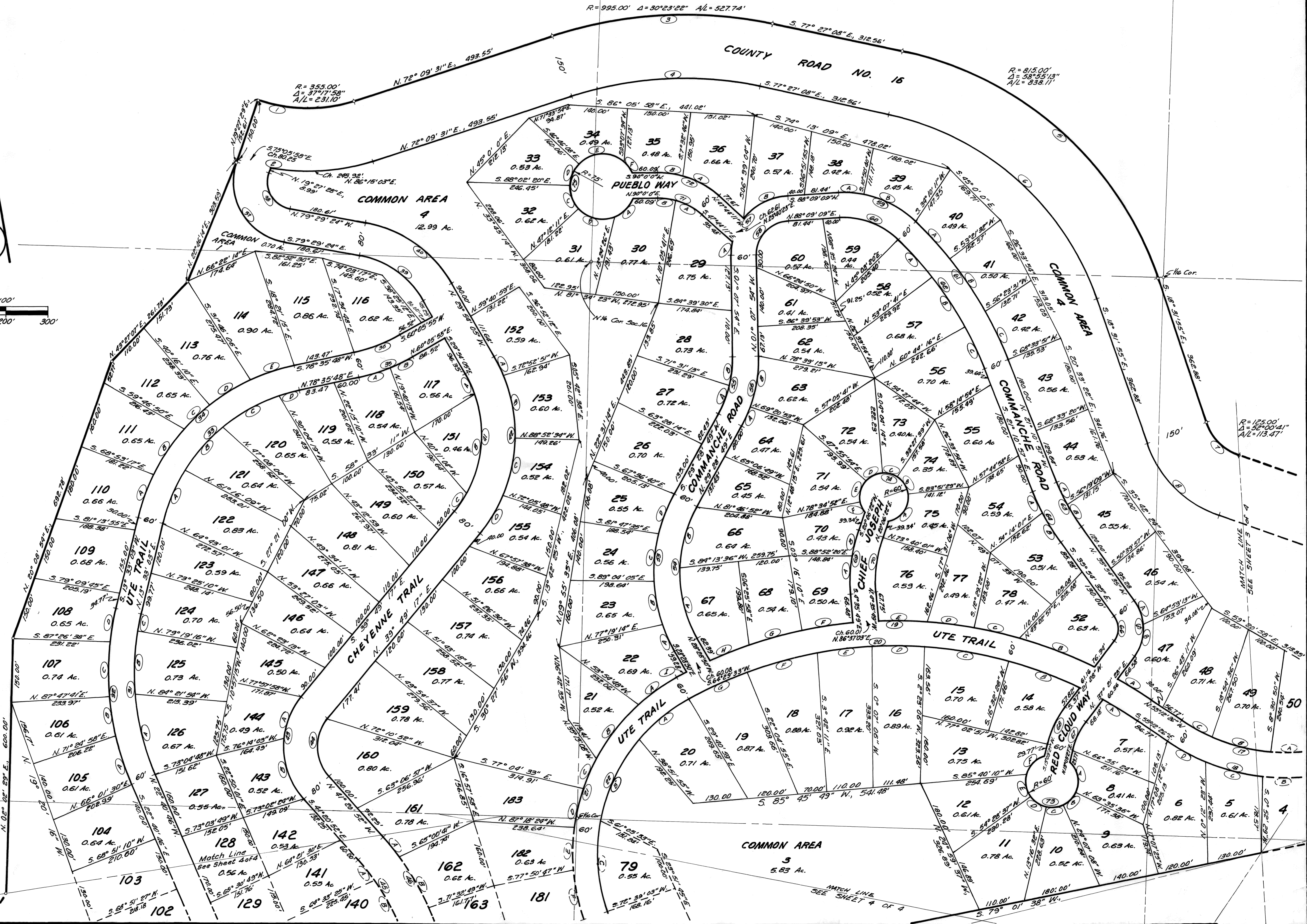
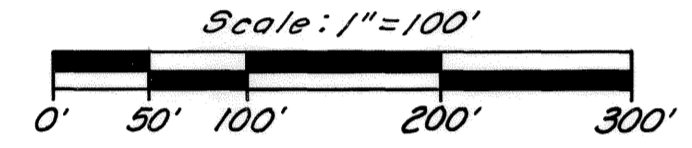
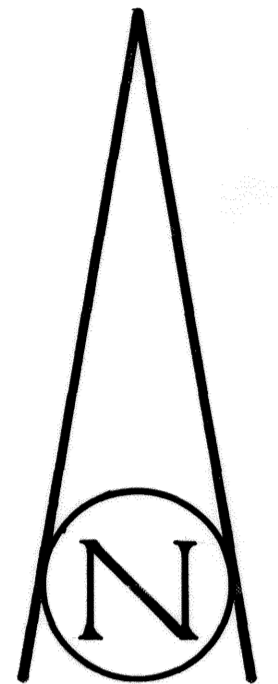

MORNINGSIDE I

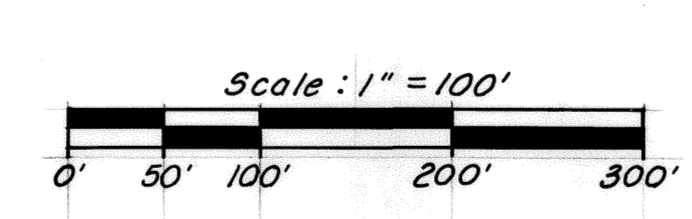
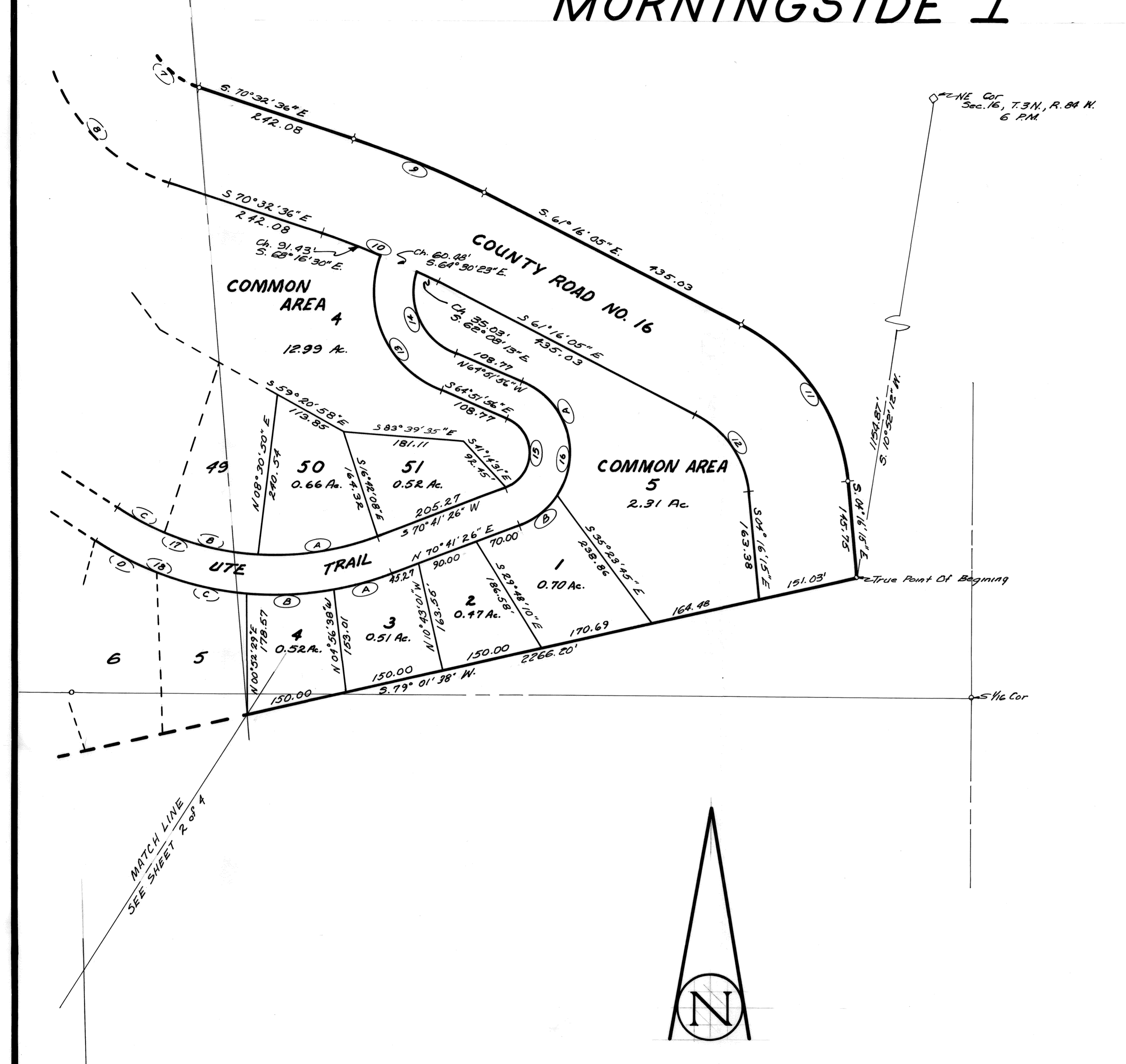

MORNINGSIDE I CURVE TABLE						
CURVE	RADIUS	DELTA	ARC	TANGENT	CHORD LENGTH	CHORD BEARING
1	355.00	37°17'58"	231.10	119.81	227.05	S.89°11'31"E.
2	505.00	37°17'58"	328.75	170.44	322.98	S.89°11'31"E.
3	995.00	30°23'22"	527.74	270.26	521.58	N.87°21'11"E.
4	845.00	30°23'22"	446.19	229.50	442.95	N.87°21'11"E.
5	815.00	58°55'13"	836.11	460.36	801.66	S.47°59'32"E.
6	665.00	58°55'13"	683.85	375.63	654.12	S.47°59'32"E.
7	125.00	52°00'41"	113.47	60.98	109.62	S.44°32'16"E.
8	275.00	52°00'41"	249.64	134.16	241.15	S.44°32'16"E.
9	1305.00	09°16'31"	211.26	105.86	211.09	S.65°54'21"E.
10	1155.00	09°16'31"	186.98	93.69	186.77	S.65°54'21"E.
11	295.00	56°59'50"	293.46	150.16	281.51	S.32°46'10"E.
12	145.00	56°59'50"	144.24	78.72	138.37	S.32°46'10"E.
13	165.00	81°15'06"	148.80	150.08	136.73	S.24°14'23"E.
14	55.00	135°33'22"	130.12	134.63	101.83	S.02°54'45"W.
15	115.00	135°33'22"	272.08	281.49	212.92	S.02°54'45"W.
16	115.00	100°07'06"	200.95	176.34	176.34	N.14°48'23"W.
16A	"	35°26'16"	71.13	70.00	70.00	N.52°58'18"E.
16B	"	54°06'08"	406.04	219.58	391.11	N.82°15'50"W.
17	430.00	28°27'11"	185.56	182.17	182.17	S.82°55'11"W.
17A	"	18°58'07"	142.36	141.71	141.71	N.75°22'00"W.
17B	"	10°40'30"	80.12	80.00	80.00	N.60°32'41"W.
18	430.00	54°06'08"	462.69	250.22	445.69	N.82°15'30"W.
18A	"	15°24'26"	131.76	131.37	131.37	N.88°55'58"E.
18C	"	15°54'14"	136.01	135.58	135.58	S.75°34'01"W.
18D	"	12°15'00"	104.78	104.58	104.58	S.81°20'00"E.
19	1070.12	68°16'24"	1181.77	659.29	1122.62	N.86°50'38"W.
19A	"	05°02'51"	94.28	94.24	94.24	N.57°43'52"W.
19B	"	10°11'11"	190.25	190.00	190.00	N.68°36'12"W.
19C	"	05°58'15"	110.74	110.69	110.69	N.76°39'39"W.
19D	"	05°58'23"	111.56	111.51	111.51	N.82°36'42"W.
19E	"	06°10'37"	115.37	115.31	115.31	N.88°41'14"W.
19F	"	06°34'16"	122.73	122.66	122.66	S.81°46'31"W.
19H	"	06°58'18"	130.41	130.33	130.33	S.74°56'55"W.
20	1010.12	05°21'22"	100.04	100.00	100.00	S.68°46'46"W.
20A	"	01°21'53"	25.49	25.49	25.49	S.62°12'06"W.
20B	"	63°16'24"	1115.51	622.32	1059.68	N.86°50'38"W.
20C	"	05°30'10"	97.01	96.98	96.98	S.57°57'31"E.
20D	"	10°07'14"	178.42	178.19	178.19	S.69°13'28"E.
20E	"	11°25'11"	201.33	200.99	200.99	S.73°59'40"E.
20F	"	07°02'09"	124.04	123.96	123.96	S.89°13'00"E.
20G	"	07°30'47"	132.45	132.36	132.36	N.83°30'13"E.
20H	"	08°42'42"	171.22	171.01	171.01	N.74°53'28"E.
20I	"	08°30'58"	150.14	150.00	150.00	N.65°46'39"E.
21	475.00	79°51'55"	662.11	397.62	609.79	S.21°35'12"W.
21A	"	13°17'54"	110.25	110.00	110.00	S.54°52'13"W.
21B	"	19°43'30"	163.53	162.72	162.72	S.38°21'31"W.
21C	"	08°45'05"	72.55	72.48	72.48	S.24°07'14"W.
21D	"	11°18'38"	93.77	93.62	93.62	S.14°05'22"W.
21E	"	12°16'00"	101.69	101.50	101.50	S.02°18'03"W.
21F	"	14°30'49"	120.32	120.00	120.00	S.11°05'21"E.
22	415.00	79°51'55"	578.47	347.40	582.77	S.21°35'12"W.
22A	"	20°49'26"	150.83	150.00	150.00	N.51°06'27"E.
22B	"	29°00'57"	210.16	207.93	207.93	N.26°11'16"E.
22C	"	30°01'33"	217.48	215.00	215.00	N.03°19'59"W.
23	665.00	61°50'36"	717.78	398.34	693.44	S.12°34'33"W.
23A	"	10°59'02"	117.62	117.62	117.62	S.13°16'44"E.
23B	"	10°09'24"	141.10	140.84	140.84	S.02°08'00"E.
23C	"	13°28'49"	156.46	156.10	156.10	S.10°41'07"W.
23D	"	61°50'36"	782.54	434.28	745.11	S.12°34'33"W.
24	725.00	13°27'57"	170.39	170.00	170.00	N.11°36'47"W.
24A	"	12°02'00"	152.26	151.98	151.98	N.01°08'12"E.
24B	"	11°55'07"	150.81	150.54	150.54	N.13°06'45"E.
24C	"	11°43'47"	148.42	148.16	148.16	N.29°43'25"E.
24E	"	07°54'33"	100.08	100.00	100.00	N.39°32'35"E.
25	397.87	98°51'08"	686.44	464.63	604.42	N.87°04'35"W.
25A	"	22°50'07"	158.57	157.52	157.52	S.54°54'54"W.
25B	"	18°58'01"	131.71	131.11	131.11	S.75°48'58"W.
25C	"	39°42'11"	275.70	270.22	270.22	N.01°08'12"E.
25D	"	17°20'49"	120.46	120.00	120.00	N.46°19'26"W.
26	457.87	98°51'08"	789.86	534.70	695.57	N.87°04'35"W.
26A	"	06°15'36"	50.02	50.00	50.00	N.46°37'39"E.
26B	"	17°41'23"	191.37	190.80	190.80	N.58°36'08"E.
26C	"	14°17'50"	114.25	113.96	113.96	N.78°35'45"E.
26D	"	09°12'06"	73.53	73.46	73.46	N.86°20'43"E.
26E	"	14°13'57"	113.74	113.44	113.44	S.74°25'06"E.
26F	"	12°40'13"	101.25	101.05	101.05	S.60°58'01"E.
26G	"	12°10'44"	97.92	97.14	97.14	S.48°32'33"E.
26H	"	04°48'10"	38.38	38.37	38.37	S.40°03'06"E.
27	265.00	58°17'17"	269.59	147.76	258.11	N.08°30'23"W.
27A	"	11°36'11"	53.67	53.57	53.57	N.31°50'56"W.
27B	"	31°30'21"	145.72	143.89	143.89	N.10°17'40"W.
27C	"	15°10'45"	70.21	70.00	70.00	N.13°02'53"E.
28	325.00	58°17'17"	330.63	181.22	316.55	N.06°30'23"W.
28A	"	07°15'19"	41.15	41.13	41.13	S.34°01'22"E.
28B	"	13°20'04"	75.64	75.47	75.47	S.23°43'41"E.
28C	"	12°49'19"	72.73	72.58	72.58	S.10°38'59"E.
28D	"	14°17'00"	81.02	80.81	80.81	S.02°54'11"W.
28E	"	10°35'34"	60.09	60.00	60.00	S.15°20'28"W.
29	250.00	43°19'01"	189.01	99.28	184.54	N.01°01'15"W.
29A	"	20°14'35"	88.33	87.87	87.87	N.10°30'58"E.
29B	"	23°04'26"	100.68	100.00	100.00	N.11°08'33"W.
30	190.00	48°19'01"	183.64	75.45	140.25	N.01°01'15"W.
30A	"	31°13'56"	103.57	102.29	102.29	S.05°01'17"W.
30B	"	12°05'05"	40.07	40.00	40.00	S.16°38'13"E.
31	610.00	36°13'49"	385.73	199.56	379.33	N.04°33'51"W.
31A	"	18°18'40"	194.95	194.12	194.12	N.13°31'26"W.
31B	"	14°09'41"	150.77	150.39	150.39	N.02°44'55"E.
31C	"	03°45'28"	40.01	40.00	40.00	N.11°40'19"E.
32	670.00	36°13'49"	423.67	219.19	416.64	N.04°33'51"W.
32A	"	10°21'22"	121.10	120.94	120.94	S.17°30'05"E.
32B	"	07°50'29"	91.70	91.62	91.62	S.08°24'09"E.
32C	"	11°11'15"	130.82	130.61	130.61	S.01°06'43"W.
32D	"	06°50'43"	80.05	80.00	80.00	S.10°07'42"W.
33	420.00	65°02'44"	476.81	267.80	451.61	N.46°04'25"E.
33A	"	18°46'51"	137.67	137.06	137.06	N.22°56'29"E.
33B	"	18°42'59"	137.20	136.59	136.59	N.41°41'29"E.
33C	"	20°43'24"	151.91	151.08	151.08	N.61°24'36"E.
33D	"	06°49'30"	50.03	50.00	50.00	N.75°11'03"E.
34	480.00	65°02'44"	544.83	306.06	516.13	N.46°04'25"E.
34A	"	13°09'24"	110.22	109.98	109.98	S.20°07'45"W.
34B	"	15°28'09"	129.59	129.20	129.20	S.34°26'32"W.
34C	"	09°55'26"	83.14	83.03	83.03	S.47°08'19"W.
34D	"	13°20'13"	111.73	111.48	111.48	S.58°46'08"W.
34E	"	13°09'33"	110.24	110.00	110.00	S.72°01'01"W.
35	425.00	18°29'53"	137.21	69.21	136.62	N.69°20'51"E.
35A	"	10°24'08"	77.16	77.06	77.06	N.73°23'43"E.
35B	"	08°05'44"	60.05	60.00	60.00	N.64°08'47"E.
36	365.00	18°29'53"	117.84	59.44	117.33	N.69°20'51"E.
37	145.00	98°56'52"	250.41	169.62	220.43	S.30°00'58"E.
38	65.00	98°56'52"	112.25	76.04	98.81	S.30°00'58"E.
39	215.00	49°35'19"	186.08	99.32	180.33	S.54°41'44"E.
40	295.00	49°35'19"	255.92	136.27	247.42	S.54°41'44"E.
41	285.00	69°43'22"	346.81	198.53	325.81	S.04°57'36"W.
41A	"	10°52'49"	54.12	54.04	54.04	S.24°27'41"E.
41B	"	48°46'40"	242.63	235.37	235.37	S.05°22'04"W.
41C	"	10°03'53"	50.06	50.00	50.00	S.34°47'21"W.

MORNINGSIDE I CURVE TABLE (CONT.)						
CURVE	RADIUS	DELTA	ARC	TANGENT	CHORD LENGTH	CHORD BEARING
42	365.00	69°43'22"	444.17	254.26	417.26	S.05°57'36"W.
42A	"	50.04	50.04	50.04	50.04	S.25°56'25"W.
42B	"	22°56'48"	152.55	151.44	151.44	N.10°04'23"W.
42C	"	21°56'59"	139.83	138.98	138.98	N.12°52'30"E.
42D	"	15°58'18"	101.75	101.42	101.42	N.31°50'08"E.
43	185.00	81°10'09"	262.08	158.48	240.71	S.00°45'47"E.
43A	"	33°20'10"	107.64	107.63	107.63	S.23°09'12"W.
43B	"	47°49'59"	154.45	150.00	150.00	S.17°25'53"E.
44	105.00	81°10'09"	148.75	88.95	136.62	S.00°45'47"E.
45	565.00	28°30'28"	290.98	148.79	287.77	S.26°39'38"E.
45A	"	06°01'11"	59.36	59.33	59.33	S.38°20'16"E.
45B	"	12°18'56"	121.44	121.21	121.21	S.29°10'13"E.
45C	"	11°10'22"	110.17	110.00	110.00	S.17°25'35"E.
46	645.00	28°30'28"	332.18	169.86	328.52	S.26°39'38"E.
46A	"	05°19'54"	60.02	60.00	60.00	N.38°40'55"W.
46B	"	12°30'23"	140.79	140.51	140.51	N.29°45'46"W.
46C	"	11°40'11"	131.37	131.14	131.14	N.17°40'29"W.
47	225.00	66°23'36"	280.73	147.22	246.38	S.21°21'24"W.
47A	"	13°37'04"	53.48	53.35	53.35	S.05°01'52"E.
47B	"	40°01'11"	153.15	153.97	153.97	S.21°47'10"W.
47C	"	12°45'31"	50.10	50.00	50.00	S.48°10'26"W.
48	305.00	66°23'36"	353.42	199.56	333.98	S.21°21'24"W.
48A	"</					

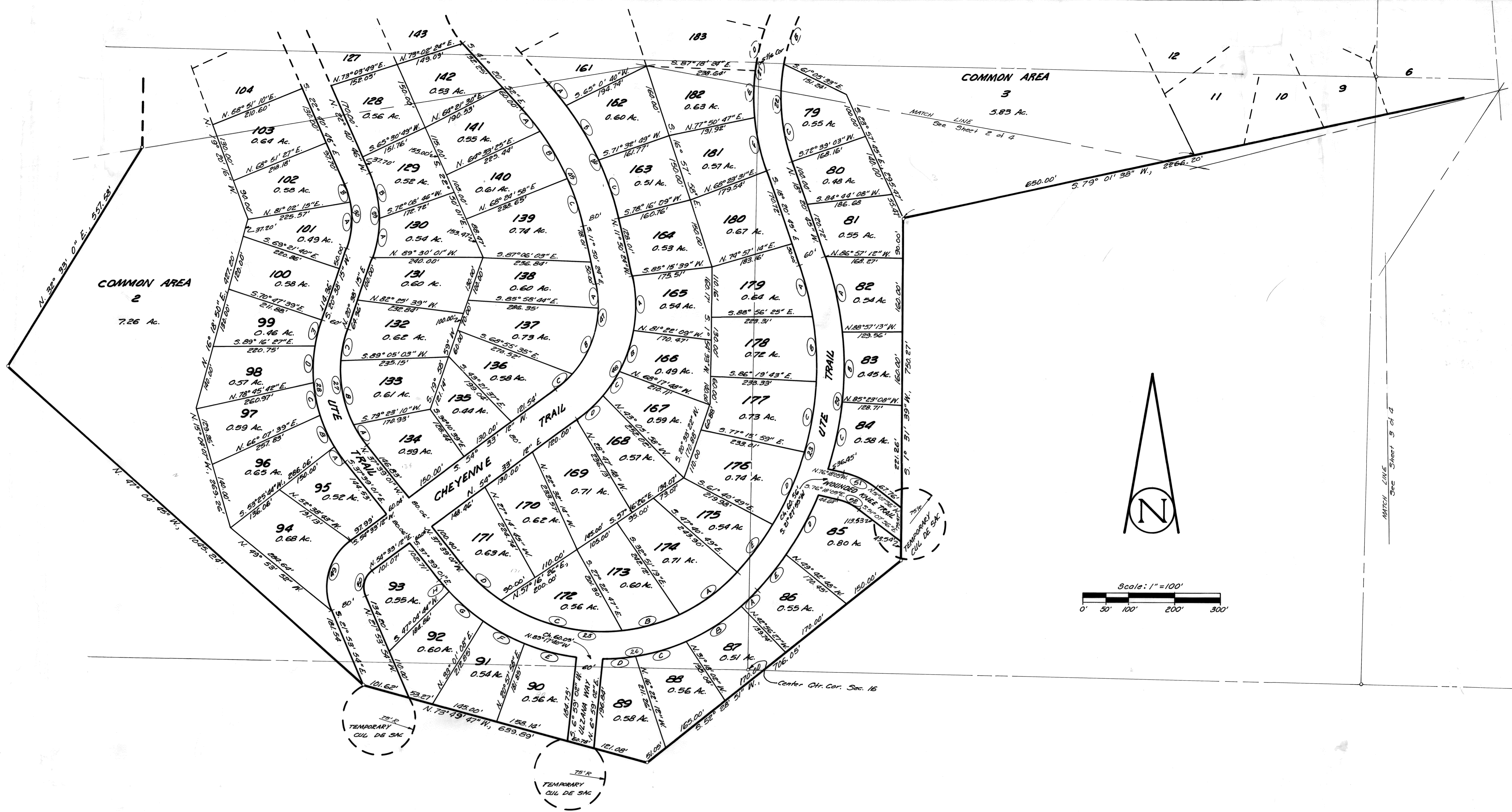

MORNINGSIDE I