

HORSEBACK AT STAGECOACH

A PART OF SECTION 15, TOWNSHIP 3 NORTH, RANGE 84 WEST AND A PART OF THE EAST HALF OF THE NORTHEAST QUARTER OF SECTION 16, TOWNSHIP 3 NORTH, RANGE 84 WEST OF THE 6TH PRINCIPAL MERIDIAN

ROUTT COUNTY, COLORADO

335.36 Acres
211 Single family units
571 Multi-family units

DEDICATION

KNOW ALL MEN BY THESE PRESENTS: THAT WOODMOOR CORPORATION, DONALD C. MAREK, SENIOR VICE PRESIDENT, JOHN J. WILKINSON, SECRETARY; MOUNTAIN AIR COMPANY (A GENERAL PARTNERSHIP), AL SATERDAL, GENERAL PARTNER; JAMES F. STETSON, LUCIENNE J. STETSON, BEING THE OWNERS OF CERTAIN LANDS IN ROUTT COUNTY, COLORADO DESCRIBED AS FOLLOWS:

A TRACT OF LAND LOCATED IN SECTION 15, TOWNSHIP 3 NORTH, RANGE 84 WEST AND IN THE EAST HALF (E1/2) OF THE NORTHEAST QUARTER (NE1/4) OF SECTION 16, TOWNSHIP 3 NORTH, RANGE 84 WEST OF THE SIXTH PRINCIPAL MERIDIAN, ROUTT COUNTY, COLORADO AND BEING MORE PARTICULARLY DESCRIBED AS FOLLOWS:
BEGINNING AT THE SOUTHEAST CORNER (SECOR) OF SAID SECTION 15 AND CONSIDERING THE SOUTH LINE OF SAID SECTION 15 TO BEAR NORTH 89° 55' 25" WEST AND WITH ALL BEARINGS CONTAINED HEREIN BEING RELATIVE THERETO:
THENCE NORTH 89° 55' 25" WEST ALONG THE SOUTH LINE OF SAID SECTION 15, SAID LINE ALSO BEING THE NORTHERLY BOUNDARY OF SKYHITCH I AT STAGECOACH, 2154.46 FEET TO A POINT ON THE BOUNDARY OF BLACKHORSE I AT STAGECOACH;
THENCE ALONG THE BOUNDARY OF BLACKHORSE I AT STAGECOACH BY THE FOLLOWING THREE COURSES:
NORTH 68° 19' 49" WEST, 163.92 FEET TO THE POINT OF CURVATURE;
ALONG THE ARC OF A CURVE TO THE RIGHT HAVING A RADIUS OF 770.00 FEET, A CENTRAL ANGLE OF 26° 33' 48" AND AN ARC LENGTH OF 356.99 FEET;
NORTH 41° 46' 01" WEST, 807.53 FEET;
THENCE ALONG THE ARC OF A CURVE TO THE LEFT HAVING A RADIUS OF 1000.00 FEET, A CENTRAL ANGLE OF 22° 11' 06" AND AN ARC LENGTH OF 196.00 FEET;
THENCE NORTH 63° 57' 08" WEST, 263.45 FEET;
THENCE ALONG THE ARC OF A CURVE TO THE RIGHT HAVING A RADIUS OF 705.84 FEET, A CENTRAL ANGLE OF 8° 02' 38" AND AN ARC LENGTH OF 99.10 FEET;
THENCE NORTH 02° 57' 22" EAST, 1379.81 FEET TO A POINT ON THE SOUTH LINE OF THE NORTHWEST QUARTER (NW1/4) OF SAID SECTION 15;
THENCE NORTH 88° 50' 37" WEST ALONG SAID SOUTH LINE 1323.83 FEET TO THE SOUTHWEST CORNER (SWCOR) OF THE NORTHWEST QUARTER (NW1/4) OF SAID SECTION 15;
THENCE NORTH 87° 54' 05" WEST, 83.36 FEET;
THENCE NORTH 01° 07' 54" EAST, 382.96 FEET;
THENCE ALONG THE ARC OF A CURVE TO THE LEFT HAVING A RADIUS OF 145.00 FEET, A CENTRAL ANGLE OF 33° 41' 02" AND AN ARC LENGTH OF 85.25 FEET;
THENCE NORTH 32° 33' 09" WEST, 265.46 FEET TO A POINT OF CURVATURE;
THENCE ALONG THE ARC OF A CURVE TO THE RIGHT HAVING A RADIUS OF 305.00 FEET, A CENTRAL ANGLE OF 53° 35' 08" AND AN ARC LENGTH OF 285.25 FEET;
THENCE NORTH 21° 01' 59" EAST, 76.01 FEET TO A POINT OF CURVATURE;
THENCE ALONG THE ARC OF A CURVE TO THE LEFT HAVING A RADIUS OF 205.00 FEET, A CENTRAL ANGLE OF 25° 18' 14" AND AN ARC LENGTH OF 90.54 FEET;
THENCE NORTH 04° 16' 15" WEST, 361.93 FEET TO A POINT ON THE BOUNDARY OF MORNINGSIDE I AT STAGECOACH;
THENCE NORTH 79° 01' 38" EAST ALONG THE BOUNDARY OF SAID MORNINGSIDE I AT STAGECOACH, 151.03 FEET;
THENCE SOUTH 04° 16' 15" EAST, 185.91 FEET;
THENCE SOUTH 88° 19' 36" EAST, 148.73 FEET TO THE SOUTHWEST CORNER (SWCOR) OF THE NORTHWEST QUARTER (NW1/4) OF THE NORTHWEST QUARTER (NW1/4) OF SAID SECTION 15;
THENCE CONTINUING SOUTH 88° 19' 36" EAST, 1801.39 FEET TO A POINT OF CURVATURE;
THENCE ALONG THE ARC OF A CURVE TO THE LEFT HAVING A RADIUS OF 1365.00 FEET, A CENTRAL ANGLE OF 12° 17' 48" AND AN ARC LENGTH OF 292.95 FEET;
THENCE NORTH 54° 39' 36" EAST, 254.79 FEET;
THENCE SOUTH 38° 00' 48" EAST, 216.15 FEET TO A POINT OF CURVATURE;
THENCE ALONG THE ARC OF A CURVE TO THE LEFT HAVING A RADIUS OF 370.00 FEET, A CENTRAL ANGLE OF 22° 46' 18" AND AN ARC LENGTH OF 147.05 FEET;
THENCE SOUTH 60° 47' 05" EAST, 97.87 FEET TO A POINT ON THE SOUTH LINE OF THE NORTHEAST QUARTER (NE1/4) OF THE NORTHWEST QUARTER (NW1/4) OF SAID SECTION 15;
THENCE SOUTH 88° 19' 36" EAST, 2703.00 FEET TO THE SOUTHEAST CORNER (SECOR) OF THE NORTHEAST QUARTER (NE1/4) OF THE NORTHEAST QUARTER (NE1/4) OF SAID SECTION 15;
THENCE SOUTH 04° 46' 28" WEST, 1279.47 FEET TO THE SOUTHWEST CORNER (SWCOR) OF THE SOUTHWEST QUARTER (SW1/4) OF THE NORTHEAST QUARTER (NE1/4) OF SAID SECTION 15;
THENCE NORTH 88° 50' 37" WEST, 1298.61 FEET TO THE SOUTHWEST CORNER (SWCOR) OF THE SOUTHWEST QUARTER (SW1/4) OF THE NORTHEAST QUARTER (NE1/4) OF SAID SECTION 15;
THENCE SOUTH 03° 57' 42" WEST, 1297.99 FEET TO THE SOUTHWEST CORNER (SWCOR) OF THE SOUTHWEST QUARTER (SW1/4) OF THE NORTHEAST QUARTER (NE1/4) OF SAID SECTION 15;
THENCE SOUTH 04° 53' 33" WEST, 1278.30 FEET TO THE NORTHEAST CORNER (NECOR) OF THE SOUTHWEST QUARTER (SW1/4) OF THE SOUTHWEST QUARTER (SW1/4) OF SAID SECTION 15;
THENCE SOUTH 04° 53' 33" WEST, 1287.31 FEET TO THE POINT OF BEGINNING.
SAID TRACT OF LAND CONTAINS 335.36 ACRES.
HAVE BY THESE PRESENTS LAID OUT, PLATTED AND SUBDIVIDED THE SAME INTO LOTS AND TRACTS AS SHOWN ON THIS PLAT, UNDER THE NAMES AND STYLE OF HORSEBACK AT STAGECOACH AND DO HEREBY GRANT TO THE COUNTY OF ROUTT, STATE OF COLORADO, FOR THE USE OF THE PUBLIC, THE AVENUES, STREETS, DRIVES, COURTS AND PLACES HEREOF SHOWN.

EXECUTED THIS 11TH DAY OF DECEMBER, A.D., 1972.

WOODMOOR CORPORATION
ATTEST: John J. Wilkinson SECRETARY
Donald C. Marek SENIOR VICE-PRESIDENT
MOUNTAIN AIR COMPANY, A GENERAL PARTNERSHIP
ATTEST: Al Saterdal GENERAL PARTNER

STATE OF COLORADO)
COUNTY OF EL PASO)
THE FOREGOING DEDICATION WAS ACKNOWLEDGED BEFORE ME THIS 11th DAY OF November, A.D., 1972 BY WOODMOOR CORPORATION, DONALD C. MAREK, SENIOR VICE PRESIDENT; JOHN J. WILKINSON, SECRETARY; MOUNTAIN AIR COMPANY (A GENERAL PARTNERSHIP), AL SATERDAL, GENERAL PARTNER; JAMES F. STETSON, LUCIENNE J. STETSON.
WITNESS MY HAND AND SEAL
MY COMMISSION EXPIRES: October 21, 1975
Betty A. Branch
NOTARY PUBLIC

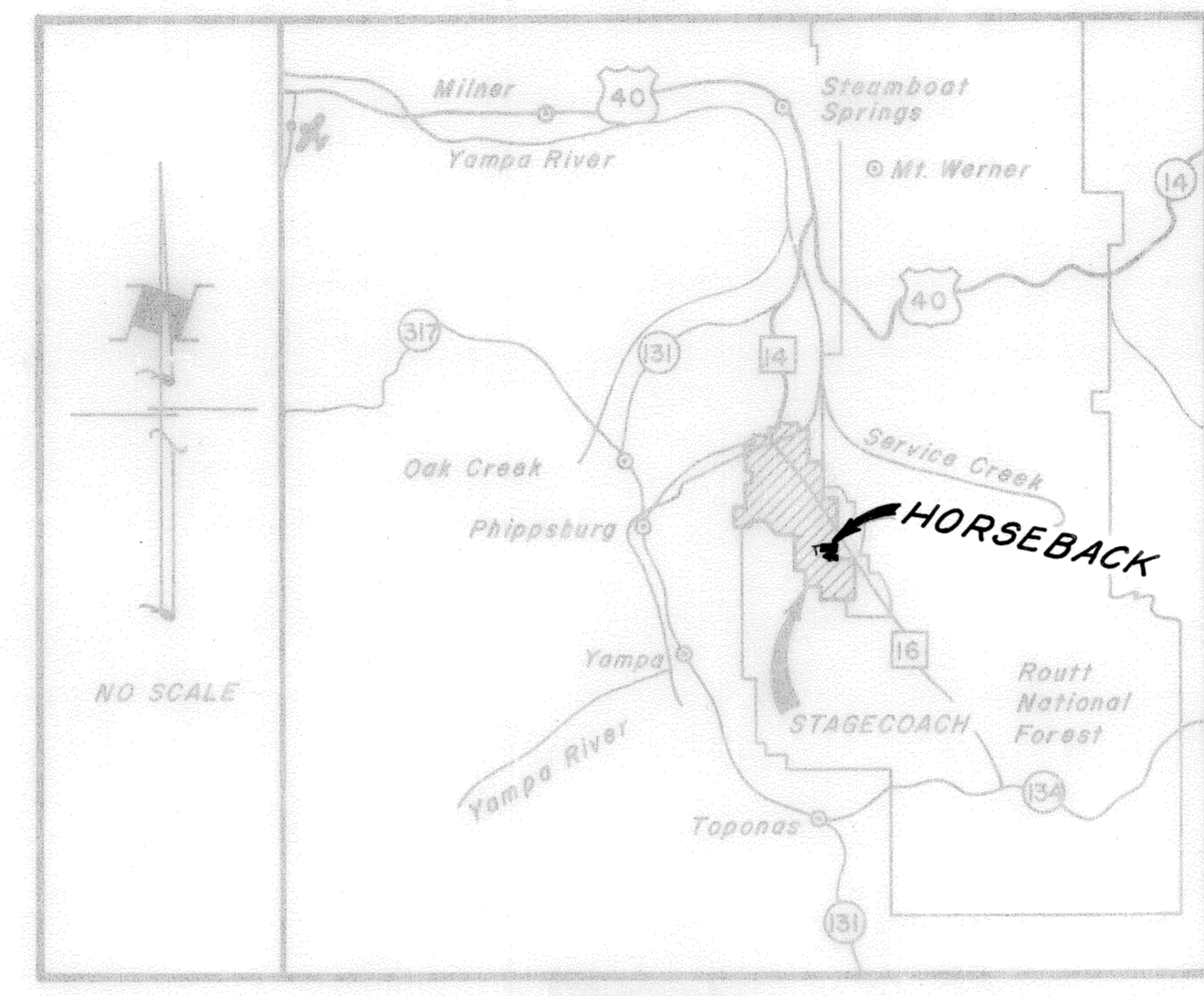

VICINITY MAP

- ### NOTES
- BUILDING SETBACK REQUIREMENTS AND HEIGHT RESTRICTIONS SHALL CONFORM TO REQUIREMENTS SET FORTH IN THE ROUTT COUNTY ZONING ORDINANCES.
 - THE FOLLOWING EASEMENTS INCUMBERING ALL LOTS AND TRACTS ARE RESERVED BY THE DEVELOPER ON BEHALF OF AND IN ANTICIPATION OF THE CONVEYANCE OF SUCH EASEMENTS FOR ANY LAWFUL PURPOSE:
(A) A 10' UTILITY AND DRAINAGE EASEMENT RUNNING ALONG THE INSIDE OF ALL FRONT, SIDE, AND REAR PROPERTY LINES.
(B) A 10' TRAIL EASEMENT RUNNING ALONG THE INSIDE OF ALL SIDE AND REAR PROPERTY LINES WITHIN CERTAIN OF WHICH EASEMENTS THE STAGECOACH PROPERTY OWNERS ASSOCIATION MAY BUT SHALL NOT BE REQUIRED TO CONSTRUCT OR DESIGNATE PEDESTRIAN AND EQUESTRIAN PATHWAYS. THE RESPONSIBILITY FOR CONSTRUCTION AND MAINTENANCE OF ANY SUCH PATHWAYS SHALL THEREUPON BE VESTED IN THE ASSOCIATION.
 - NUMBERED COMMON AREAS SHALL IN THE FUTURE BE CONVEYED BY A GRANTING INSTRUMENT TO THE STAGECOACH PROPERTY OWNERS ASSOCIATION. MAINTENANCE AND MANAGEMENT THEREOF SHALL THEREUPON BECOME THE RESPONSIBILITY OF THE ASSOCIATION.
 - THE CONSTRUCTION, MAINTENANCE AND OPERATION OF SEWER AND WATER FACILITIES IS THE RESPONSIBILITY OF THE MORRISON CREEK METROPOLITAN WATER AND SANITATION DISTRICT.

SHEET ARRANGEMENT

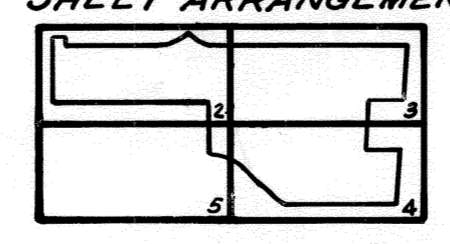

SURVEYOR'S CERTIFICATE

I, ROBERT D. THOMAS, A REGISTERED LAND SURVEYOR IN THE STATE OF COLORADO DO HEREBY CERTIFY THAT THERE ARE NO ROADS, PIPELINE, IRRIGATION DITCHES OR OTHER EASEMENTS IN EXISTENCE OR KNOWN TO ME TO EXIST ON OR ACROSS SAID PROPERTY EXCEPT AS SHOWN ON THIS PLAT. I CERTIFY THAT I HAVE MADE THE SURVEY REPRESENTED BY THIS PLAT AND THAT THIS PLAT ACCURATELY REPRESENTS SAID SURVEY. STEEL PINS WERE SET AT ALL BOUNDARY CORNERS.

Robert D. Thomas
ROBERT D. THOMAS, REGISTERED LAND SURVEYOR
COLORADO REG. NO. 11399

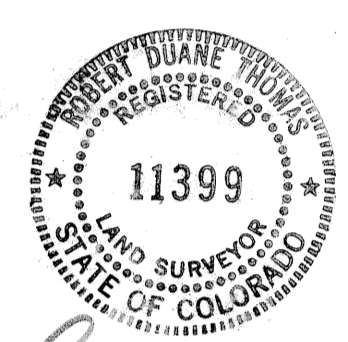

APPROVAL OF THE PLANNING COMMISSION

APPROVED BY THE ROUTT PLANNING COMMISSION THIS 18th DAY OF Jan. 1973 BY [Signature]

APPROVAL BY BOARD OF COUNTY COMMISSIONERS

THE WITHIN PLAT OF HORSEBACK AT STAGECOACH IS APPROVED FOR FILING THIS 27th DAY OF April 1973 BY THE BOARD OF COUNTY COMMISSIONERS OF THE PUBLIC WORKS DEPARTMENT ACCEPTED BY THE COUNTY OF ROUTT, STATE OF COLORADO, SUBJECT TO THE CONDITIONS THAT SAID PUBLIC WAYS BE MAINTAINED AND A RESOLUTION OF THE BOARD OF COUNTY COMMISSIONERS OF ROUTT COUNTY, COLORADO, ACCEPTING THE SAME HAS BEEN ADOPTED AND RECORDED.

BOARD OF COUNTY COMMISSIONERS
ROUTT COUNTY, COLORADO

ATTEST: Cecil Roret COUNTY CLERK BY: [Signature] CHAIRMAN

RECORDER'S CERTIFICATE

THIS PLAT WAS FILED FOR RECORD IN THE OFFICE OF THE COUNTY CLERK AND RECORDER OF ROUTT COUNTY, AT 10¹⁵ A.M. ON THE 3rd DAY OF April A.D. 1973 IN CASE DRAWN 241974 RECEIPTION NO. FILE NO 7356
PROTECTIVE COVENANTS ARE RECORDED IN FILE NO. 7093 PAGE 1

Cecil Roret
COUNTY CLERK AND RECORDER

ATTORNEY'S CERTIFICATE

John J. Wilkinson, ATTORNEY-AT-LAW DULY LICENSED IN THE STATE OF COLORADO, DO HEREBY CERTIFY THAT I HAVE EXAMINED THE TITLE OF ALL LAND HEREIN ABOVE PLATTED AND SHOWN UPON THE WRITTEN PLAT, AND THAT TITLE TO SUCH LAND IS IN THE DEDICATORS.

John J. Wilkinson
ATTORNEY-AT-LAW
DATED THIS 11 DAY OF December 1972.

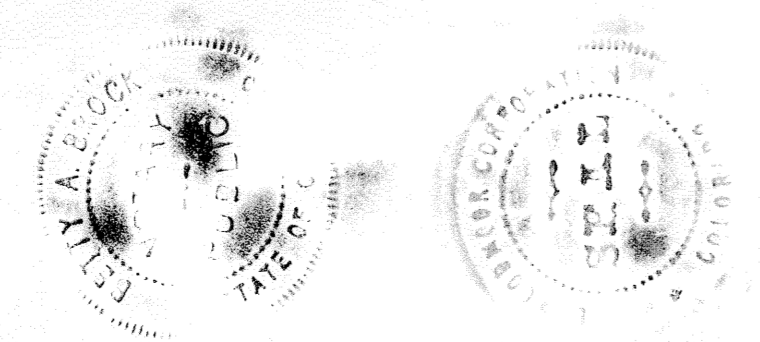

HORSEBACK at STAGECOACH

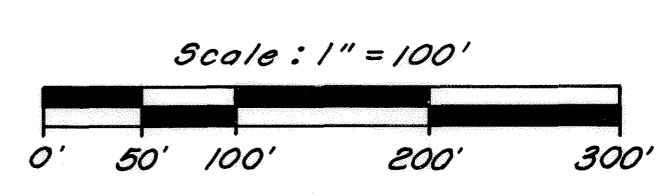
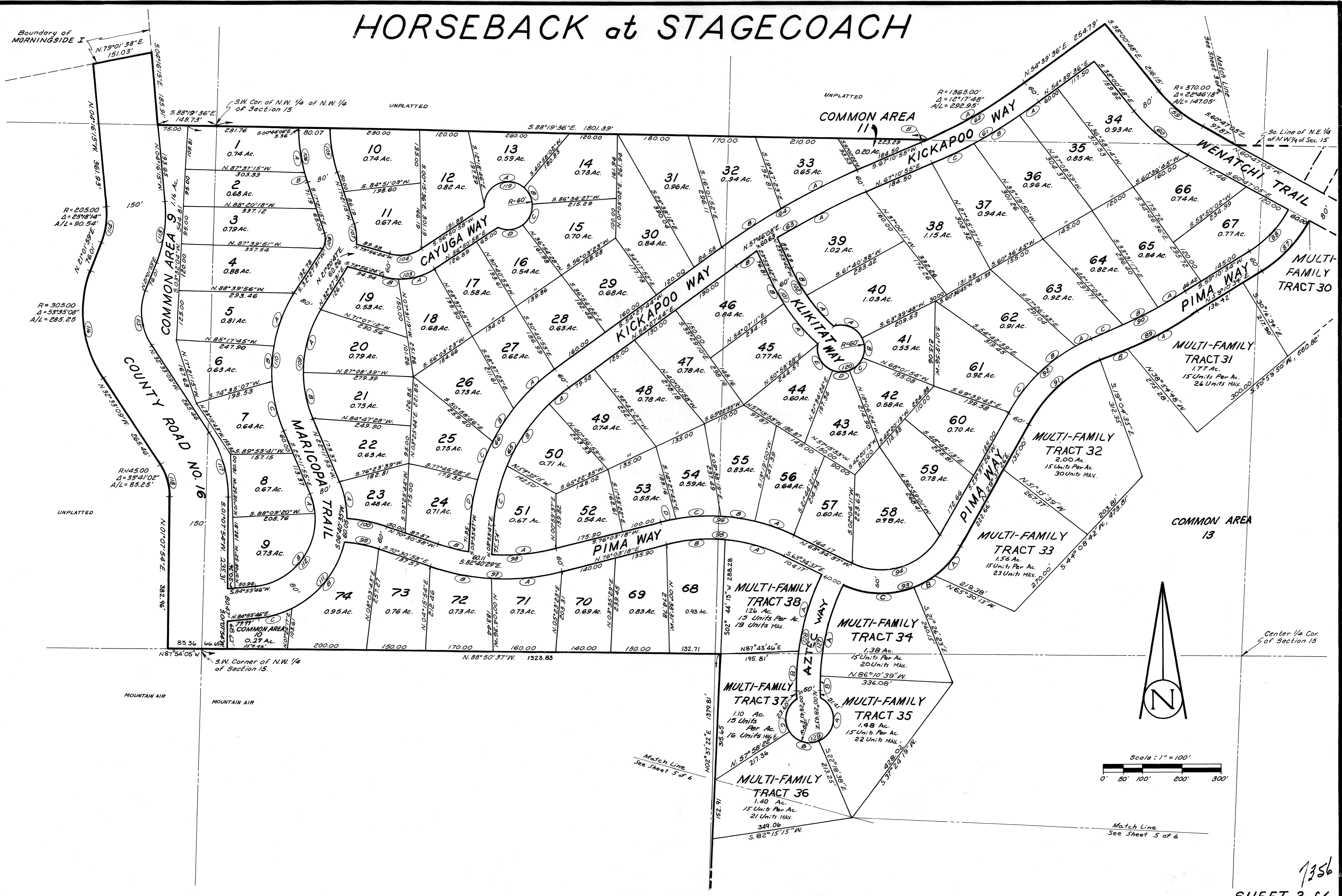

HORSEBACK at STAGECOACH

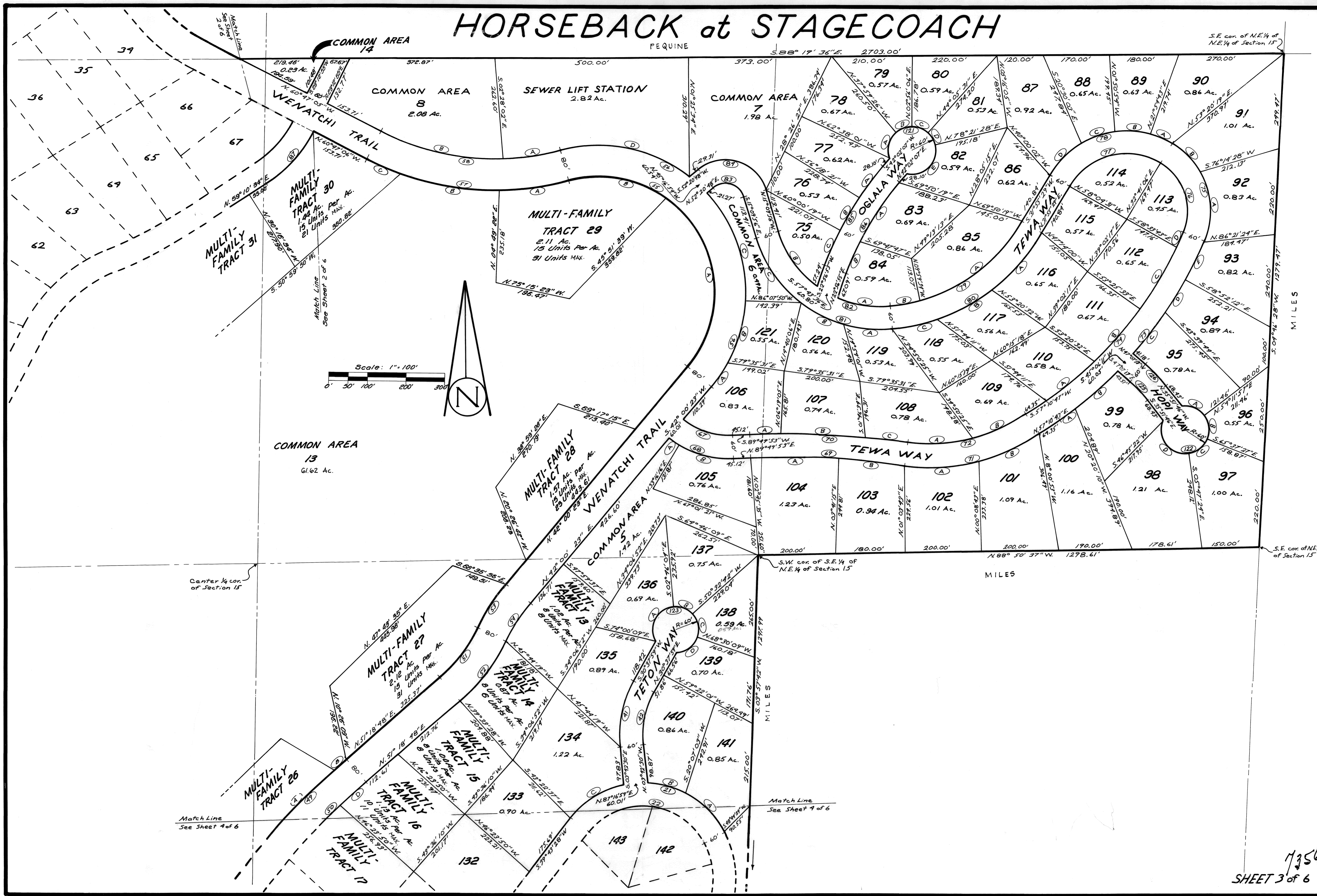

MILES

MILES

HORSEBACK at STAGECOACH

Match Line See Sheet 3 of 6

Match Line See Sheet 3 of 6

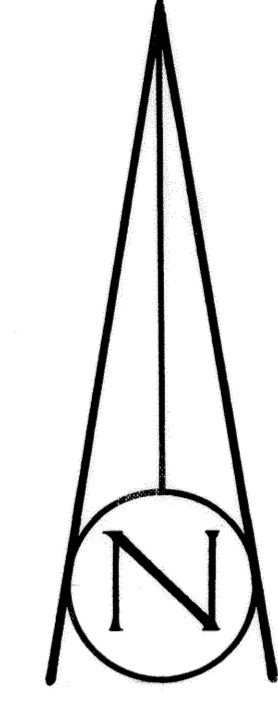

Scale: 1" = 100'
0 50 100 200 300'

MILES

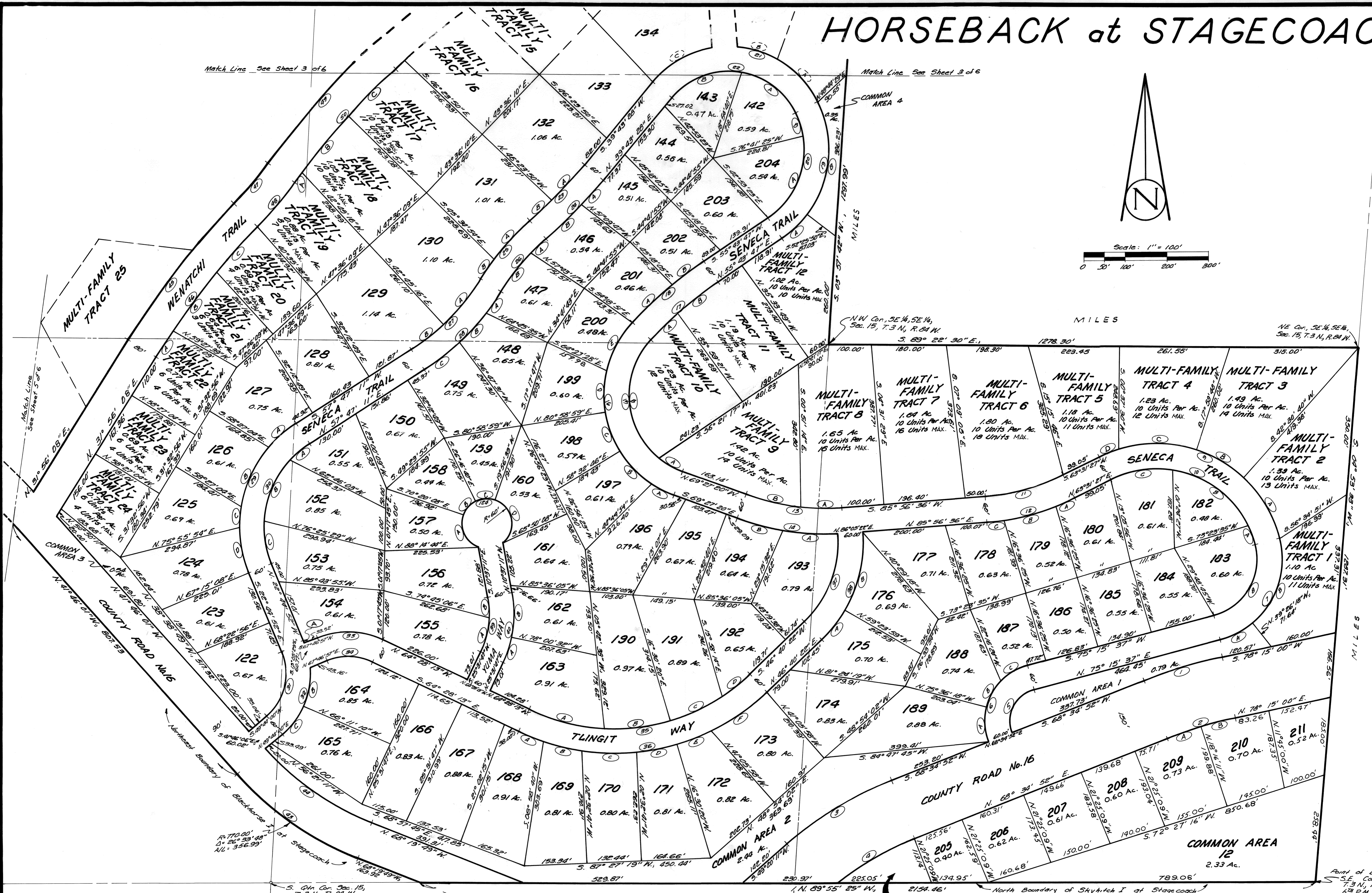

MILES

Point of Beginning
S.E. Cor. Sec. 15
T. 3 N., R. 84 W.
674 P.M.

COMMON AREA 15
0.30 Ac.

HORSEBACK at STAGECOACH

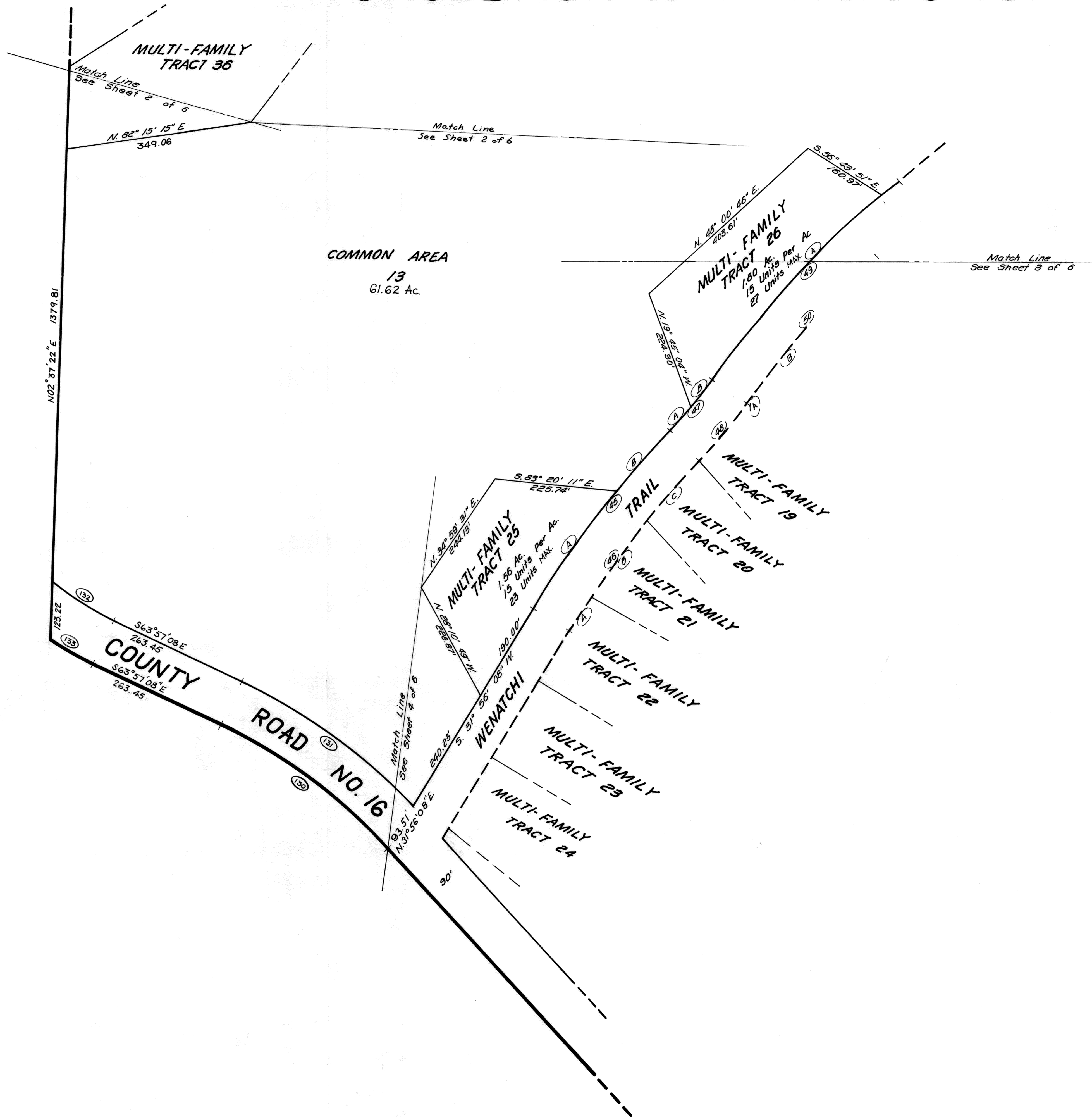
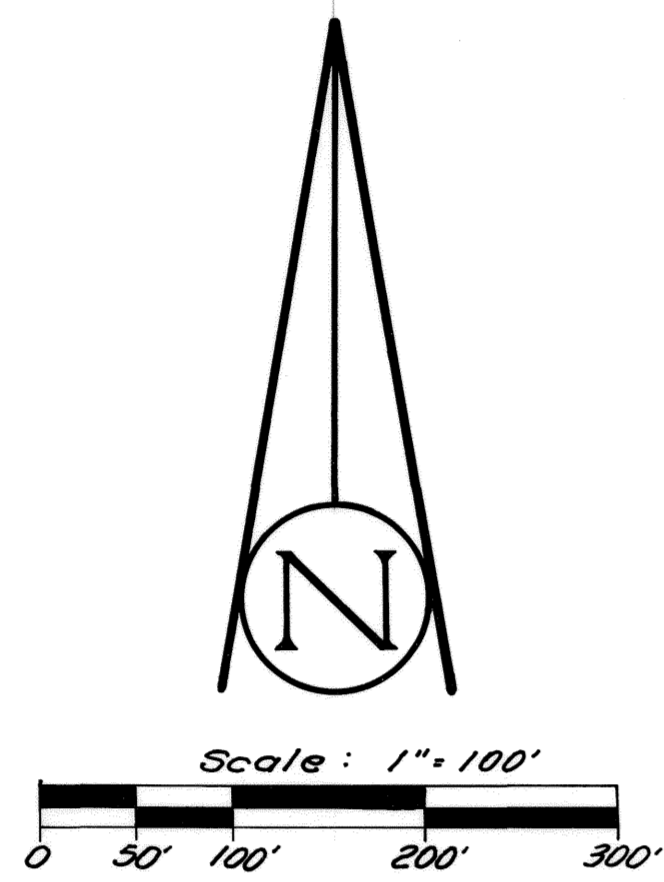

M356

HORSEBACK at STAGECOACH

CURVE TABLE

CURVE	RADIUS	DELTA	ARC	TANGENT	CHORD	CH. BEARING	CURVE	RADIUS	DELTA	ARC	TANGENT	CHORD	CH. BEARING	CURVE	RADIUS	DELTA	ARC	TANGENT	CHORD	CH. BEARING	CURVE	RADIUS	DELTA	ARC	TANGENT	CHORD	CH. BEARING
1	1180.00	09°40'09"	199.13	99.80	198.90	N.73°24'56"E	30	235.00	80°32'03"	330.31	199.06	308.79	N.17°31'09"E	66	525.00	50°33'57"	463.33	247.97	448.44	N.29°10'46"E	96	495.00	40°22'06"	348.76	181.97	341.59	S.83°45'40"E
2	880.00	09°40'09"	173.82	87.12	173.61	N.73°24'56"E	30A	"	14°40'08"	60.16	"	60.00	N.50°27'07"E	66A	"	15°52'31"	145.46	"	145.00	S.46°31'29"W	96A	"	12°18'32"	106.34	106.14	106.14	N.69°43'54"W
3	880.00	19°14'41"	295.58	149.19	294.19	N.58°57'31"E	30B	"	40°02'50"	164.26	"	160.93	N.23°05'38"E	66B	"	10°33'03"	96.68	"	96.54	S.33°18'42"W	96B	"	10°02'39"	86.77	86.66	86.66	N.80°54'28"W
4	790.00	16°40'09"	212.38	106.95	211.63	N.60°14'47"E	30C	"	25°49'05"	105.89	"	105.00	N.09°50'20"W	66C	"	11°21'40"	104.10	"	103.93	S.22°21'21"W	96C	"	13°23'02"	115.63	115.37	115.37	S.87°22'41"W
5	77.20	96°40'46"	130.27	86.77	115.36	N.26°55'19"E	31	135.00	72°28'53"	170.78	98.95	159.62	S.13°29'34"W	66D	"	12°46'44"	117.00	"	116.85	S.10°17'09"W	96D	"	04°37'52"	40.01	40.00	40.00	S.78°22'11"W
6	137.20	96°40'46"	231.51	154.21	205.01	N.26°55'19"E	32	195.00	72°28'53"	246.68	142.93	230.56	S.13°29'34"W	67	190.00	40°47'50"	135.29	70.66	132.45	N.69°46'12"W	97	580.00	33°25'44"	338.40	174.17	333.62	N.87°13'50"W
6A	"	35°48'51"	85.76	"	84.37	S.03°30'43"E	32A	"	00°41'52"	2.36	"	2.36	S.22°24'02"E	68	250.00	41°07'40"	174.45	93.79	175.63	N.69°36'17"W	97A	"	17°51'13"	180.73	180.00	180.00	N.84°58'55"E
6B	"	29°08'31"	69.79	"	69.04	S.28°57'58"W	32B	"	27°56'28"	95.09	"	94.16	N.09°50'36"E	68A	"	07°41'13"	33.55	"	33.52	N.62°53'06"W	97B	"	15°25'55"	90.69	90.42	90.42	S.78°14'00"E
6C	"	31°43'24"	75.97	"	75.00	S.59°23'55"W	32C	"	25°55'10"	88.21	"	87.46	N.36°46'25"E	68B	"	33°26'23"	145.91	"	143.85	S.73°26'56"E	98	520.00	33°25'44"	303.39	156.15	299.11	N.87°13'50"W
7	200.00	89°51'07"	313.64	199.48	282.48	S.30°20'04"W	33	195.00	47°44'50"	162.50	86.30	157.84	S.88°20'38"E	69	2220.00	10°16'40"	398.23	199.65	397.69	S.85°01'47"E	98A	"	17°57'26"	162.97	162.31	162.31	S.85°02'00"W
7A	"	24°41'55"	86.21	"	85.55	N.62°54'40"E	34	135.00	47°44'50"	112.50	59.75	109.27	S.88°20'38"E	69A	"	05°53'21"	228.19	"	228.09	S.87°13'26"E	98B	"	08°50'43"	80.28	80.20	80.20	N.74°56'20"W
8	180.00	65°09'12"	227.43	"	227.43	N.17°58'06"E	35	475.00	68°51'25"	570.85	325.59	537.11	S.81°06'05"W	69B	"	06°23'19"	170.04	"	170.00	S.82°05'06"E	99	336.72	15°25'55"	90.69	45.62	45.62	S.78°14'00"E
9	305.17	89°51'10"	219.55	139.64	197.73	S.30°20'04"W	35A	"	22°24'07"	185.72	"	184.54	N.75°40'16"W	70	2280.00	10°18'40"	406.99	205.05	408.44	S.85°01'47"E	100	396.72	15°02'05"	104.10	103.80	103.80	S.78°22'11"W
9A	305.17	32°53'51"	175.22	"	172.82	N.31°02'25"W	35B	"	19°25'26"	161.03	"	160.26	S.13°29'34"W	70A	"	01°58'40"	200.29	"	200.29	N.89°10'47"W	101	519.84	22°55'37"	208.02	105.42	206.63	N.35°27'30"W
9B	305.17	24°30'52"	130.57	"	129.58	N.59°44'46"W	35D	"	10°16'00"	85.11	"	85.00	S.61°48'22"W	70C	"	02°45'52"	110.01	"	110.00	N.81°16'23"W	101B	"	08°00'20"	72.63	72.57	72.57	S.27°59'52"E
10	245.17	35°04'23"	186.32	"	183.91	N.89°32'26"W	36	535.00	68°51'25"	642.95	366.71	604.95	S.81°06'05"W	71	492.00	02°55'47"	368.64	193.45	360.07	S.73°38'40"W	102	459.84	22°55'37"	184.01	93.25	182.78	N.35°27'30"W
10A	"	11°25'34"	48.89	"	48.81	S.20°18'16"E	36A	"	06°51'29"	64.04	"	64.00	S.67°53'58"E	71A	"	23°01'56"	197.78	"	196.45	N.88°35'35"E	102A	"	13°06'41"	105.23	105.00	105.00	N.40°21'58"W
10B	"	54°49'59"	234.45	"	225.78	S.53°26'02"E	36C	"	14°15'04"	133.07	"	132.73	S.68°47'44"E	72	432.00	42°55'47"	323.68	169.86	316.16	S.78°38'40"W	102B	"	09°48'56"	78.78	78.68	78.68	N.28°54'10"W
10C	"	35°37'51"	152.44	"	150.40	N.81°20'13"E	36D	"	10°23'54"	97.09	"	96.96	N.78°52'47"E	72A	"	23°03'28"	173.85	"	173.85	S.68°34'48"W	103	160.00	49°12'38"	137.42	73.27	133.24	S.81°27'17"W
11	500.00	22°25'09"	195.64	99.09	194.40	S.74°44'01"W	36E	"	09°35'29"	89.56	"	89.46	N.68°53'06"E	72B	"	19°52'18"	149.83	"	149.83	S.67°06'58"	103B	"	14°21'41"	40.10	40.00	40.00	S.78°22'11"W
12	560.00	22°25'09"	219.12	110.98	217.73	S.74°44'01"W	37	265.47	50°45'16"	235.20	125.95	227.58	S.21°17'29"W	73	1075.00	32°02'06"	601.05	308.61	593.25	S.41°09'44"W	104	100.00	49°12'38"	85.89	45.79	83.27	S.81°27'17"W
12A	"	05°07'03"	50.02	"	50.00	N.66°04'58"E	38	325.47	50°43'47"	288.17	154.30	278.85	S.21°18'29"W	73A	"	07°48'40"	146.55	"	146.44	N.50°36'32"E	106	471.71	16°37'10"	136.83	69.90	136.35	N.09°02'40"W
12B	"	13°00'13"	127.09	"	126.82	N.75°08'36"E	38B	"	16°04'21"	91.30	"	91.00	N.38°38'12"E	73C	"	07°08'51"	138.10	"	134.01	N.39°55'44"E	106A	"	13°34'57"	111.82	111.56	111.56	N.07°31'33"W
12C	"	04°17'56"	42.01	"	42.00	N.83°47'39"E	39	215.00	34°49'26"	196.87	70.17	193.41	N.13°16'19"E	73D	"	05°20'43"	100.29	"	100.25	N.38°40'58"E	106B	"	03°02'13"	25.00	25.00	25.00	S.15°50'08"E
13	550.00	24°30'08"	236.15	119.93	234.38	N.81°45'22"W	39A	"	36°08'58"	135.65	"	133.41	S.07°27'18"W	73E	"	01°51'55"	110.05	"	110.00	N.28°40'39"E	107	125.00	24°55'10"	54.37	27.62	53.94	S.04°53'00"E
14	610.00	23°19'02"	248.25	125.86	246.54	N.81°06'51"W	39B	"	13°21'17"	50.11	"	50.00	S.03°56'32"E	74	1015.00	32°02'06"	667.50	291.38	560.14	S.41°09'44"W	108	45.00	49°43'45"	39.12	20.89	37.90	S.07°33'08"W
14A	"	12°35'38"	138.08	"	133.81	S.86°28'33"E	40	275.00	36°08'58"	173.50	89.75	170.64	S.07°27'18"W	74A	"	10°14'32"	181.44	"	181.20	S.43°01'07"W	109	305.00	54°39'26"	290.95	157.62	280.05	N.05°07'48"E
14B	"	10°43'24"	114.17	"	114.00	S.74°49'02"E	40A	"	13°32'19"	64.98	"	64.83	N.18°45'37"E	74C	"	10°24'03"	184.25	"	184.00	S.32°41'45"W	109B	"	22°41'26"	120.79	120.00	120.00	N.10°51'12"W
15	195.00	112°37'40"	383.32	292.54	324.51	N.13°08'31"W	40B	"	22°36'39"	108.52	"	107.82	N.00°41'09"E	74D	"	02°21'02"	41.64	"	41.64	S.26°19'12"W	110	385.00	54°39'26"	367.27	198.96	353.50	N.05°07'48"E
15A	"	18°45'38"	68.85	"	63.56	N.60°04'32"W	41	290.00	34°20'30"	173.82	89.61	171.23	N.13°27'44"E	75	203.75	82°27'35"	239.24	178.56	268.58	S.16°05'06"E	110A	"	22°13'47"	149.37	148.44	148.44	S.21°20'37"W
15B	"	93°52'02"	319.47	"	284.92	N.03°45'42"W	42	230.00	34°20'30"	137.86	71.07	135.80	N.13°27'44"E	75A	"	52°35'48"	187.04	"	187.04	N.01°09'13"W	110B	"	12°59'16"	87.27	87.08	87.08	S.83°45'40"E
16	255.00	112°37'40"	501.26	382.56	424.36	N.13°08'31"W	43	914.02	08°42'03"	138.60	69.58	131.67	S.40°16'13"W	76	770.00	29°51'48"	106.20	"	105.00	N.42°23'00"E	110C	"	19°26'23"	130.63	130.00	130.00	S.12°28'44"E
16A	"	13°33'40"	60.85	"	60.21	S.62°40'31"E	44	680.00	28°27'05"	313.93	159.81	311.15	N.55°06'17"W	76A	"	30°45'43"	206.89	125.98	189.49	S.16°05'06"E	111	250.00	107°07'41"	467.43	338.65	402.26	S.31°21'56"W
16B	"	24°26'47"	108.78	"	107.95	S.43°40'27"E	45	1875.00	13°41'06"	415.11	208.44	414.26	N.38°16'41"E	77	145.75	44°44'13"	343.54	"	343.54	S.61°52'39"W	112	"	20°58'37"	95.89	95.31	95.31	N.11°12'37"W
16C	"	22°26'13"	99.86	"	99.22	S.20°14'07"E	46	1795.00	12°41'06"	397.40	199.52	396.59	N.38°16'41"E	78	229.47	90°45'37"	363.50	232.54	326.67	N.77°18'18"E	112B	"	51°36'55"	220.85	219.74	219.74	S.38°52'57"E
16D	"	22°22'31"	99.58	"	98.95	S.02°10'15"W	46A	"	02°23'39"	75.01	"	75.00	N.37°07'42"E	78A	"	15°01'27"	60.17	"	60.00	N.64°49'38"W	113	"	20°44'22"	90.49	90.00	90.00	N.74°33'35"E
16E	"	29°48'49"	132.69	"	131.20	S.28°15'55"W	46B	"	05°35'50"	175.35	"	175.28	N.42°16'20"E	78B	"	23°07'47"	92.64	"	92.01	N.83°54'15"W	113C	"	20°44'22"	90.49	90.00	90.00	N.74°33'35"E
17	967.66	12°33'27"	212.08	106.47	211.66	N.49°27'03"E	47	834.02	08°42'03"	126.65	63.46	126.53	S.40°16'13"W	79	440.00	55°10'07"	423.66	229.97	407.49	S.59°30'33"W	114	355.00	25°18'14"	156.78	79.69	155.51	S.08°22'52"W
18	1027.66	12°33'27"	225.23	113.07	224.78	N.49°27'03"E	47A	"	23°36'21"	162.74	82.54	161.59	S.39°30'38"W	80	387.54	77°44'28"	457.99	272.07	423.65	N.80°12'53"E	114A	60.00	33°41'02"	85.25	43.89	84.02	S.15°42'37"E
18A	"	07°15'33"	130.20	"	130.11	S.46°48'09"W	48	475.00	08°42'03"	138.60	69.58	131.67	S.40°16'13"W	79A	"	29°01'23"	116.24	"	115.00	S.46°26'11"W	114B	"	16°54'47"	50.18			