

Please print the PDF permit attachment and bring it to scan at the parking gate.

To prevent ticketing, display the printed PDF permit on your dashboard.

The gate will ask you to “Please Identify”

If this prompt does not show, make sure to drive up to the gate to ensure that the sensor can recognize your vehicle.



The QR Code on the permit will open the gate when scanned.

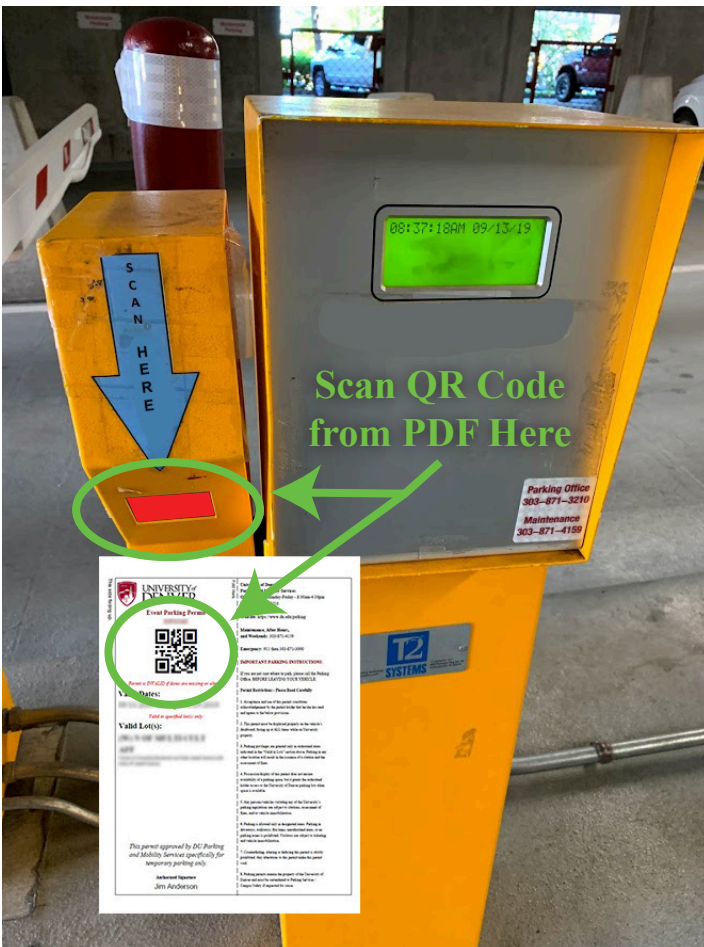

Lot E: Evans Parking Structure. Avoid parking on the first level of the parking structure (Paid Hourly Lot 301) or in DU Green Spaces within Lot E. Do not turn to the right to the paid hourly parking spots on the ground level.

Location: At the southeast corner of East Evans Avenue and High Street with entrances off High Street and eastbound East Evans Avenue.

<https://map.concept3d.com/?id=64#!m/44082>

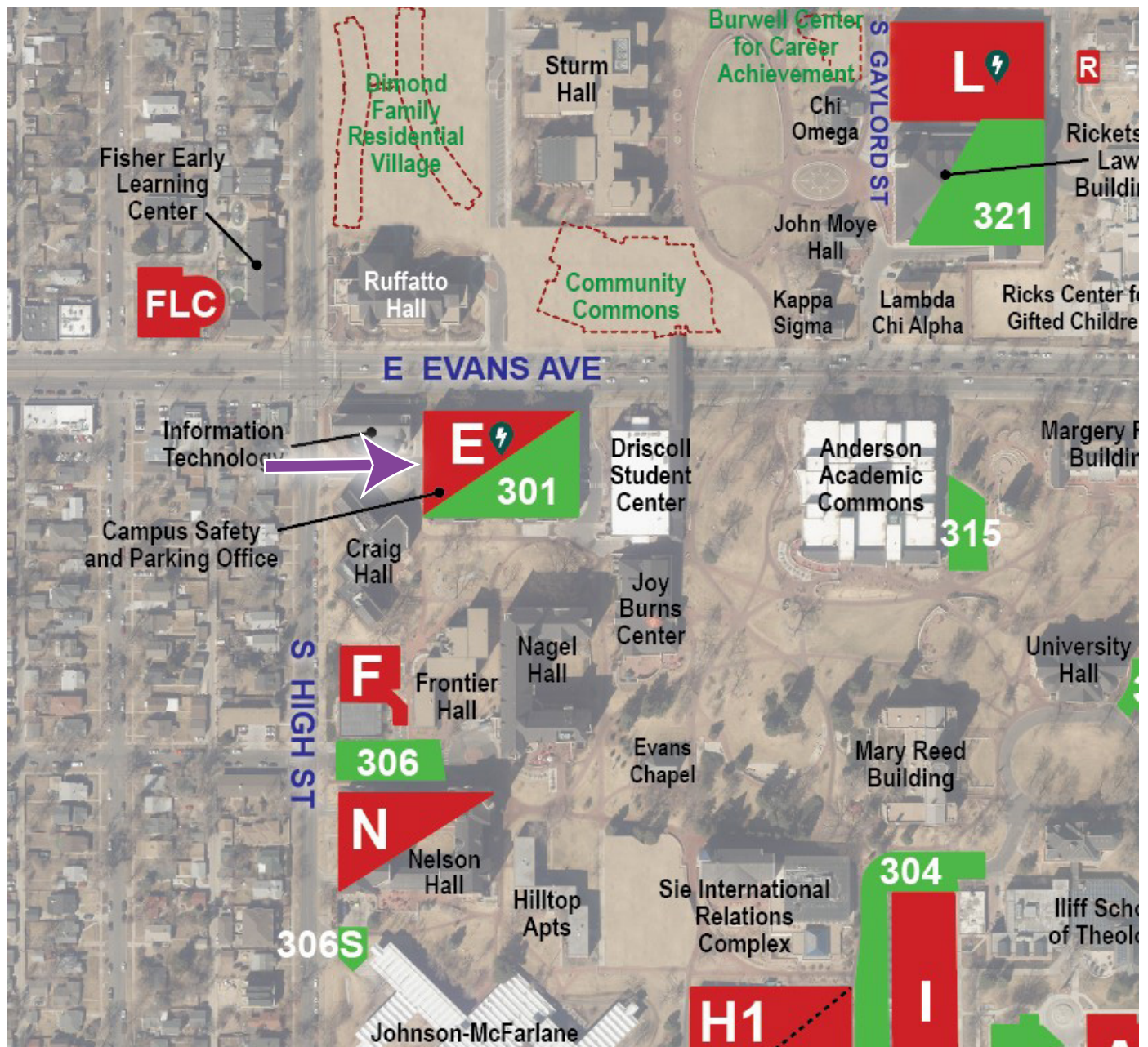

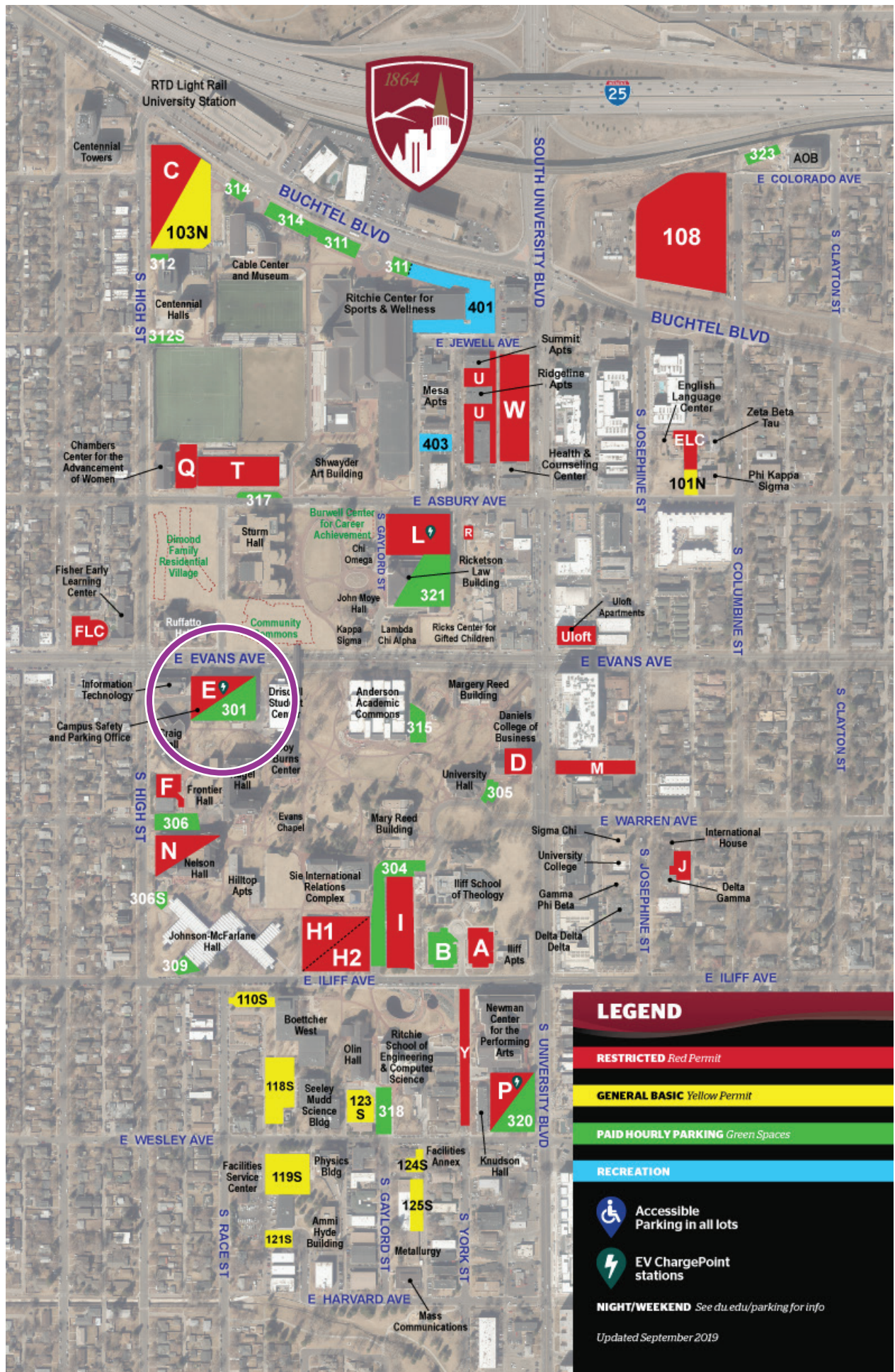

LEGEND

- RESTRICTED Red Permit**
- GENERAL BASIC Yellow Permit**
- PAID HOURLY PARKING Green Spaces**
- RECREATION**

- Accessible Parking in all lots
- EV ChargePoint stations

NIGHT/WEEKEND See du.edu/parking for info

Updated September 2019