

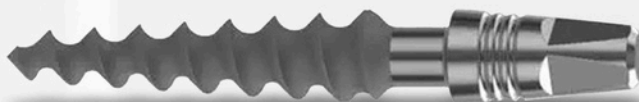

LIVE TWO-DAY COMPREHENSIVE TRAINING SEMINAR

Led by Dr. Jared Van Ittersum & Dr. Elias Achey
Co-founders of Mono Implant Academy



The All-on-One™ implant system:

The Implant for the General Dentist

Why Mono Implants?

- ✓ Bendable titanium abutment for easy prosthetics
- ✓ 20-year global track record by 1,000's of dentists
- ✓ Easiest implant system to learn
- ✓ Easiest and fastest surgical placement
- ✓ Most affordable implant on market
- ✓ Less periimplantitis than conventional

Why the All-on-One™ full arch system?

- ✓ Easiest full arch system any GP can master
- ✓ Lowest overhead full arch on the market
- ✓ Flapless, zero bone-reduction technique
- ✓ Easiest system to produce FP1 results
- ✓ Longer track record than All-on-4
- ✓ 3D printed FDA-approved final prosthesis

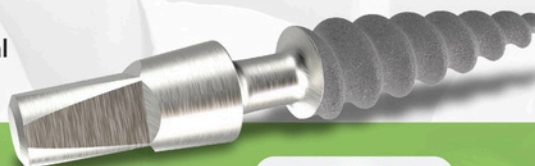

DAY ONE:

Surgical protocols and single implants

- Mono implants vs. conventional two-piece implants
- Anatomical considerations in implant placement
- Surgical protocol for Mono Implants
- Med history considerations
- Pre-op protocol
- Drilling protocol
- Implant insertion techniques
- Post-op protocol
- Osseofixation techniques
- Immediate extraction cases
- Anterior aesthetic cases
- Gingival shaping in aesthetic zone

DAY TWO:

Full Arch and hands-on training

- Full Arch cases protocol overview
- Terminal dentition full arch cases
- Fully healed edentulous ridge cases
- Digital wax-ups
- Temping a full arch
- Interim communication device
- CEREC and Intraoral scanning
- Evolve Digital prosthesis design
- 3D full arch printing in-house
- Cementing bridges and full arch cases
- Trouble Shooting mono implants
- How to manage failures
- Financing programs for larger cases
- Hands-On training on 3D models



www.onepieceimplantinstitute.com



JW Marriott Hotel
Grand Rapids, Michigan