



TREES

louisville

ANNUAL REPORT
2024/2025

LETTER FROM CINDI

This is the Executive Director's letter I wrote for an impact report after our first year of operation:

"I had the fortune of growing up in an environment rich in greenness. I am sure that is part of the reason that my career path has followed its course of community development through gardening and greening. I have said a number of times that I have spent my entire career preparing for this position as Executive Director of TreesLouisville.

I have studied the science of horticulture for decades. I have experienced the art that this same field inspires. I have spent the majority of my working life communicating to a broad audience about the value of green infrastructure.

A healthy community forest is not an amenity; it is not a part of a plan that comes at the end of a project. It is a living utility. It is as valuable a part of our built environment as storm drains and roads. It is where the elements of a sustainable community intersect. It is not possible to have a healthy and sustainable community without the environmental, economic, health, and social benefits that trees provide."

Today, ten years in, I am still saying the same things! Yes, and (as an improv performer would say) we now have an Urban Forest Master Plan to guide our work, Louisville Metro Urban Forestry is conducting a Tree Inventory, and will have an Urban Forest Management Plan soon to steer their work.

We are doing what we set out to do when we were organized by our civic leaders: we are institutionalizing effective urban and community forestry in Louisville. And that is thanks to all of you that have believed in our mission and supported us. For now, and for decades more to come.



Cindi Sullivan
Executive Director

CONTENTS

2	Letter From the Executive Director
4	Projects
6	Partnerships
12	Highlights
13	TreeFest
14	10 Year Timeline
16	Volunteering
18	Financials
19	Staff
20	Board
21	Donor Recognition



Project photo credits to Mike Hayman and Morgan Grubbs

PROJECTS

In 2024–2025, TreesLouisville advanced its mission across Louisville, planting, educating, and partnering to create healthier, greener neighborhoods. At nearly 2,000 trees planted by volunteers, staff, and contractors this was our largest season yet!

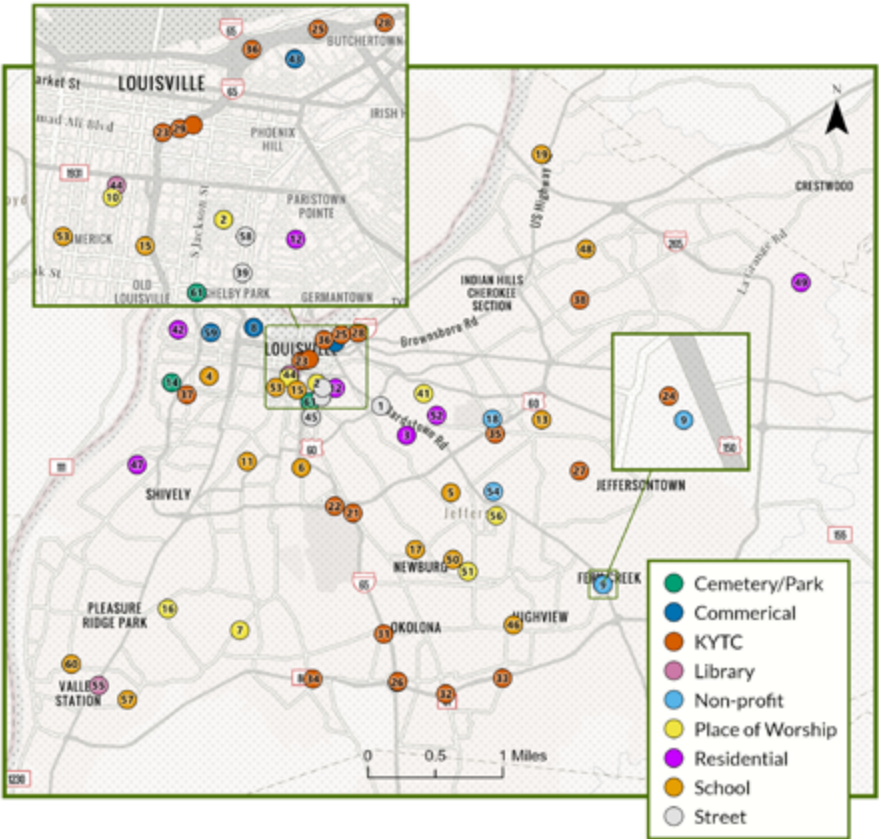
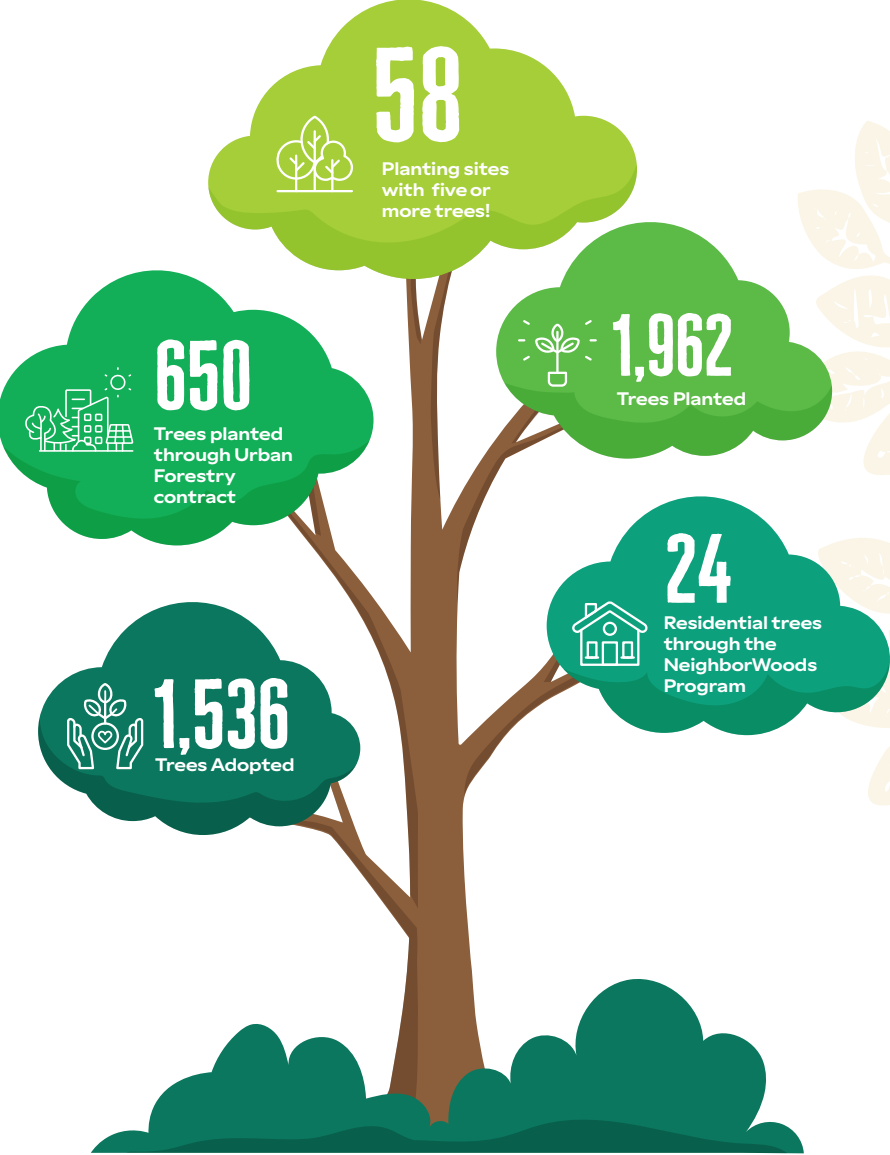

1	Bardstown Rd	1	20	265/65'	20	41	Louisville Presbyterian Seminary	34
2	Bates Memorial Church	21	21	Airport/65'	25	42	Love Our Block-Shawnee	7
3	Belknap Neighborhood	9	22	Airport/264'	17	43	Lynn Family Stadium	31
4	Brandeis Elementary	11	23	Ali & Brook'	42	44	Main Library	3
5	Champions Trace Ln	126	24	Beulah Church'	5	45	Meriwether Ave	75
6	Churchill Park School	4	25	Bridges'	23	46	Moore High School	8
7	Faith Lutheran Church	21	26	Dixie'	3	47	NeighborWoods	20
8	Falls Art Foundary	3	27	Hurstbourne Ln'	3	48	Norton Elementary	40
9	Fern Creek Community Center	5	28	Impound Lot'	9	49	Old Henry Rd	12
10	First Unitarian Church	2	29	Jewish Hospital Parking'	17	50	Rangeland Elementary	51
11	Fraser Elementary	43	30	KY Lions Eye Center'	4	51	Rangeland Orchard	12
12	German/Paristown Neighborhood	25	31	Outerloop'	6	52	Seneca Gardens	6
13	Greathouse/Shryock Elementary	35	32	Preston/Snyder'	10	53	Simmons College	18
14	Greenwood Cemetery	14	33	Smyrna'	13	54	Southeast YMCA	18
15	Heuser Hearing Institute	5	34	Synder/National Turnpike'	12	55	Southwest Regional Library	8
16	Hope City Church	51	35	Taylorsville Rd'	4	56	St. Bartholomew Church	44
17	Indian Trail Elementary	43	36	Spaghetti Junction'	18	57	Stuart Academy	48
18	Jewish Community Center	18	37	West End School'	5	58	TreesLouisville Office	4
19	KLA School	13	38	Westport Rd'	37	59	Westonia Park/Playground	49
			39	Logan/Shelby Sidewalk Cuts'	98	60	Wilkinson Elementary	75
			40	Logan/Shelby Verges'	155	61	Olmsted	15

*Indicates a KYTC Project

ROOTED IN PARTNERSHIP. GROWING FOR THE FUTURE.

This year, TreesLouisville celebrated major milestones and laid the groundwork for a greener future. From transforming city streets and school campuses to expanding community partnerships, our efforts advanced both immediate impact and long-term vision. Crowning these achievements, we launched the Urban Forest Master Plan, a 20-year roadmap to grow an equitable, resilient, and thriving canopy for all of Louisville.



SHELBY & LOGAN ST. GREEN CORRIDOR

Our partnership with the Kentucky Transportation Cabinet grew this season with 100 new sidewalk cuts along Shelby and Logan Streets in Smoketown and Shelby Park. As KYTC works to convert these high-traffic one-way roads into safer two-way streets, we collaborated to create Louisville's third walking arboretum. Together, we planted 240 trees, making the corridor cooler, safer, and more enjoyable for the community.



RACING LOUISVILLE'S TREE INITIATIVES

This past season marked our second season partnering with Racing Louisville! Together we have planted at 4 different locations, totaling 130 trees. We had the exciting opportunity in April to plant with players and staff at Lynn Family Stadium! In total we installed 30 new trees on the west side of their facility with the hopes of continuing to plant on the eastern side and their training facility in the future.



CLIMATE CHANGE TRIALS: ASSISTED TREE MIGRATION

TreesLouisville's mission includes planting trees that will thrive for 50–100 years, ensuring future generations benefit from them. With a changing climate, we know Louisville in 2125 may look very different. To prepare, our team has launched Southern and Western Tree Trials, studying species that can withstand future conditions. In summer 2024, we visited nurseries in Oklahoma, Tennessee, and Georgia to learn which trees thrive in warmer climates yet tolerate cold winters. Nearly 50 species and cultivated varieties were collected and planted, including both Kentucky natives and warm-climate varieties that may prove more resilient in the years ahead.



URBAN FOREST MASTER PLAN

After a year of collaborating, strategizing and community outreach, TreesLouisville is proud to announce the finalized Urban Forest Master Plan. Through this plan the Louisville community has outlined what we want our urban forest to look like over the next 20 years and beyond. The goals of the Master Plan were set by our Equity Council, and they include access to tree canopy for all residents, aiming for a minimum of 30% canopy in every neighborhood; ensuring that people can walk, bike and take transit without heat stress; creating a mentality that recognizes trees as vital city infrastructure; and ensuring quality and longevity for our urban forest.



100 JEFFERSON COUNTY PUBLIC SCHOOLS

It only took 10 years, but TreesLouisville officially planted at 100 JCPS campuses! Through the dedication of caring principals, eager teachers, and curious students we have been able to transform nearly tree-bereft campuses into greener and healthier learning environments. As these trees continue to grow they will provide cooler places to play, learning opportunities, and improve students' ability to concentrate and relax.



DID YOU KNOW?!

Many JCPS campuses were built on top of swamp-like landscapes. By selecting tree species that are wet tolerant and able to absorb excess water we are helping to create more outdoor spaces for students and teachers to utilize.



HIGHLIGHTS

First Year with the Dingo!

Thanks to funding from Ford Motor Company, we purchased a Toro Dingo TX1000 Turbo which has made digging, mulching and moving trees a much easier experience.



Gearing Up in Our New Garage

One year after we moved into our new office, our three (Ford) truck garage was officially built and ready for usage. Special thanks to our Board member, Allen Steinbock for outfitting our tool storage and works areas.



Upgraded Donor and Volunteer Tracking Systems

Our upgraded systems allow us to engage more meaningfully, operate more efficiently, and better recognize the people who make our work possible.

TREEFEST



Photo Credits: Jess Amburgey

TREEFEST SPONSORS

Schneider Electric, Michter's Distillery, Parks Alliance of Louisville, Louisville Tree Service, Republic Bank

BRANCHING OUT FOR OVER A DECADE

TreesLouisville celebrated 10 years of planting and caring for trees this past season.



TreesLouisville
Founded
2015

JCPS Partnership
Established
2016



2017
Street Tree
Protection
Ordinance
Passed



2019
Canopy Corps
Program
Founded



Parkland Plaza
Project
2021



2022 Hired
GreenTeam



2020
10k Trees for
Rubbertown
Announcement



2023
Updated Urban
Tree Canopy
Assessment
Released



2024 Moved into
Smoketown
Office



Urban Forest
Master Plan
Finalized
2025

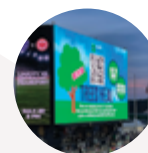

MORE THAN
25,000
TREES PLANTED
& GIVEN AWAY
SINCE 2015!



VOLUNTEERING



PROJECT SPONSORS

Radial
Arbor Homes
Angels Envy
Collins Aerospace
UPS
International Paper
Soil and Water Conservation District

Schneider Electric
Garney-MSD Community Benefits
Kroger + Zero Hunger Zero Waste Foundation
Snowhill
Pace Contracting- MSD Community Benefits



FINANCIALS

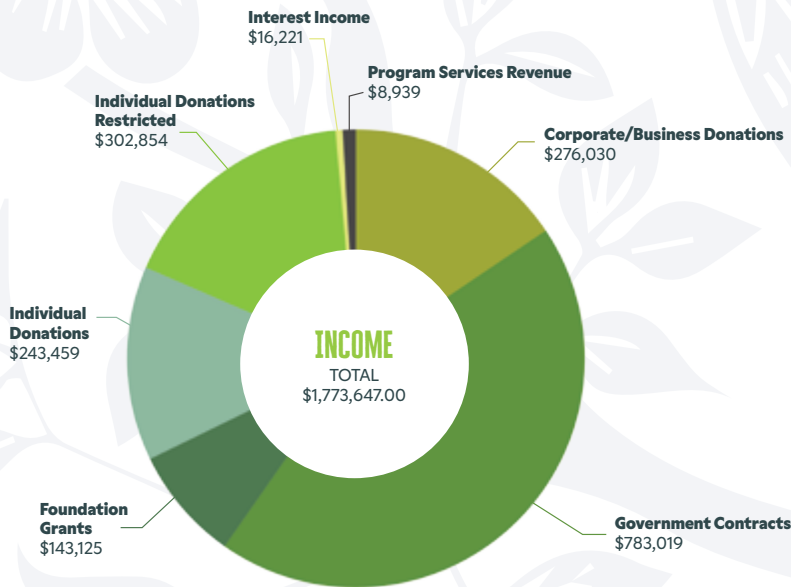
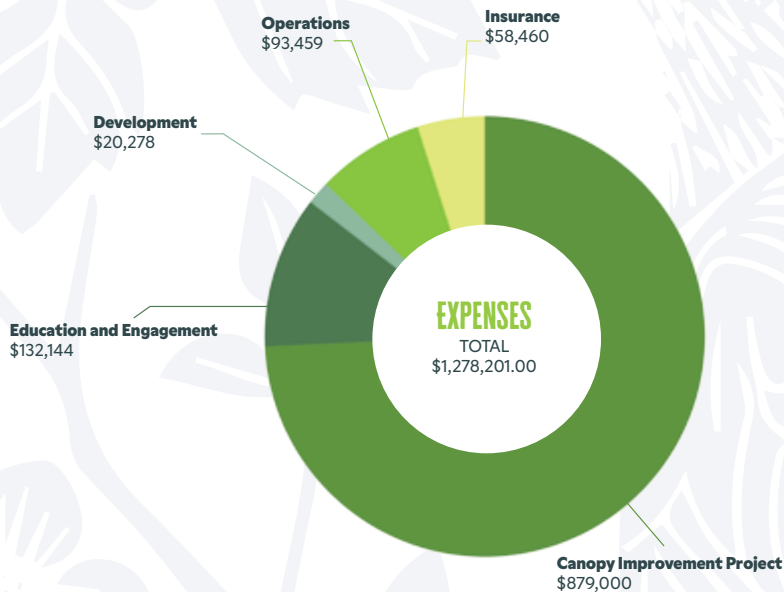

STAFF



Morgan Grubbs
Programs Director



Bear Miles
Green Team Outreach Coordinator



Katherine Scalf
Office Administrator



Mike Hayman
Special Projects Manager



Jake Ackley
Green Team Programs Coordinator



Andrew Lawson
GIS Technician



Matt Thomas
Green Team Project Manager



Kevin Alcon
Green Team Technician

BOARD OF DIRECTORS

Charles Marsh, Board Chair
Chairman, Gault-Marsh Development

Mary Ellen Wiederwohl, Vice Chair
President and CEO,
Accelerator for America

Henry V. Heuser, Jr., Governance
CEO, Unistar, LLC

Donna Heitzman, Treasurer
Retired, CPA, CFA

James R. Allen
Vice Chair, Baird

Dan Barbercheck
President, Red7e

Lonnie Bellar
COO, LG&E and KU Energy, LLC

Andy Blieden
Owner, Butchertown Market Building

Brad Broecker
Community Volunteer

Jackie Cobb
Energy and Sustainability Services,
Schneider Electric

Dawne Gee
News Anchor, WAVE-TV

Bill Hollander
Retired, Former D9 Metro Council
Representative

Barbara Hurt
Community Volunteer

Franklin Jelsma
Wyatt, Tarrant & Combs, LLP

Boyce Martin, III
President, Eli Brown and Sons

Annie McLaughlin
Community Volunteer

Mike Mountjoy
Chairman, Cherry Bekaert

Katy Schneider
Community Volunteer

Allen F. Steinbock
Retired, Whip Mix Corporation

Wes Sydnor
Director of Intergovernmental
Relations, MSD

Dale Woods
Retired President and GM, WDRB

DONORS

Corporate/Foundation Donors

All Peoples Universalist
Unitarian
Arbor Day Foundation
Arbor Homes
Belknap Neighborhood
Association, Inc.
Bob Ray Company
Bonfire Funds, Inc.
Capricorn Foundation
Charitable Trust
Churchill Downs
Incorporated
City of Windy Hills
Collins Aerospace
Common Earth Gardens
Cullinan Family Foundation
Derby City Gooners
Ford Motor Company
Garney Construction
German Paristown, Inc.
Glenmary Commons
Homeowners Association
(GCH)
Holy Trinity Church
Independence Television
Company
International Paper
Jefferson County Soil and
Water Conservation District
Kirchdorfer Opportunities
Foundation
Kroger Community Rewards
Kwau-La-Waul Properties
LG&E and KU Foundation
Louisville Distilling
Company, LLC
Louisville Metro
Louisville Tree Service, LLC
Malhotra Family Foundation
Messer Construction, Co.

Metropolitan Sewer District
Michter's Distillery, LLC
Anonymous
Pace Contracting
Paradis Foundation
Parks Alliance of Louisville
Radial
Randall & Lee Ann Frank
Olson Family Giving Fund
Rambler Garden Club
Red7e*
Renewal By Andersen*
Republic Bank
Schneider Electric
Snowhill Nursery*
Snowy Owl Foundation
St. Bartholomew Church
Stantec
Strange Design Art and
Woodworking
Superior Industrial
Solutions, Inc.
Sylvan City Tree Company,
LLC
The Dunbar Foundation
The Gardner Foundation
The Greens Foundation
The Johnston Charitable
Fund
The KLIG Charitable Trust
Turtle Tree Acupuncture
Unistar
UPS
Ursuline Sisters of Louisville
V.V. Cooke Foundation
W. L. Lyons Brown
Foundation

Cambium Collective (Monthly Recurring Donors)

Anonymous
Anonymous
Howard Abraham
Jennifer Adam
McCauley Adams
Walter Bruning
Drew Combs
Dennis Coyne
Daniel Francis
Drew and Jayne Foley
Clarence Klausing
Matthew Kinney
Kathleen Kostas
Cynthia McCullough
Michael Neumann
Brandon and Courtney
Schadt
Jubin Shah
Allen and Sherry Steinbock
Strategic Communications
Vonnell Tingle
Ray Watson
Judith Youngblood

Canopy Circle \$5K+

Anonymous
Sandra Frazier
Daniel R. Garst
Frank and Paula Harshaw
Henry Heuser, Jr.
Gill and Augusta Holland
Ken Horn
Charles and Jennifer Marsh
Paul and Annie McLaughlin
Allen and Sherry Steinbock
Lindy Street

**Forest Champions
\$1K - \$4999**

George Bailey and Porter Watkins
Cornelia Bonnie
Daniel Borsch
Brad Broecker
Allen Bush and Rose Cooper
Jackie and Wes Cobb
Rachel Cohn and Joseph Mudd
Harry Freibert
Stephen C. Gault
Jill Golden and Zachary Wasserman
Christopher Harding
Mike Hayman
Helen Heddens
Donna Heitzman and Michael Paynter
Bill Hollander and Lisa Keener
Barbara Hurt
Tess McNair
Mike and Carolyn Mountjoy
Thomas Mueller
Katy and Paul Schneider
Charlotte and John Stites

**Branch Sustainers
\$250-\$999**

James and Missy Allen
M.A. and Ed Allgeier
David and Madeleine Arnold
Makayla Branson
William Case
John and Gretchen Clark
Mary Freibert
Stuart and Jennifer Ferguson
Everett Hoffman and Cathy Ford
Robert Gates
Patrick and Anna Hayden

David Henry
Roger Hoffman
Thomas and Patrice Huckaby
Bethany Kennedy
Matt Kempf
Mary Julia Kuhn
Boyce Martin, III and Melea East
Susan S. Means
Ronald and Brenda Metts
Joel Morris and Mary Ellen Wiederwohl
Kathy Morris
Timothy Mulloy
Penny Pearson
Frank and Frances Pitts
Becky Ricketts
Edward W. Schadt
Anna Huang Shrader
Mark Seifrid
Vertner Smith and Barbara West
Nancy Stopher
Cindi and Steve Sullivan
Vincent Tanamachi
Marjorie Warden
Orme and Mary Wilson
Jonathan and Stephi Wolff
Mimi Zinnel

**Tree Supporters
up to \$249**

Danielle Adsit
Patricia Andrade
Allan and Elsie Atherton
Ariane Barrie-Stern
Rhonda Beck
Jill Bell
Lisa Bentley
Elizabeth Zima
Thomas Block
Emily Boone

Julie Zoeller
Ray Brundige
Thomas and Rose Brown
Barbara Baker and David Brown
Samuel Burgin
Barbara Burrige
Christine Butorac
Dolores Calebs
Chandler Cochran
Virginia Delaney
Ann Davis
Joseph and Jody Dahmer
James Darwin
Edward Deters Sr.
Gretchen DeJarnett
Meredith Dooley
Susan Dyer
Todd Eberle
Amy Elam-Krizan
Maura and David Fennell
Mike and Joanie Feusner
Anna Finneran
William Ford
Stephanie Franklin
Ron and Andrea Gallo
Judith Gallagher
Maureen Gaynor
Virginia Geddes
Helga Gilbert
Jane Goldstein
Sandal Gulick
Susan Goslee
Lynn Graham
Martha Graziano
Laurie Gregory
Melanie Gnadinger
Morgan Grubbs
Holly Gustafson
Linda Hampton
Lee and Elizabeth Hancock

Craig Heuser
Greg C. Heitzman
Don Herbert
Austyn Hill
Christa Faline Hill Rodman
Stuart S. Hoge
Ann and Matthew Houlette
Cullen Hornaday
Freddie and Winifred Hoskins
Harrell Hurst
Amanda James
Clark Johnson
Charlotte Jones
Nancy KupperSmith
Kenneth Karem
Nick Katchur
Melissa King
Michelle King
Edward Kruger
Kerry Krininger
Michael and Kathy Kull
Amy Landon
Greg Leichty
Amy Swann
Kay Lowe
Susan Lucke
Carolyn Matheny
Lyda Martin
Connie Marrett
Catherine McGeeney
Kelley McIntyre
Kate Meador
Sean Melican
Marie Miller
Barbara Motley
Glynn Morgen
Rob Monsma
Joy Monsma
Saravanan Murugan
John Neichter

Brian Olberz
Mesude Ozyurekogl
Brooke Pardue
Margaret Pearce
Bryan Parker
Joe and Terri Phelps
Justin and Emily Pohn
Louis Prestigiacomo
Elizabeth Reeves
Sandra Richardson
Roberto Rivera
Mark Roberts
Michael Rohner and Matthew Ruben
Bonnie and John Roth
Denise Ross
Germaine Russo
Louise Sachs
Kaitlin Sabie
Eric and Katherine Scalf
Francis Schmitt
Ann Schottler
Lisa Schoenbachler
Max and Ellen Shapira
Kenneth Shepherd
Joshua Singer
Terry and Nancy Singer
Aleece Smith
Julie Smith
Stephanie and Jonathan Smith
Henry Spiller
Hugh Spalding
Richard M. Spalding
Molly and Brenton Stanley
Suzanne Stamatov and George Guthrie
Douglas Stern
Rosalind B. Streeter
Elwood and Roxanne Sturtevant
Les Small Stokes

Samantha Sauter
Nanette Tafel
Catherine and Harry Talamini
Matt Thomas and Hannah Whalen
Kristy Thompson
Mary Anne Thornton
Paul Tighe
Shelby Tyring
Carrie Vittitoe
Jason Vivona
Andrea Walden
Jeremy and Amy Wells
Michelle Wells
Kristin Weirich
Kayla Wohner
Bronwyn Williams
Susannah Woodcock
Martha Wick
Gregory Acker and Brenda Wirth
Kathi Whalen
Kelsey Westbrook

*Denotes in-kind support



P.O. BOX 58106
LOUISVILLE, KY 40255
(502) 208-8746
TREESLOUISVILLE.ORG

RETURN SERVICE REQUESTED

NONPROFIT ORG
U.S. Postage
PAID
LOUISVILLE, KY
PERMIT #349