

3 TYPICAL PILE CAGES

SHERWOOD STEEL LTD.
 3303 - 84 AVENUE
 EDMONTON, ALBERTA T6P 1K1
 PHONE: (780) 449-6548 FAX: (780) 449-1590
 E-MAIL: BEMSLEY@SHERWOODSTEEL.COM

REVIEWED BY: BRIAN G. EMSLEY, C.E.T.

SIGNED:

DATE: 03.13.2019

SKETCH: SK-01R

PROJECT: GLENRIDGING RAVINE OUTFALL
 PILE CAGE SHOP DRAWING

NOTES:

- 1.) REINFORCING BARS SHALL BE BILLET STEEL GRADE 400, DEFORMED BARS TO CSA G30.19
- 2.) CONCRETE COVER TO BE 75mm (TYP)

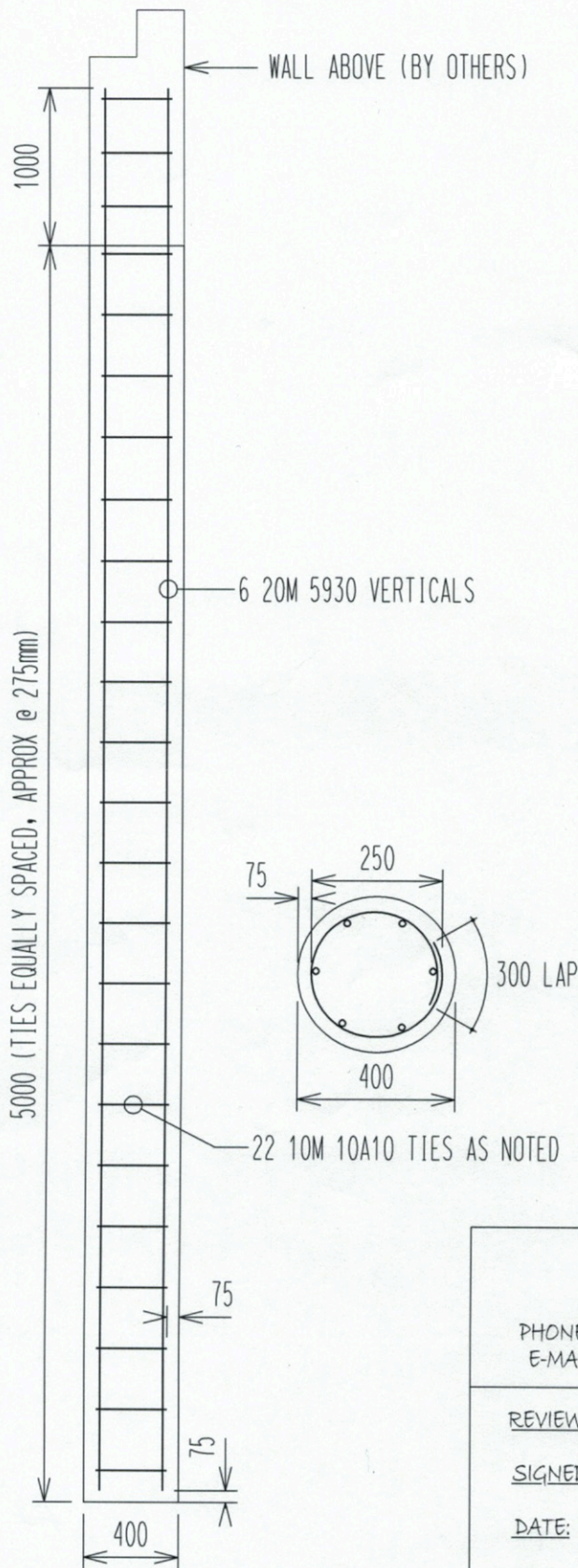

3 TYPICAL PILE CAGES

SHERWOOD STEEL LTD.
 3303 - 84 AVENUE
 EDMONTON, ALBERTA T6P 1K1
 PHONE: (780) 449-6548 FAX: (780) 449-1590
 E-MAIL: BEMSLEY@SHERWOODSTEEL.COM

REVIEWED BY: BRIAN G. EMSLEY, C.E.T.

SIGNED:

DATE: 02.19.2019

SKETCH: SK-01

PROJECT: GLENRIDGING RAVINE OUTFALL
 PILE CAGE SHOP DRAWING

NOTES:

- 1.) REINFORCING BARS SHALL BE BILLET STEEL GRADE 400, DEFORMED BARS TO CSA G30.19
- 2.) CONCRETE COVER TO BE 75mm (TYP)

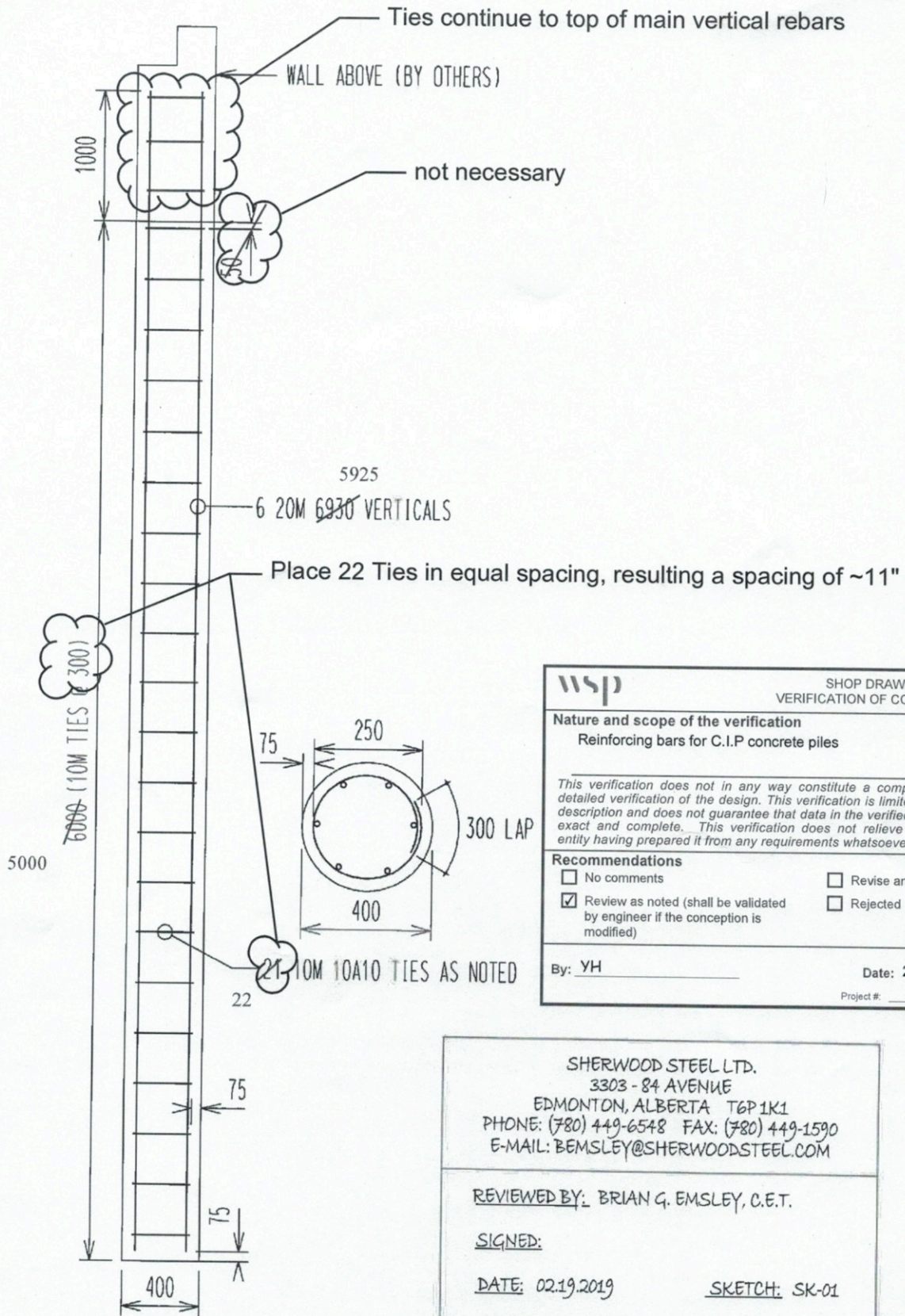

3 TYPICAL PILE CAGES

NOTES:

- 1.) REINFORCING BARS SHALL BE BILLET STEEL GRADE 400, DEFORMED BARS TO CSA G30.19
- 2.) CONCRETE COVER TO BE 75mm (TYP)

SHOP DRAWING VERIFICATION OF CONFORMITY	
Nature and scope of the verification Reinforcing bars for C.I.P concrete piles	
<i>This verification does not in any way constitute a comprehensive and detailed verification of the design. This verification is limited to the above description and does not guarantee that data in the verified document are exact and complete. This verification does not relieve the person or entity having prepared it from any requirements whatsoever.</i>	
Recommendations	
<input type="checkbox"/> No comments	<input type="checkbox"/> Revise and resubmit
<input checked="" type="checkbox"/> Review as noted (shall be validated by engineer if the conception is modified)	<input type="checkbox"/> Rejected
By: YH	Date: 2019/02/20
Project #: _____	

SHERWOOD STEEL LTD.
 3303 - 84 AVENUE
 EDMONTON, ALBERTA T6P 1K1
 PHONE: (780) 449-6548 FAX: (780) 449-1590
 E-MAIL: BEMSLEY@SHERWOODSTEEL.COM

REVIEWED BY: BRIAN G. EMSLEY, C.E.T.

SIGNED: _____

DATE: 02.19.2019 SKETCH: SK-01

PROJECT: GLENRIDGING RAVINE OUTFALL
 PILE CAGE SHOP DRAWING