

Dick Terhune
A Christmas Carol

December 11-14, 2025



Community Players
50th Anniversary Season



2025-2026 Board of Directors

President

Mason Gustafson

Vice President

Ariason Snurr

Treasurer

Anna Francis

Secretary

Lori Koch

Board Members

Jeffery Davis, Dawn Hirschler,

Maria Lemus-Piccolo,

Matt McNiff, Wayne Price,

Jenny Sutphin,

& Danny Toland

Student Representative

Brielle Toland

Staff

Managing Artistic Director

Tyler J. Rinne

Associate Artistic Director

Mel Voorhis

Patron Services Manager

Grace Frahm

Costume Librarian

Lindsay Armstrong

Custodian

Nick Sutphin

Programming at Community Players
is made possible thanks to
generous support from

THE HEVELONE FOUNDATION



Founded 1975

Season 50

Community Players engages and enriches Southeast Nebraska through the arts by deepening connections, utilizing inclusive programming, and producing quality live theatre.

Office Hours

M-F 10 am - 5 pm

Box Office Hours

M-F Noon - 5 pm &
2 hours prior to shows

Costume Shop Hours

W 5:30 - 7:30pm or by appointment

Visit us at

www.beatricecommunityplayers.com



NEBRASKA ARTS COUNCIL



NEBRASKA CULTURAL ENDOWMENT
Arts + Humanities
LIVELIHOOD

The Nebraska Arts Council, a state agency, has supported this program through its matching grants program funded by the Nebraska Legislature, the National Endowment for the Arts, and the Nebraska Cultural Endowment. Visit www.nebraskaartscouncil.gov for information on how the Nebraska Arts Council can assist your organization, or how you can support the Nebraska Cultural Endowment.

GIVE. ADVOCATE. VOLUNTEER.
LIVE UNITED



aact
AMERICAN ASSOCIATION
OF COMMUNITY THEATRE
*Improving Communities
One Theatre at a Time*



Show Info & Bio



A CHRISTMAS CAROL

Adapted for solo stage performance by
Patrick R. Spadaccino

from Charles Dickens' novel
A Christmas Carol

Directed and Performed by
Dick Terhune

There will be a 15 minute intermission

A CHRISTMAS CAROL is produced by special
arrangement with WriteStuff Creative Services, LLC.

A Beatrice native and graduate of BHS, **DICK TERHUNE** was one of the founding members of Community Players along with his parents, Terry (first president, master carpenter and actor) and Shirley (longtime house manager). He performed here in productions of *The Boyfriend*, *Cat on a Hot Tin Roof*, *The Apple Tree*, *Once Upon a Mattress* and *Cinderella*. He also performed for a decade at the Lincoln Community Playhouse (where he was inducted as a Playhouse "Legend" in 2018) and at Pinewood Bowl. He has performed this one-man version of *A Christmas Carol* since 2019 at theatres around the country. He currently resides in Connecticut where he regularly works on stage, film and TV. Recent stage credits include *The Mousetrap* and *Rock of Ages* (both directed by Hunter Foster), as Editor Webb in *Our Town* (alongside Jane Kaczmarek), and as Karl Lindner in *A Raisin In The Sun*. He recently co-starred on an episode of *FBI: Most Wanted* with Dylan McDermott on CBS and Paramount+. You may recognize his voice from commercials for Great Wolf Lodge, Little Caesar's, Yoplait (and others), games including *World of Warcraft*, *Diablo Immortal*, *Vampire: The Masquerade* and the animated series *Transformers: Cyberverse* as Macadam and Prowl. This performance is lovingly dedicated to the countless volunteers who brought this organization to life and have kept it alive and thriving for fifty fabulous seasons!

Production Credits

Stage Manager

Barb Armstead

Costume

Renee C. Purdy

Assistant Stage Manager

Scott Clark

Music

Midnight Syndicate
from their album

Lighting Design

Mel Voorhis

"Christmas: A Ghostly Gathering"
www.MidnightSyndicate.com

Lights & Sound

Barb Armstead, Zach Anderson,
& Mel Voorhis

Box Office

Grace Frahm & Mel Voorhis

Set Construction

Mason Gustafson

Front of House Volunteers

Mason Gustafson,
Natalie Gustafson, Jim McNeal,
Wanda Redd, Jean Spilker,
Marshall Tuttle, & Mel Voorhis

Scene Painting

Tyler J. Rinne

Please silence and put away your phone.

If you are wearing any sort of light-up holiday apparel, turn it off.

Special Thanks to Beatrice Daily Sun, Nebraska Public Media, KWBE, KUTT, Gage County Museum, Brent & Anna Erikson, Jean Spilker, Mason Gustafson, & Lincoln Community Playhouse

The making of electronic or other audio and/or visual recording of this production and distributing recordings, photographs or streams in any medium (including the internet) is strictly prohibited, a violation of the author's rights and actionable under United States Copyright law.

Notice: So as not to disturb other patrons or the performers, patrons arriving late or that exit the auditorium during the performance will be asked to remain in the lobby until seated at an appropriate moment by the House Manager. A closed-circuit TV is set up in the lobby so you will not miss any of the performance.

No generative artificial intelligence (AI) was used during this or any Community Players production.

Community Players

First Nighter Patrons 2025-2026

Diamond Patrons (\$2,500)

Marilyn Coffin
John & Vicki Rinne

Platinum Patrons (\$1,200)

Elizabeth Claassen
Trudy Dueck
Shirley Montgomery

Gold Patrons (\$650)

Dr. Walt & Rosalie Duffy
Brent & Valerie Frahm
Roger & Karen Girch
Mason & Natalie Gustafson
Phil & Judi Knowles
Charles & Laureen Riedesel
Tyler Rinne & Marissa Saure
Krista Wiedel
Southwick Chiropractic

Silver Patrons (\$300)

Charles & Donna Bentjen
Twyla Bray
Brenda Carnes
Jeff & Brenda Davis
Dawn Hirschler
Rod & Lori Koch
Barrie & Ann Luers
Marilyn McMahon
JJ Purdom
Barbara Remmers
Duane Ruh
Dianne Springer
Mary Beth Tuttle
Callan & Cindy Williams
Kraviec Maurstad Law, PC, LLO

First Nighter Patrons (\$200)

Darryl Baker
Gary Barnard
Erna Beach
Norman & Ramona Boone
Vicky Boone
Marilee Brinkmeyer
Vicki Cain
Brandon Clark
RJ & Edie Crandall
Jan Dalke Anderson
Myron Dorn
Dee Enevoldsen
Dave & Lisa Eskra
Mark & Angy Essam
Tim & Mary Graff
Joel & Donna Gustafson
Sheryl Harrington
Connie Hartig
Jill Helmke
Rich & Linda Hovendick
Merle & Jane Jobman
Patty Kaufman
Allen & Deb Langdale
Mickey Larkins
Oliver & Zita Lomax
Chad & Courtney Lottman
Susan McLain
Robert & Dorothy McLellan
Doug & Joanne Neemann
Mari-Ann Pesek
Wayne & Heidi Price
Chuck & Cheryl Rabstejnek
Dwight & Barbara Schmidt
Roselyn Shaffer
Steven Shively
Noah & Ariason Snurr
Scott & Jean Spilker
Gary & Muriel Thompson
Doris Thornburg
Jason & Tamara Venneman
Judith Vrbka
Janice Waltke
Greg & Louann Weaver
Tyler & Beth Weishahn
Stacy Williams
Dorothy Zimmerman

Coming Attractions

End of Year Giving

For 50 years, Community Players has been a home for the arts in Beatrice. We provide exceptional entertainment to our community, unique opportunities for youth to express themselves, and chances for empty-nesters to cross lifelong dreams off their "bucket list." Recently, we conducted an audience survey that prompted a respondent to say: **"You are doing tremendous things with what little you have."**



Yes, it's true that CP operates with "little." Our building, a former autobody shop, is nearing the end of its lifespan, and speaking frankly, we outgrew it 15 years ago when we added Stage Door programming, which features 60+ youth actors every season. By producing 8-10 shows a year, we remain one of Nebraska's most active community theatres, all with a full-time staff of only three. But there is nothing "little" about the over 300 volunteers and 7,500+ audience members we connect with every season.

Community Players' vision to lead Southeast Nebraska as a center for excellence in the performing arts has flourished for a half century. What's our secret? The "little" things. A child too shy to speak that finally finds her wings onstage. A volunteer that goes the extra mile to make theatre magic. And a donor like you that donates during this holiday season. If you are moved to help, you can scan the QR code or see us at the front desk.

SEASON 50 GALA

Bright Lights, Big Dreams

Date: March 28, 2026

Location: Beatrice Country Club (1301 Oak St.)

Join us for a gala celebrating the last 50 years of CP as well as looking forward to our exciting next act! Enjoy the entertaining "Broadway Bar," a high-energy musical experience where CP Alum Curtis Reynolds brings musical theatre, pop, and classic songs to life, with opportunities for the audience to request their favorite tunes! The evening also includes a catered prime rib buffet, exciting silent auction experiences and packages, and sparkling conversation with fellow theatre patrons and community leaders! Scan the QR code above to check out sponsorship opportunities and to purchase tickets to the event.





QUIZ | Mainstage
Auditions: Dec. 15 & 16, 2025
Show Dates: Feb. 13-15
& 20-22, 2026



April 2003. Army Major Charles Ingram, his wife, and a coughing accomplice have been convicted of cheating on *Who Wants to Be a Millionaire?* The evidence is strong, and the nation is gripped by the sheer audacity of the plot to snatch the massive jackpot. But are they really guilty? You must give your “final answer” in this immersive mystery based on true events.

MARIAN: PRINCESS OF THIEVES | Acting Up

Auditions: Jan. 21, 2026
Show Dates: May 1-3, 2026



Still need a Christmas gift for a 5th - 8th grader in your life? Register them for next semester's Acting Up program. Students learn all aspects of production and culminate each semester with a family-friendly production. This year, they'll be performing a retelling of the story of Robin Hood that focuses on all the girl power that is Maid Marian!

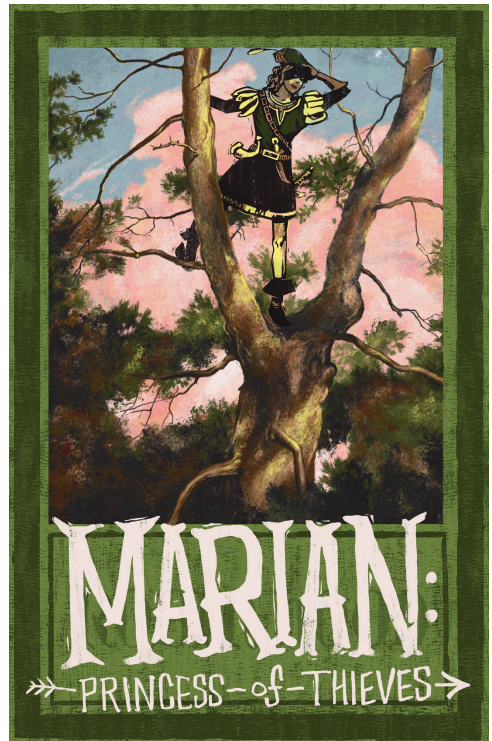

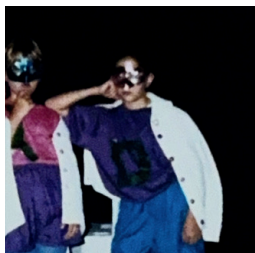
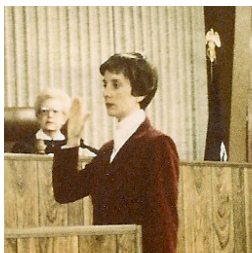

Our family grew up in CP. Yours should, too!

Janet Claassen and Family

