Helping Hand Rescue Mission

Bringing Hope • Strengthening Community

Serving Our Community All Summer Long

HOPE. HELP. HEALING. TOGETHER.

FEEDING FAMILIES | CLOTHING WITH DIGNITY | SUPPORTING MOMS & BABIES | EQUIPPING KIDS FOR SUCCESS | BUILDING STRONGER FUTURES

"Let us not grow weary in doing good, for at the proper time we will reap a harvest."

GALATIANS 6:9

Our Community Kitchen is almost ready to welcome our community. Once open, it will provide freshly prepared meals, nutrition classes, fellowship, volunteer opportunities, and a place where everyone is treated with dignity and compassion. While an unexpected commercial ventilation issue has delayed our opening, qualified professionals continue working toward a safe and lasting solution. We can't wait to open our doors and serve our neighbors around the table.

Please continue to pray as we prepare to open this beautiful space for our community.

Food Pantry & Community Closet

Every bag of groceries represents hope. Thanks to generous donors, volunteers, and partners like Food Rescue US, Trader Joe's, local farms, ShopRite, Cobbs Bakery, Strengthening Community, and COPIA, we provide nutritious food, fresh produce, dairy, bread, and household essentials to approximately 1,000 families each month. Together, we're helping our neighbors one family, one meal, and one act of kindness at a time.

FOOD RESCUE US

COPIA

Baby Blessings

Baby Blessings is celebrating 10 wonderful years of serving families in our community, and we couldn't be more excited aboutt all that God has done! Since January 2026, more than 800 mothers and nearly 900 babies, providing diapers, clothing, wipes, and other essentials to help families during those precious early years. But Baby Blessings is about so much more than supplies—it's about changing little lives while encouraging and supporting the families who love them.

Since January 2026 •800+ Mothers Served• Over 900 Babies • Celebrating 10 Years of Baby Blessings

Volunteers: Serving Together

Every week, more than 100 volunteers of all ages and stages of life come together to serve our community with compassion and kindness. Whether sorting donations, stocking shelves, packing food, welcoming families or organizing clothing, every volunteer helps bring hope to our neighbors.
We'd love to welcome you to our volunteer family.
Sign up on our website or scan the QR code to get started.

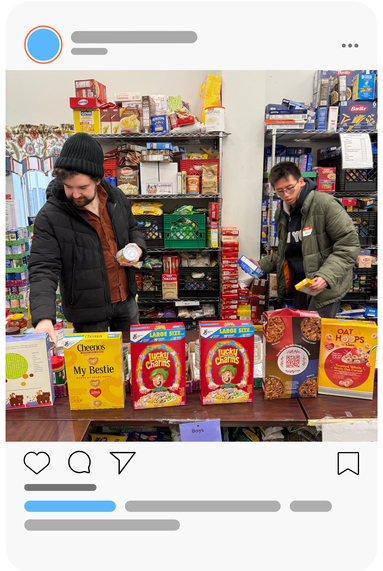

Best First Day-Backpack Week

Every child deserves to walk into school with confidence and excitement. Best First Day is a community-wide collaboration that equips local students with backpacks, school supplies, and encouragement as they begin a new school year. This year we anticipate packing 1,200–1,500 backpacks—and together, we can help make every child's first day a great one.

Registration Begins July 7th • Backpack Week August 24-28• Donate • Volunteer

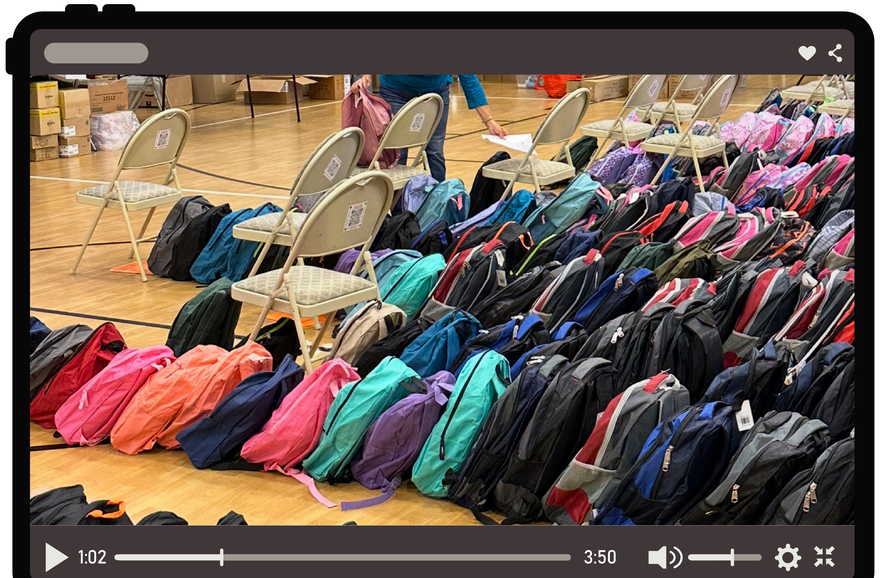

Helping Hands' Kids Who Care

Since 2020, Helping Hands Kids Who Care has been a beautiful reminder that you are never too young to make a difference. Children of all ages have stepped forward with generous hearts—volunteering alongside their families, organizing food and clothing drives, hosting lemonade stands, serving through school leadership clubs, and dreaming up creative ways to help their neighbors. Every act of kindness, no matter how small, has made a meaningful impact in our community. Watching these young people learn the joy of serving others has been one of our greatest blessings, and we can't wait to see how God continues to use them to bring hope to those around them.

Current Mission Needs

Non-perishable food items

Summer Children's Clothing & PJ's Size 18 months & Up

Paper Products-Toilet Paper-Paper Towels

Fans & Small Window A/C Units

Back Packs & School Supplies-See Amazon Wish List

Cases of Water-Gatorade & Juice Boxes

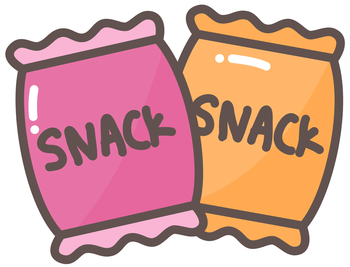

Individually Wrapped Snack Items

Diapers size 4, 5 & 6 -Baby Wipes

DONATE ♥

Monthly Missions Partners for Prayer & Financial Donations

Everyone Gives Everyone Receives

At Helping Hand Rescue Mission, we believe a healthy community is one where everyone has something to give and everyone has something to receive.

Whether someone gives food, diapers, clothing, financial support, professional skills, time, encouragement, or simply a smile, every act of generosity—no matter how big or small—helps strengthen our community.

Everyone Has Something to Receive

At different seasons of life, we all find ourselves on both sides of giving and receiving. A family may come to the Food Pantry during a difficult season and later return as volunteers. A young mother who once received diapers may one day donate baby clothes for another family.

When we give, we strengthen our neighbors. When we receive, we are reminded that we were never meant to walk through life alone.

Because when everyone gives,