

HAINES

BROS

EARTHMOVING



CONTENTS





PAGE 2 **CONTACT DETAILS**

MANAGEMENT CONTACTS

PAGE 3 **COMPANY HISTORY**

PAGE 4 **GOALS & OBJECTIVES**

PAGE 5 **SERVICES**

CONSERVATION & HERITAGE

PAGE 6 **INDUSTRIAL RELATIONS INSURANCES**

PAGE 7 **ORGANISATION CHART MANAGEMENT**

PAGE 8 **STRUCTURE**

PAGE 9 **PLANT & EQUIPMENT**

PAGE 12 **QUARRY AND FILL SUPPLY**

PAGE 14 **OVERVIEW OF PROJECTS**



CONTACT DETAILS

ABN: 90 072 913 556

OFFICE ADDRESS: 9 - 11 Bollard Place
Picton NSW 2571
Australia

MAILING ADDRESS: PO Box 96 Picton NSW 2571
Australia NSW

EMAIL: mail@hainesbros.com.au

WEBSITE: www.hainesbros.com.au

TELEPHONE: (02) 4677 4600

FAX: (02) 4677 4699

MANAGEMENT CONTACTS

MARK HAINES
DIRECTOR

Constructions,
Civil & Plant

GREG SMITH
OPERATION
MANAGER

Construction, Civil
& Plant &
Infrastructure

ALBERT PETERS
GENERAL
MANAGER

Construction, Civil &
Plant & Infrastructure

TINA HAMILTON
OFFICE
MANAGER

Administration



COMPANY HISTORY

BACKGROUND

Established by Mark Haines in 1997, Haines Bros Earthmoving are an experienced civil contractor with more than 60 full-time employees & subcontractors.

Haines Bros capabilities include civil works, bulk excavation, earthmoving, subdivisions, bulk transport, drainage, pavements and plant hire.

GOALS & OBJECTIVES

- Providing quality and superior products and services to ensure that customer needs are met to their requirements and satisfaction.
- Strong partnership with clients, suppliers and sub-contractors in the view to gain significant business growth and profitability.
- Innovative methods to reduce costs and time.
- Encouraging waste reduction, recycling reuse, thereby sustaining natural resources.
- Manage and dispose wastes in an environmentally responsible way and manner.
- Reduce greenhouse gas generation through implementation of effective environmental management system and processes.

The Company has extensive experience, qualification and capabilities in providing products and services that will meet the customers' needs and requirements to their fullest satisfaction. The management actively supports clients by providing excellent and effective quality products and services with a commitment to cost savings, time efficiencies, sustainability and safe work practices.

The company's philosophy is to work relentlessly in the innovation, sustainability, environment, waste reduction/minimization and recycling & reuse.

Over the years the company has developed and maintains a strong bond with some of the major companies in NSW and carry's its business in close liaison with these companies providing products & services and cost savings to their expectations.

SERVICES

Haines Bros services include but are not limited to:

- Civil Construction
- Bulk and detail excavations
- Subdivisions
- Pavement & stormwater
- Plant hire services
- Transport and bulk haulage
- Float services to transport plant machinery
- Crushing and screening of quarry & recyclable products
- Project management.



CONSERVATION & HERITAGE

Our company has worked on various projects that involve protection of Australia's Conservation and heritage.

We have a healthy respect for conservation and the restoration of Australia's heritage, be it architectural or otherwise.



INDUSTRIAL RELATIONS

The company has in place an Enterprise Agreement with all employees.

This enterprise agreement continues to provide company employees a stable working environment and maintain a cordial relationship with our principal contractors & industrial trade unions.

The organization's insurance policies are in place and current at all times covering public and products liability to the value of \$20 million on each policy and a motor vehicle and plant policy of a liability of \$30 million on each occasion.

The company has the ability to purchase other insurance policies as and when required to work in with its clients on various special projects.

All insurances involved with employees are always kept up to date and forwarded to our clients, as and when required.

ORGANISATION CHART

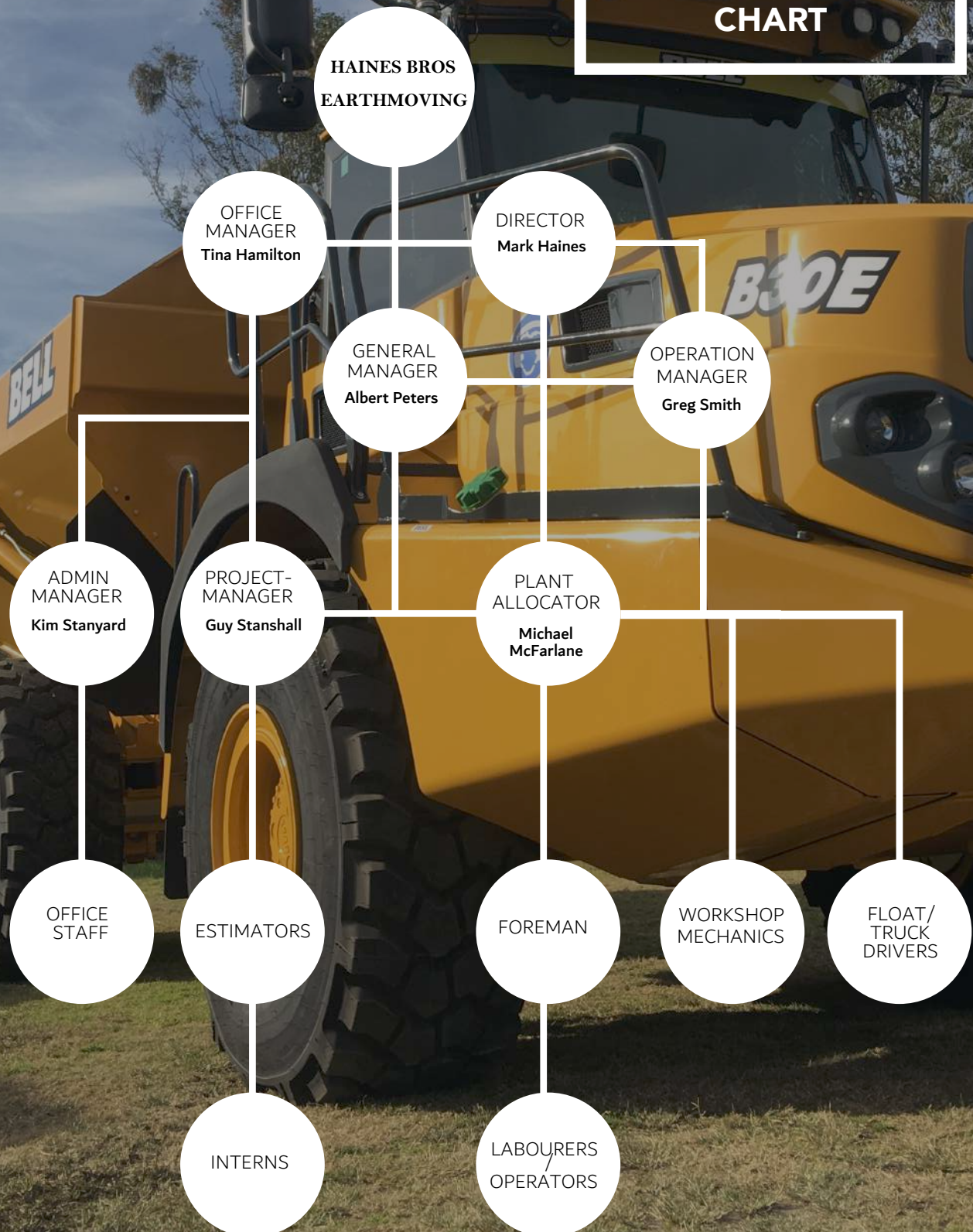

MANAGEMENT STRUCTURE

MARK HAINES DIRECTOR

Mark's background in the industry started from his employment with a large earthmoving company in Sydney's west for many years.

Mark started Haines Bros as a director, with his experience in the excavation, civil and plant hire services and is valued by the company and its clients.

ALBERT PETERS GENERAL MANAGER

Albert is an experienced construction and project manager with over 20 years' experience within the civil construction industry from large scale residential, rail and major road projects. Albert is an accomplished individual with strong knowledge and application to customer focus.

GREG SMITH OPERATION MANAGER

Greg has over 17 years' experience within the civil construction industry. Greg is an accomplished professional who has comprehensive operation management & engineering experience in project construction.

TINA HAMILTON OFFICE MANAGER

Tina has had over 15 years' experience in the banking and finance industry. She manages the company's day-to-day financial needs and also oversees the administration & payroll functions of the company. Tina has attained Advanced Diploma in Accounting from TAFE NSW, which enhances the management of accounting and financial functions of the organization.



PLANT & EQUIPMENT

The company owns and maintains a fleet modern vehicles and an extensive range of plant and machinery to carry out contractual works and plant hire.

The Company constantly updates its asset management and requirements.

EXTRAS

- Ground compaction equipment
- Mobile mechanic for maintenance of vehicles & machines
- Tig and Mig welding machines

DESCRIPTION

NO. OF PLANTS

Articulated Dump Trucks (9t – 30t)	6
Bobcats (Skid Steers)	6
Compactors	3
Crushers	1
Dozers (D6 – D8)	4
Excavators (5t – 45t)	19
Float Trucks	1
Graders	4
Road Trucks	6
Rollers	12
Scrapers	2
Water Carts	6





An aerial photograph of a large-scale quarry or earthmoving site. The terrain is dark brown and heavily eroded, with numerous tire tracks crisscrossing the surface. In the upper right, there is a small, dark pond. Several pieces of heavy machinery, including yellow excavators and trucks, are visible in the lower half of the image. A white rectangular box with a thin black border is superimposed over the center of the image, containing the title text.

QUARRY & FILL SUPPLY

**Haines Bros Earthmoving have a range of quarry products developed for a specific purpose and budget.
Our extensive range includes the following:**

DGB20 Road Base – recycled

Sandstone – 50mm and 75mm minus RMS spec

Sand – recycled and natural

Fill Material – large amounts of shale



OVERVIEW OF PROJECTS

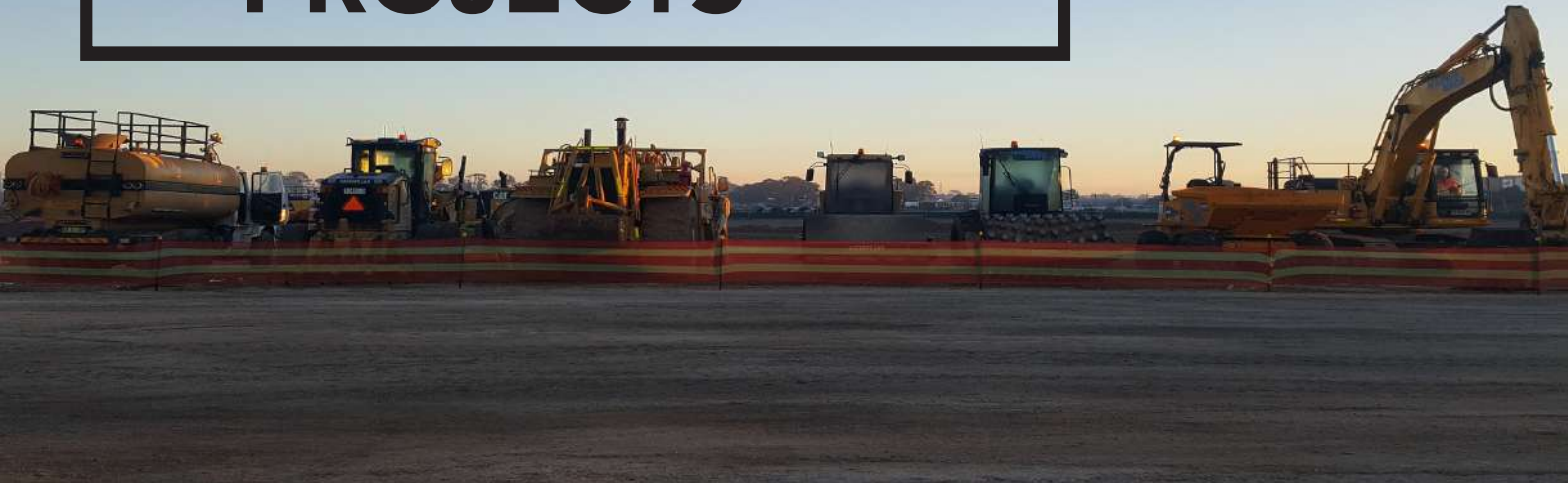

HORSLEY PARK

Client: Richard Crookes Constructions

Project Value: \$3.5 million

Location: Oakdale East

Site Foreman: Ryan Fitzpatrick

Scope of works: civil works, retaining walls, concrete pavements and landscape.



DHL LEPPINGTON

Client: Prime Constructions Pty Ltd

Project Value: \$3 million

Location: Leppington

Project Manager: Guy Stanshall

Site Foreman: Ryan Fitzpatrick

Scope of Works: Bulk earthworks, civil works, stormwater, detailed excavation and retaining walls.

WOOLWORTHS DISTRIBUTION HUB

Client: Richard Crookes Constructions

Project Value: \$4.6 million

Location: Moorebank

Project Manager: Guy Stanshall

Site Foreman: Ryan Fitzpatrick

Scope of Works: Bulk earthworks, civil works, stormwater, detailed excavation, plant hire, pavements and concrete works.

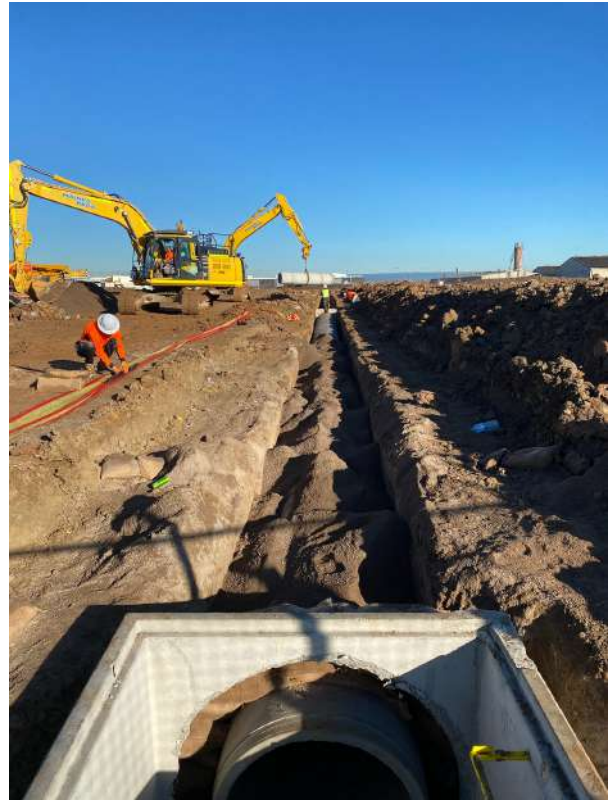

COSTCO OAKDALE

Client: ADCO Constructions

Project Value: \$5 million

Location: Oakdale Estate

Project Manager: Greg Smith

Site Foreman: Matt Prior

Scope of Works: Bulk earthworks, civil works, stormwater, detailed excavation, Carparks and retaining walls.



Client: Miltonbrook
Project Value: \$4.2 million
Location: Tullimbar
Project Manager: Mark Perkins
Site Foreman: Mark Cotter
Scope of Works: Earthworks, 128 subdivisions, minor storms water, cut to fill & import fill to design level and concrete works.

TULLIMBAR STAGE 1, 2 & 3



BOWRAL

Client: HT Building Pty Ltd
Project Value: \$2 million
Scope: bulk earthworks, pavements



Client: Wollondilly Shire Council
Project Value: \$500,000
Location: Appin
Site Foreman: Shane Brogden
Scope of works: civil works, retaining walls, concrete pavements and landscape.

KENNEDY CREEK APPIN



Client: HT Building Pty Ltd
Scope: Bulk earthworks
Project Value: \$3.5 million

ROSEMEADOW STAGE 3



COCA COLA NORTHMEAD

Client: Vaughan Constructions Pty Ltd
Project Value: \$7.5 million
Location: Northmead
Scope: Bulk Earthworks, Civil Works, Pavements, Storm water, Hydraulic Services, External Pavement, Factory Concrete Pavement, Box Culvert Structures, Pits, Outlet Structures, Pollution Control Structures, Unbound and Bound Base Tt Rigid Pavement Areas, Construction of Flexible Pavement, Kerb & Gutter, Retaining Wall and Ancillary Works.

ORCHARD HILLS



LOT 2

Client: Hansen Yuncken Pty Ltd

Project Value: <\$2 million

Location: Orchard Hills

Site Foreman: Adam Snushall

LOT 3

Client: Hansen Yuncken Pty Ltd

Project Value: <\$1.5 million

Location: Orchard Hills

Site Foreman: Mark Cotter



LOT 8

Client: Hansen Yuncken Pty Ltd

Project Value: <\$2 million

Location: Orchard Hills

Site Foreman: Adam Snushall





WETHERILL PARK NEWTOWN RD

Client: Total Constructions Pty Ltd

Project Value: <\$1.5 million

Location: Wetherill Park

Site Foreman: Adam Snushall

Scope: Factory - Bulk Earthworks,
Retaining Wall, Pavements & Stormwater



Client: Taylor Group

Project Value: \$3 million

Location: Highland Homemaker Centre Mittagong

Scope: Bulk Earthworks, Storm water System,
Drainage, Detailed Excavation, Hydraulic Services,
Construct Extension to Existing Bridge Structure
across Old Hume Highway.

HIGHLAND CENTRE MITTAGONG



Client: Site Environmental Solutions

Project Value: \$8 million

Location: Kemps Creek

Scope: Excavate and Cart Clay and Shale materials to stockpiles, Trim and Batter Void Walls 3:1, Prepare Base of the Void, Clay Line and Compact Void 900mm, Set Up and Install Drainage and Leachate Management System

SITA CELL CONSTRUCTION



RIVERSTONE SUBDIVISION

Client: Urban Solutions Group Pty Ltd

Superintendent: Calibre Consulting

Project Value: \$2.5 million

Location: Riverstone

Scope of Works: Earthworks, sewer services, electrical services, communication services, water services, landscaping, road works and concrete works.

Comments: 40 Lot Subdivision